GUERNSEY BREEDERS' JOURNAL

Volume XIV

Number 6 New Series

Published the first and fifteenth of each month by
The American Guernsey Cattle Club

Entered as Second Class Matter Dec. 15, 1909, at the Post Office at Peterboro, N. H., under the Act of March 3, 1879. Acceptance for mailing at special rate of postage provided for in section 1103 Act of October 3, 1917, authorized August 9, 1918.

State News Index

Illinois	204
Iowa	206
Minnesota	212
New York	213
North Dakota	212
Pennsylvania	215
Rhode Island	215
South Carolina	215
Vermont	215
Virginia	215
Wisconsin	216
Foreign	217
General	219

Department Index

Editorial Comment	182
Class Leaders	
Roll of Honor	200
Advanced Register	201
Sales and Meetings	202
What the Cows are Doing	202
Guernseys Wanted	203
News Items	203
Herd Register and Advanced Register following	220
Index to Advertisers	Last Page

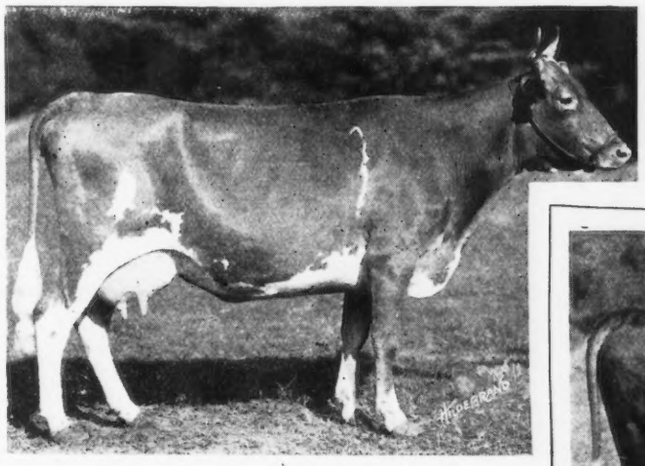

PINECREST KING FRANCE 21428

Sire—Langwater King of the May 12999

Dam—Deanie's France of Lewison 22789

Grand Champion Bull at the Illinois State Fair, 1918
Owned by O. W. Lehmann, Lake Villa, Illinois.

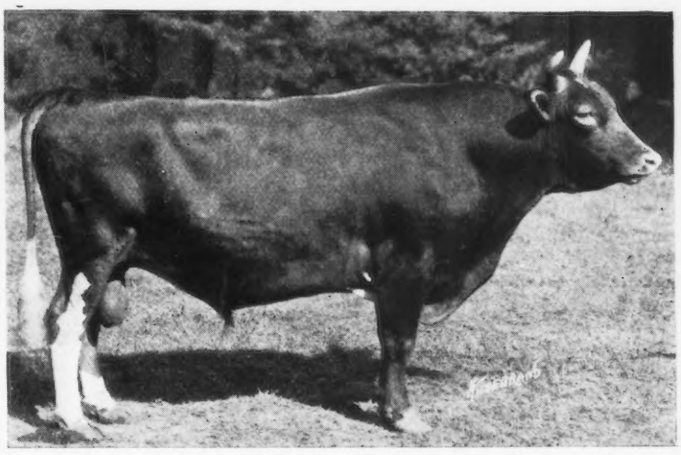

RAYMOND'S PRINCESS 59654

Sire—Imp. Raymond of le Terte 16911

Dam—Clover of Clovernook 35879

Grand Champion Cow at the Illinois State Fair, 1918
Owned by O. W. Lehmann, Lake Villa, Illinois

TABLE OF CONTENTS, SEPTEMBER 15, 1918

Feature Articles

Brookmead Farm Guernseys—*Frank Adams*	183
Special Trophies and Prizes at 1918 Fairs	186
Dairy Herds in War Time—*Eugene Davenport*	187
Pencoyd Rose 42432 Goes to Canada	188
Stimulating Qualities of Milk	188
Prepotency in Pure Breds—*B. H. Rawl*	189
Why Attend the Dairy Show	193
The Field Day at Albamont Farms	194
Loans to Farmers	197
The Farmer's Opportunity to Organize for Greater Service	198
Oak Knoll Guernsey Farm—*W. A. Freeboff*	189

Illustrations

Langwater Royal Master 23663	183
Langwater Stars and Stripes 2d 44664	183
Langwater Stars and Stripes 21872	183
Daughters of Langwater Stars and Stripes 21872	184
Pencoyd Rose 32432	188
Inbreeding and Outcrossing Chart	190
Linebreeding Compared with Outcrossing Chart	191
Langwater Music's Fashion of Albamont 41294	194
Red Rover of Linda Vista 42272	194
Red Pioneer of Linda Vista 42274	194
Tango Pauline 48879	194
Don Diavolo of Linda Vista 23565	195
Artful Beauty 47409	195
Ollie's Clara of Anna Dean Farm 59173	195
Royal's Pearl 45209	196
Albamont Pollyanna 76334	196
Albamont Sally 77628	186
Claremont Irene of Big Spring Farm 69958	196
Reformer's Marietta of Bailey Falls 66431	198
Beauty Eagle Champion of Riverdale 37071	199

Guernsey Breeders' Journal

The Official Publication of the Breed
Published on the 1st and 15th of Every Month by
The American Guernsey Cattle Club
Subscription, $2.00 a year
Advertising Rates on Request

Designed to Promote and Advance the Interests of the Guernsey

Our Cover Page

We have departed somewhat from our usual custom in presenting on the cover of this issue a picture which does not pertain directly to the breeding of Guernseys.

Indirectly, however, those things which the Liberty Bell and National Army symbolize are very definitely connected with the successful carrying on of our work.

We are glad, therefore, to present this tribute to our National Army and to tell the story of the picture presented.

The Liberty Bell became famous in July, 1776, when the continental congress declared the independence of the United States. It was rung on this occasion, and called the citizens together to listen to the reading of the Declaration of Independence.

The Liberty Bell was cast in England in 1752, arriving at Philadelphia in August of that year. It was cracked by a stroke of the clapper while being tested. It was recast successfully in Philadelphia, and was rung on succeeding anniversaries and other festal occasions until it cracked again in 1835, when the edges were chipped and an ineffectual attempt was made to render it serviceable.

Subsequently, it was placed on the original timbers in the vestibule of the State House.

It has been removed only on a few special occasions, such as the World's Fair at Chicago in 1893 and the Panama-Pacific Exposition at San Francisco in 1915.

On the 20th of June, 1918,—a beautiful afternoon—at the great army cantonment, Camp Dix, 25,000 soldiers assembled and formed a living embodiment of this famed Liberty Bell. The following ground measurements seem almost incredible:

Length of beam across the top	368 feet
Width of bell at bottom	64 feet
Length of each bolt	395 feet
Width of beam, top to bottom	485 feet
Total length, top to bottom	580 feet

The bolt is over three times the length of the bell itself.

Length of the beam is almost six times the width of the bell.

The beam required more than eleven times the number of men required for the bell.

Number of officers and men composing picture—25,000.

The National Dairy Show

The National Dairy Show has always been a wonderful educator and an inspiration to all who attend. This year it promises to be exceptional in this respect. The United States Government is going to use the Show to demonstrate to the world the important place of the dairy industry in feeding mankind. The wonderful value of milk as a protective food will be shown in a way which will surely convince those in attendance to rely more and more on the dairy cow for a substantial part of their diet.

In view of these efforts it behooves Guernsey breeders to see that our breed is well represented with large numbers of high class cattle, and to see that those people who are being interested in milk as a food know all there is to know about Guernsey milk as milk. Therefore, all breeders who can possibly do so should plan to show their cattle at the Dairy Show to be held at Columbus, Ohio, on October 10-19, and those who can not show should plan to attend and help boost.

General Manager Skinner writes that Mr. Charles L. Hill of Rosendale, Wisconsin, has been appointed to judge the Guernseys and has accepted the appointment.

What of the Future?

The pure bred Guernsey business is keeping pace. This is brought out by a summary of office data since the beginning of the fiscal year on May 1, 1918. Although every discouraging thing imaginable, almost, has beset the breeder of pure bred cattle in the last few years his business keeps on and grows larger year by year.

There was undoubtedly a closer culling of herds during last autumn and winter than has been the case for many years, and the effect of this is showing up now in the number of Guernseys registered. Normally we would expect a large increase in the figures showing the registration during the first four months (from May to August, inclusive) of this fiscal year over those of a similar period last year. Under present conditions we might expect a large decrease. The facts are that 159 more applications for registration have been received from May 1 to September 1 this year than last.

In spite of the comparatively large number of auction sales that have taken place lately, the number of cattle transferred by the CLUB has not increased this year, indicating that the sale ring is more and more becoming the popular method of buying and selling live stock, rather than that the increase in auction sales is due to the increasing surplus of stock. Actual count shows 4956 applications for transferring individual cattle during the 1917 period mentioned above as compared with 4941 applications received during the same period this year. These transfers twice include the highest priced bull, $10,000 and $10,100, once the highest priced heifer, $2500, and the animals sold for the highest average sale price ever received at a Guernsey auction, $1536.

The number of breeders doing Advanced Register work and the number of cows on test have decreased. On September 1, 1917, there were 310 breeders testing 1391 cows. Just a year later there were only 278 breeders testing 1235 cows. The breeding of dairy cattle is now guided primarily by production records and the era of marked advancement of the dairy breeds is co-incident with that of Advanced Register testing. This being the case we hope that the reduction of breeders doing Advanced Register work and cattle under test is only temporary, and is due to the readjustment which is being made to fit in with war conditions, and that shortly testing will be carried on by every breeder who owns a pure bred Guernsey cow of milking age. It is certainly imperative now more than ever before that the measure of capacity of each Guernsey cow be taken.

More than ever before is the dairyman looking for the pure bred bull going to ask, and rightly, "What is his dam's official record?" He is more willing to-day than ever before to pay a fair price for the bull with a record dam. Only profitable cows and bulls from profitable producers are wanted in these days and the only way to show the world that a cow is profitable is to secure for her a good official record, and the only way to secure an official record is to test.

The cost of feed and the labor situation are factors with which it is hard to contend but the breeder that is performing the greatest service for his country is doing his utmost to develop his Guernsey herd and incidentally he is making every effort possible to keep or put his cows on official test.

On the whole the Guernsey breeding business is better today than ever before. It promises great things for the future. America will be the reservoir for pure bred cattle for many years after the war, and Guernseys will be in great demand.

CATTLE ENTRIES FOR THE NATIONAL CLOSE SEPTEMBER 25

BROOKMEAD FARM GUERNSEYS

Breeding for the Best in the May Rose Blood

By FRANK ADAMS

TRULY wonderful and scientific! Over 14,000 pounds of milk and over 740 pounds of butter fat from a two year old cow in one year! Just think of a two year old that will produce nearly enough milk to provide two quarts per family for ten families for one year. This is the performance of a daughter of Langwater Stars and Stripes 21872—Brookmead's Dorothy 55715—which recently completed an official test.

LANGWATER ROYAL MASTER 23663

Sire—Imp. King of the May 9001
Dam — Imp. Royal Rose of Easton 15483

And yet this is only a single example of the breeding operations being carried on at Brookmead Farm, Devon, Pennsylvania. They are literally "Breeding for the best in May Rose blood."

One day Mr. Thomson and I rode out from Philadelphia to pay our respects to Brookmead Farm. It was with much satisfaction to me that such a trip was made possible. To talk over some of the Guernsey history that is being made at Brookmead and with a breeder who is so intently bent on breeding the very best animals possible was surely interesting.

Brookmead consists of about 300 acres of land and is located in one of the finest agricultural communities in the state of Pennsylvania. Its proximity to Philadelphia, its rich and productive soil, and its location in a Guernsey community give it indeed a very advantageous position.

Immediately upon our arrival at the farm, we were ushered into the cow barn. It happened to be a very opportune time to judge the relative merits of a well-bred herd. It was milking time. Here we met "Charlie" Hummel, the herdsman, whose aggressive spirit had begun to show results. "Charlie" had already been very successful with Ayrshires. He it was that milked Garclaugh May Mischief when she made her world's record. She was the first Ayrshire to produce 25,000 pounds of milk. Then he also handled Auchenbrain Brown Kate 4th and Castlemain's Nancy 4th. When made they were both world's records. Now he is proving his ability with Guernseys.

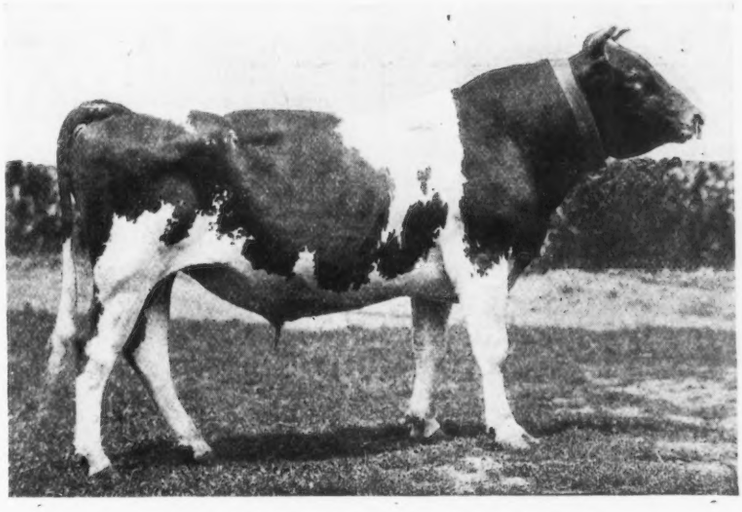

LANGWATER STARS AND STRIPES 21872

Sire—Imp. King of the May 9001 Dam—Dolly Dimple 19144

In a herd of about eighty head one has a fine opportunity to accomplish a great deal, especially if the breeding is right. Practically all of the Brookmead Guernseys trace to the great foundation cow, May Rose 2d 3251 P. S. This gives a good foundation to produce results.

About seven years ago the Guernsey herd was started at Brookmead when the farm and fourteen head of stock were purchased from R. F. Wood. Since then some of the best animals from leading herds in the country have been added.

LANGWATER STARS AND STRIPES 2d 44664

Sire—Langwater Stars and Stripes 21872
Dam—Quaker Girl of Pencoyd 49194

In 1915, five cows were purchased of J. L. Hope, including Pallotta's Belle of Barrington 38472, Pallotta's Beauty of Barrington 38471 — twin sisters sired by King Bell 13482 A. R., a son of Imp. May Rose King 8336 A. R. and out of Pallotta 5102 a granddaughter of Imp. Island Champion 6263 A. R.—and Country Belle of Great Barrington 35966, a double granddaughter of Imp. May Rose King 8336 and by King Bell 13482. Pallotta's Belle of Barrington 38472 has an Advanced Register record of 11981.5 pounds of milk and 649.21 pounds of fat. Pallotta's Beauty of Barrington 38471 has a record of 10786.0 pounds of milk and 650.18 pounds of fat. Country Belle of Great Barrington 35966 has a record of 9356.6 pounds of milk and 526.31 pounds of fat.

Also the cow Symphony of Paxtang 40920, by a son of Imp. Golden Secret of Lilyvale 10028. This cow was brought into the sale ring, at the Hope Sale, very heavy in calf. The auctioneer stated that she might calve within the hour. After spirited bidding, she went to Mr. Thomson for $1000. In a half hour she dropped a heifer calf to the service of Nadieno 20432—a son of Ne Plus Ultra 15265. Symphony of Paxtang 40920 and her heifer were brought to Brookmead and the cow was put on test, making 11370.1 pounds of milk and 529.71 pounds of fat in class B. She was bred to Langwater Stars and Stripes 21872 dropping another heifer in December 1916. She was again placed on test, making a second consecutive record of 15492.7 pounds of milk and 732.37 pounds of fat. She was then bred to Langwater Royal Master 23663 dropping a splendid bull, May 1,

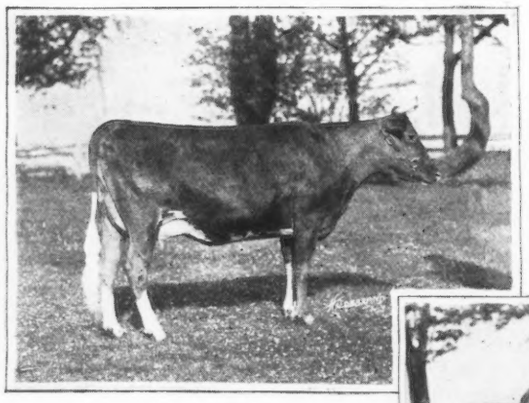

BROOKMEAD'S QUESTA 49805

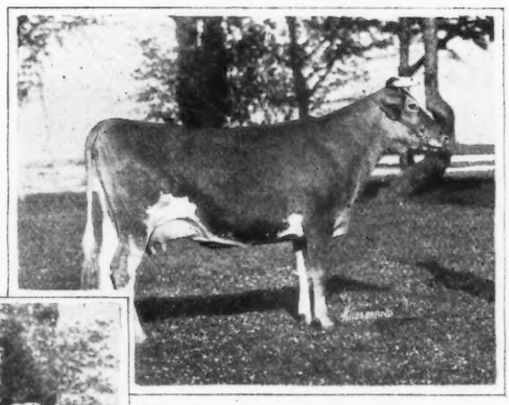

BROOKMEAD'S BLOSSOM 59030

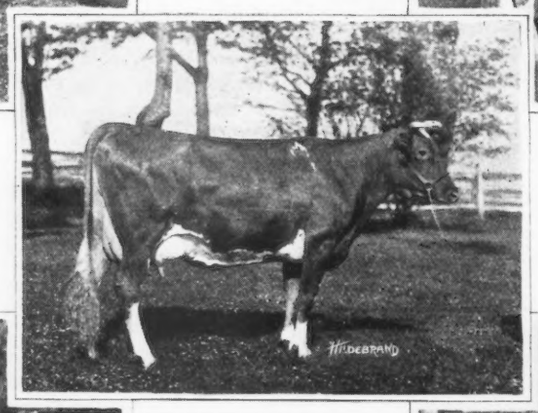

BROOKMEAD'S DOROTHY 55715

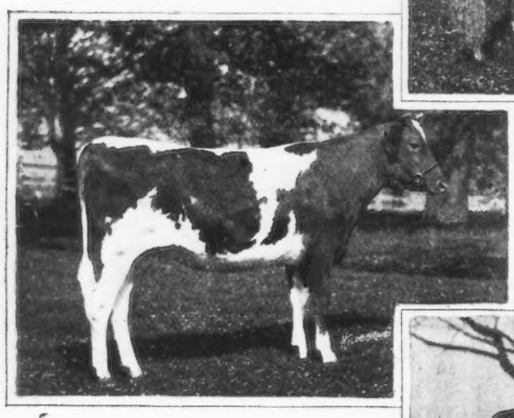

BROOKMEAD'S STARLIGHT 73133

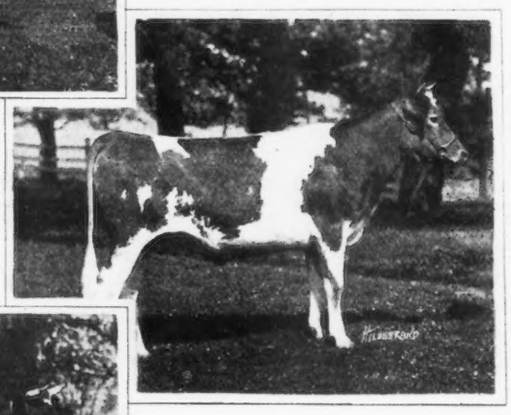

BROOKMEAD'S CLOVER 66634

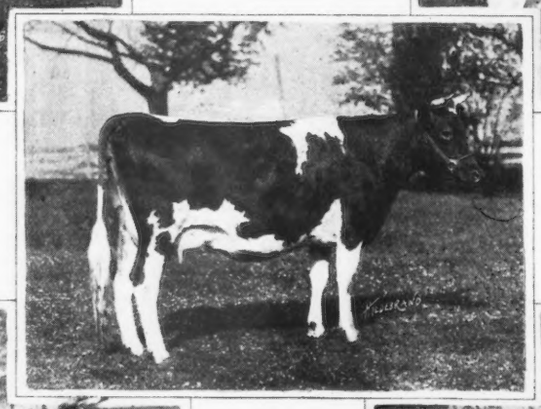

BROOK-MEAD'S BLOOM 56035

LANGWATER MAY ROSE 19143

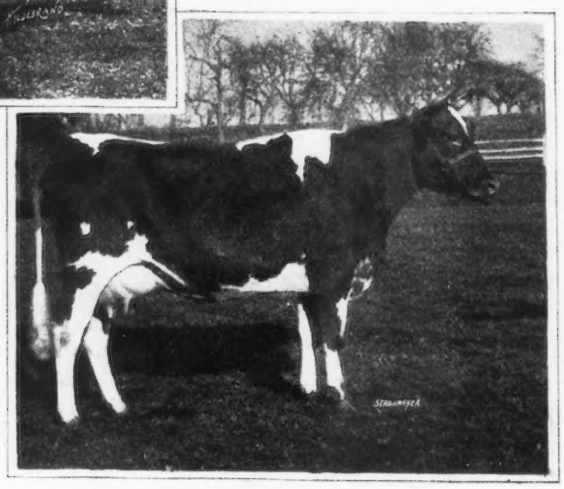

BROOKMEAD'S MAYA 52086

DAUGHTERS OF LANGWATER STARS AND STRIPES 21872 AND OTHER WELL-KNOWN SIRES.

FOR BREEDING AND RECORDS SEE OPPOSITE PAGE

1918, and is again on her third test and making a really great showing. For the month of June she produced 1759.4 pounds of milk. One day she went as high as sixty-seven pounds. Her heifer dropped at the Hope sale is now on test and is showing up fine in class G. Her next heifer is one of the handsomest prospects by the great bull Langwater Stars and Stripes 21872 and is sure to be heard from. Her last bull is being retained in the herd.

In 1916 two cows were purchased at Mr. Ames' sale. These were Langwater Francaise 35751 and Langwater Dorothy 27944. The former was bought for $2600 and the latter for $2100. Langwater Francaise 35751 is a beautiful daughter of Imp. King of the May 9001 and out of Imp. France XVIII. 26617, which produced 12387.4 pounds of milk and 518.15 pounds of fat. Langwater Francaise 35751 produced 11118.2 pounds of milk and 506.83 pounds of fat as a two year old. The past year she completed another record of 13,157.5 pounds of milk and 607.74 pounds of fat.

Langwater Dorothy 27944 is another daughter of Imp. King of the May 9001 and out of La Belle Petite 18114 which produced 12311.2 pounds of milk and 547.80 pounds of fat. Langwater Dorothy 27944 also has two Advanced Register records—one of 13022.7 pounds of milk and 649.78 pounds of fat in class G and another of 16099.7 pounds of milk and 781.65 pounds of fat and now holds fifth place in the Class D Leaders.

Later purchases included four head from the Estate of H. H. Pearson, Jr., Claiborne, Maryland, being Imp. France XVIII's Daughter 25001, a daughter of Golden Noble II. 1836 P. S., with four records from 615 pounds to 734 pounds of fat, Hyacinth of Rich Neck 41116, a daughter of Lavanton 11611, 541 pounds of fat in class D, and Heartsease of Rich Neck 2d 49308 and Columbine of Rich Neck 2d 49307, granddaughters of Lavanton 11611 with records of 521 pounds and 617 pounds of fat in class G. All of these great cows trace to May Rose 2d 3251 P. S. through Lavanton 11611 to May Day 1132 E. G. H. B. and on the maternal side to Imp. Golden Secret 12599. At the Combination Sale in May 1918 at Lake Forest, Illinois, Mr. Thomson purchased the cows, Langwater Pride 35752, a daughter of Imp. King of the May 9001 and Langwater Actress 49481, a daughter of Langwater Stars and Stripes 21872. At this sale, Langwater Stars and Stripes 21872 had the distinction of having two daughters sell for an average of $4750, while his full sister, Langwater Luxury 49484 topped the females for $5300.

Another famous cow in the Brookmead herd is Malinda Glenwood 33802, which last year made a record of 17025.6 pounds of milk and 811.67 pounds of fat. She is a daughter of Glenwood's Main Stay 22d 11133 and a granddaughter of Glenwood's Combination 8927 on the dam's side.

In the herd is Aurora Primrose of Brookmead 40002 with a record of 10485.8 pounds of milk and 518.47 pounds of fat; Glen Gable Galore 30219 with a record of 14130.8 pounds of milk and 649.30 pounds of fat; Golden Preel of Pencoyd 23369 with a record of 11392.0 pounds of milk and 622.30 pounds of fat; Columbine of Rich Neck 2d 49307 with a record of 10582.7 pounds of milk and 617.23 pounds of fat; Red Rose of Chesterbrook 22763 with a record of 10871.4 pounds of milk and 554.34 pounds of fat.

The influence that Langwater Stars and Stripes 21872 has had on the Brookmead herd has been tremendous. With an exceptionally long body, deep barrel and a long level and wide rump himself, he has sired a beautiful type of Guernsey. He is a son of Imp. King of the May 9001 and out of Dolly Dimple 19144. This breeding has seemed to give Langwater Stars and Stripes 21872 great prepotency. Everyone of his offspring shows it to a remarkable degree. The double infusion of the blood of May Rose 2d 3251 P. S. has resulted in making him one of the leading sires for prepotency of the Guernsey breed. Leading authorities have ranked Langwater Stars and Stripes 21872 as one of the best bred Guernsey sires.

The first four daughters of Langwater Stars and Stripes 21872 average 535 pounds of fat in class G, with the fifth to finish her test standing eleventh cow in class GG, having been deprived of entering the Class Leaders by a fraction of a pound of fat. This showing with those of his daughters now on test with first class calves, all of which should go well over 500 pounds of fat, bears out the expectations of Mr.

(Continued on Page 220)

BROOKMEAD'S QUESTA 49805
Now on test in class D
9325.8 lbs. of milk; 477.41 lbs. of butter fat in 322 days
Sire—Langwater Stars and Stripes 21872
Dam—Golden Beauty of Brookmead 39998

BROOKMEAD'S BLOSSOM 59030
Now on test in class F
8863.9 lbs. of milk; 440.72 lbs. of butter fat in 310 days
Sire—Langwater Stars and Stripes 21872
Dam—Golden Beauty of Brookmead 39998

BROOKMEAD'S DOROTHY 55715 A. R. 6082
Record: 14179.4 lbs. of milk; 742.08 lbs. of butter fat, class G.
Sire—Langwater Stars and Stripes 21872 Dam—Hildie of Brookmead 42617

BROOKMEAD'S STARLIGHT 73133
Sire—Langwater Stars and Stripes 21872 Dam—Symphony of Paxtang 40920

BROOKMEAD'S CLOVER 66634
Sire—Langwater Royal Master 23663 Dam—Brookmead's Kitty Clover 49804

BROOKMEAD'S BLOOM 56035
Now on test in class F
9376.5 lbs. of milk; 475.7 lbs. of butter fat in 310 days
Sire—Langwater Stars and Stripes 21872 Dam—Ramee's Fay 24861

LANGWATER MAY ROSE 19143 A. R. 683
Record: 9212.5 lbs. of milk; 530.06 lbs. of butter fat, class G
Sire—Imp. King of the May 9001 Dam—Imp. Royal Rose of Easton 15483

BROOKMEAD'S MAYA 52086 A. R. 5626
Record: 9554.6 lbs. of milk; 447.22 lbs. of butter fat, class G
Sire—Langwater Stars and Stripes 21872 Dam—Primrose Maya 32506

SPECIAL TROPHIES AND PRIZES AT 1918 FAIRS

Offered by The American Guernsey Cattle Club

Trophy for Premier Breeder at:

Maine State Fair, Lewiston, Maine.....Sept. 17-20
Interstate Fair, Trenton, New Jersey ....Sept. 30-Oct. 4
Brockton Fair, Brockton, Massachusetts .....Oct. 2-5
New York State Fair, Syracuse, New York .....Sept. 9-14

$100.00 in Cash Prizes at:

California State Fair, Sacramento, California ....Aug. 31-Sept. 8
Oregon State Fair, Salem, Oregon .....Sept. 23-28
South Carolina State Fair, Columbia, S. C. ....Oct. 28-Nov. 1
Virginia State Fair, Richmond, Virginia.....Oct. 7-12
North Carolina Fairs, (Divided between ——— and ———)
National Western Stock Show, Denver, Colorado Jan. 18-25, 1919

At Fairs Receiving $100.00 the Division will be as Follows:

Exhibitor's Herd	$10.00	$7.50	
Breeder's Young Herd	10.00	7.50	
Get of Sire	10.00	7.50	
Produce of Cow	10.00	7.50	
Best 2 yr. old Heifer in Milk Bred by Exhibitor			$10.00
Best Yearling Heifer not in Milk Bred by Exhibitor			10.00
Best Cow with Advanced Register Record			10.00

$200.00 in Cash Prizes At:

Waterloo Dairy Cattle Congress, Waterloo, Iowa....Sept. 30-Oct 6

At Fairs Receiving $200.00 the Division will be as Follows:

Senior Advanced Register Cow	$9.00	$6.00	$4.00	$2.50
Junior Advanced Register Cow	9.00	6.00	4.00	2.50
Exhibitor's Herd	10.00	7.50	5.00	3.50
Breeder's Young Herd	12.00	10.00	7.50	5.00
Get of Sire	12.00	10.00	7.50	5.00
Produce of Cow	9.00	6.00	4.00	2.50
Advanced Register Cow with Progeny	10.00	7.50	5.00	3.50
Best 2 yr. old Heifer in Milk Bred by Exhibitor				$15.00

$1000.00 in Cash Prizes at:

National Dairy Show, Columbus, Ohio .....Oct. 10-19
Also the following Trophies.
A. G. C. C. Trophy for Advanced Register Cow with Progeny
A. G. C. C. Trophy for Two Year Old Heifer in Milk Bred by Exhibitor.
A. G. C. C. Trophy for Student Judging Team winning in Guernsey Classes
Briarbank Farm Trophy for Get of Sire
Peer Challenge Cup for Get of Sire

The $1000.00 Offered at the National Dairy Show Will be Divided as Follows:

Aged Bull	$35.00	$30.00	$20.00	$10.00	$7.00	$5.00
Aged Cow	35.00	30.00	20.00	10.00	7.00	5.00
Senior A. R. Cow	35.00	30.00	20.00	10.00	7.00	5.00
Junior A. R. Cow	30.00	25.00	15.00	10.00	7.00	5.00
Exhibitor's Herd	35.00	25.00	15.00	10.00	7.00	5.00
Breeder's Young Herd	35.00	25.00	20.00	15.00	10.00	5.00
Breeder's Calf Herd	30.00	20.00	15.00	10.00	7.00	5.00
Get of Sire	30.00	20.00	15.00	10.00	7.00	5.00
Produce of Cow	25.00	20.00	15.00	10.00	7.00	5.00
A. R. Cow with Progeny	25.00	20.00	15.00	10.00	7.00	5.00

PEER CHALLENGE CUP

Mr. Frank S. Peer of Ithaca, N. Y., who for many years has been closely associated with the advancement of pure bred live stock interests, presents to THE AMERICAN GUERNSEY CATTLE CLUB the PEER CHALLENGE CUP, to be used to further the art or science of breeding Guernseys.

First—This Cup is to be offered annually at such exhibitions as the Executive Committee of THE AMERICAN GUERNSEY CATTLE CLUB may elect, and is to be awarded only when the progeny of two or more bulls is shown in competition.

Second—Bulls and their progeny to compete for this trophy must be duly registered in the Herd Register of THE AMERICAN GUERNSEY CATTLE CLUB. The progeny shall consist of four animals, three of which must be females, and at least one in milk.

Third—The exhibitor of the winning progeny shall become the holder of the Cup for a year; but he shall return the Cup to the office of THE AMERICAN GUERNSEY CATTLE CLUB on demand, or not less than ten days prior to the date named for any succeeding exhibition.

Fourth—The trophy shall not be awarded to the same progeny of any bull more than once, but may be awarded to different progeny of the same bull at any succeeding exhibition.

Fifth—The owner of the bull need not be the owner of the competing progeny that make up the exhibit, but it shall be necessary that the progeny be shown by one exhibitor.

Sixth—The sire may be shown but credit only to be given progeny.

Entry

Progeny to compete for this Cup shall be duly entered in their respective classes for competition at the show at which the Cup is to be awarded; and a list of the progeny that it is proposed to show in competition for this Cup shall be presented in writing to the management of the exhibition not later than two hours prior to the judging of the class in which the Peer Cup is awarded.

Judges

This Cup shall be awarded by the judges selected for the Guernsey classes by the management of the exhibition at which the competition is to be held, unless other judges are designated by the Executive Committee of THE AMERICAN GUERNSEY CATTLE CLUB.

Protests

In case of protest arising out of this competition, the same shall be made in writing to the management of the exhibition within twenty-four hours after the award is made. Competitors, however, shall have the right of appeal from this decision to the Executive Committee of THE AMERICAN GUERNSEY CATTLE CLUB.

Management of Trophy

If at any time the Executive Committee of THE AMERICAN GUERNSEY CATTLE CLUB finds it desirable to alter any of the above requirements for the purpose of more fully carrying out the spirit and intent of the donor, the right to do so is reserved. Such change, however, shall be made at least sixty days prior to the closing of the entries of any show at which this Cup is offered. It is the earnest desire to the donor of the trophy that the Cup be consistently awarded the sires whose daughters are most perfect in conformation according to the highest ideal in symmetry and beauty of form.

A. G. C. C. Trophy for Students' Judging Team

SPECIAL CONDITIONS REGARDING TROPHIES. Each trophy becomes the permanent property of the exhibitor winning it twice, except in the case of the Peer Challenge Cup. This will be in perpetual competition.

Any trophy not won permanently, may be in the possession of its winner until one month previous to the fair at which it is in competition, when it must be returned to the secretary of that fair.

DAIRY HERDS IN WAR TIME

By EUGENE DAVENPORT

IT would be useless to claim that no animal can be useful until its name and number have been recorded in a printed book, issued by some society. It would be equally useless to hold that every animal with such a printed pedigree is an efficient and valuable producer. There are differences in animals of the same breeding just as there are differences in brothers, even in twins.

However, all things considered and in the long run, the so-called pure bred or pedigreed animals are admittedly superior for the very good reason that they have descended from some carefully selected stock rather than from the common run of cattle. That is, if a thousand registered animals be taken at random, and an equal number of unregistered chosen at random should be put against them, the registered stock will come out far ahead in any contest, not only at milk production, but from pork production to horse racing, and nowhere is this superiority of well bred stock more pronounced than in the dairy business. If anybody doubts this point let him study all the facts and he will find that in animals as in men "blood will tell"

Few will dispute this statement and yet many will doubt its practical application because of the increased cost of well-bred animals. Particularly will they believe that a time of high prices, such as now, calls for economy, especially in production, and the temptation is strong to neglect the breeding side of the industry, whereas a period of high prices is precisely the time when everything connected with good breeding should be taken advantage of in every possible way.

The only explanation for the fact that well-bred stock is upon the whole more efficient than that which is carelessly bred is, that they are more economical consumers of feed, either because of more general vigor, or because of a less predisposition to disease. Whatever the reasons that account for the results, the fact is well established that with the proper amounts of feed, good breeding increases the efficiency of its consumption.

Herein lies the first reason for careful breeding at a time like this. We are short of feed and we are bound to be shorter still before the war is over. Particularly will this be true of the grains, and even though pedigreed animals are more expensive than unpedigreed, yet the increased cost is negligible when confined to the bull that heads the herd, and it is insignificant as compared with the increased outlay for feed. So far as labor and barn room are concerned, the same principle holds. This is a time for the elimination of numbers in so far as the same results can be accomplished by the reduction.

It is a common practice now to sell a portion of the herd in order to have feed for the remainder. This is certainly preferable to short feeding the herd on the one hand, and buying inordinately expensive feed on the other, but if the sale of a portion of the herd results in an over feeding of the remainder, it would be better to devote a portion of the proceeds of the reduction to the improvement in breeding of the head of the herd.

We often hear it said that registered animals command a higher price because it costs more to produce them, but that is not the real reason, because, in the last analysis, when the public buys a thing, it does not ask what it cost to produce it, but only what it can do. It may as well be understood therefore, in general, that the better bred animals bring the higher prices because they are worth more and because they can do more.

Differences in efficiency in production between first and second class animals may account for but little when feed is plentiful and cheap, but when the feed becomes scarce and costly, these differences become at once important, and that is one reason why a period of war should be a period of improved breeding, and it is the same reason which dictates the policy that an old country, if it is prosperous, is almost invariably a country of well bred live stock.

There is another reason for building up the herds of the country and improving their breeding in these times of war, and it is this. Say what we please, it is a somewhat costly job for the common run of farmers to improve the breeding of their herds. In a business whose margin of profit is as narrow as that of farming, it is extremely difficult if not hazardous for the average man to undertake systematic improvement of any kind in a period of low price. On the other hand, when prices are high and rising almost anything within reason is safe, and every desirable improvement is certain to prove profitable.

A rich man may hold his herd together through hard times and low prices, but in general, herds must be built up with rising markets, a point not sufficiently understood by many farmers, and even over-looked by many breeders.

Quite aside from individual considerations, a time of war is no time to neglect any useful and needful thing, nor is it a time to do everything in the cheapest way. It is a time to get results, to undertake comstructive things. It all means, of course, additional expense, but without this additional expense, the live-stock interests are certain to dwindle.

If we are to have a long and exhaustive war, the victory will come in the end to the side that best keeps his house in order and that means, so far as live stock is concerned, herds that are selected and bred for highest efficiency. Such stock will, of course, be registered. It will be in enormous demand when the war is over, if for no other reason than because there are so many people who play safe by doing as little as possible while an emergency is on, then plunging as soon as the squall is past.

It is better for the individual and vastly better for the industry and the country at large, to establish and to maintain a safe and progressive policy in all times like this. Playing safe, however, is not consistent with a horizontal line of reduction in expenses, for a progressive policy means additional expense under anything like existing conditions.

Up to the present point the writer has had chiefly in mind the owner of a dairy for the production of milk, presumably from a herd of grade cattle or of common stock. So far as the breeder of pedigreed stock is concerned, his policy is clear at this time. Whatever may be the call from across the water for the restocking of European farms, we are bound to have at the close of the war, a call for restocking of farms in this country. The writer believes that this call will be widespread if not universal and that the herds will be taxed to the utmost limit in the meeting of this demand. There will be a temptation on the part of many breeders to save and record every calf not an absolute disgrace to its breed. This mistake has been made before and it will react as it has always reacted—to the disaster of the individual and to the detriment of the breed. Feed, room and labor are now too expensive to permit the saving of scrubs, no matter how respectable their ancestry, and whatever the demand for pedigreed live stock may be later on, a reasonable but high minimum should be established in every self-respecting breed association, below which animals should not be furnished even for so laudable an enterprise as the rebuilding of herds after the war. It is not enough to say that animals will be so scarce

(Continued on Page 197)

PENCOYD ROSE 42432 GOES TO CANADA

THE McSloy Brothers of St. Catherines, Ontario, who are founding a herd of high class Guernseys at Martindale Farms, are now the proud owners of Pencoyd Rose 42432. As a two year old, Pencoyd Rose 42432 has a record of 10254.9 pounds of milk and 493.60 pounds of fat. She was reentered as a four year old and has just completed another record of 13237.9 pounds of milk and 603.45 pounds of fat. Pencoyd Rose 42432 is a full sister to Rose of Pencoyd 27300, which recently completed a record of 16669.1 pounds of milk and 865.72 pounds of fat. Both are sired by Imp. Golden Secret of Lilyvale 10028, which has sixteen daughters in the Advanced Register and several more now running, one of which, Diana of Pencoyd 38586, has made in her first eight and a half months over 650 pounds of fat, and bids fair to make over 800 pounds of fat this year. His greatest daughter is Nella Jay 4th 38233, whose record of 1019 pounds of fat is the largest one made for the past few years, and gives her third place in class A.

Pencoyd Rose 42432 is out of Langwater Early Rose 19145, an untested daughter of Imp. King of the May 9001. Despite the fact that she has never made an Advanced Register record (due solely to the loss of one quarter at first calving) Langwater Early Rose 19145 stands out as probably the greatest of all the daughters of Imp. King of the May 9001. She has to date four daughters in the Advanced Register, another now on test, and still another daughter in our herd just past a year old. She is also the dam of Pencoyd's Golden Secret 16650, which has quite a number of Advanced Register daughters. Another son, Pencoyd's Royal Secret 40685, which is, by the way, a full brother to Pencoyd Rose 42432, is one of the herd sires at Brookmead Farm, Devon, Pennsylvania, owned by Frank Graham Thomson. Following is a list of the Advanced Register progeny of Langwater Early Rose 19145.

DAUGHTERS

1. Rose of Pencoyd 27300 A. R. 1793

Milk 10024.0 lbs.	Fat 490.63 lbs.	Age 2 years
" 12164.1 "	" 595.73 "	" 6 "
" 16669.1 "	" 865.72 "	" 9 "

2. Golden May Queen of Pencoyd 24174 A. R. 2454

Milk 10053.6 lbs.	Fat 483.22 lbs.	Age 4½ years
" 11055.7 "	" 561.75 "	" 7 "

3. Pencoyd Rose 42432 A. R. 4093

Milk 10254.9 lbs.	Fat 493.60 lbs.	Age 2 years
" 13237.9 "	" 603.45 "	" 4 "

4. Red Rose of Pencoyd 36494 A. R.

Milk 9089.7 lbs. Fat 452.00 lbs Class AA

Note: She dropped a healthy calf before completion of year.

SONS

Pencoyd's Golden Secret 16550 A. R.

On her dam's side, Langwater Early Rose 19145 is a half sister of Langwater Nancy 27943, which has a record of 18783 pounds of milk and 1011 pounds of fat. Both are out of Early Rose of Raritan 11782 which has a record herself of 12438 pounds of milk and 630 pounds of fat.

Langwater Early Rose 19145 was purchased by us from F. L. Ames as a calf. She is now past thirteen years old, in fine condition, and continues to be a regular breeder. Her last calf was a heifer, born August 1917, and she is due to freshen again the early part of the winter to Apollo of Rich Neck 27937.

At the Lake Forest Sale in May, 1918, Pencoyd's Secret Rose 74627, a yearling daughter of Pencoyd's Rose 42432, was sold to B. E. Nixon of Yountville, California, for $1075.

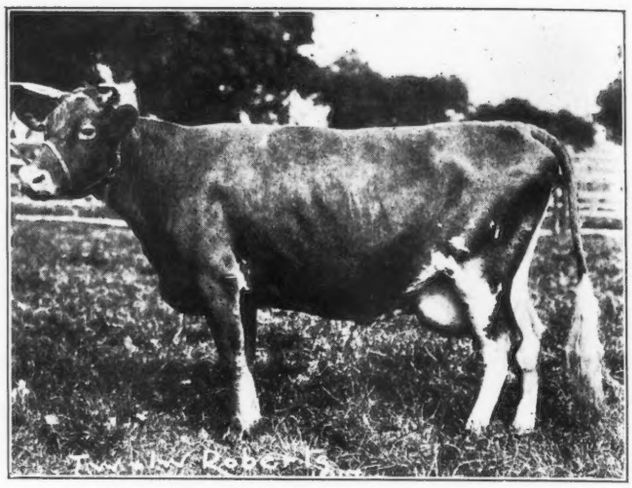

PENCOYD ROSE 42432 A. R. 4093
Records: 10254.9 lbs. of milk; 493.60 lbs. of butter fat
13237.9 " " " 603.45 " " " "
Sire—Imp. Golden Secret of Lilyvale 10028 Dam—Langwater Early Rose 19145
Recently sold by T. W. & I. W. Roberts, Bala, Pennsylvania, to McSloy Brothers, St. Catherines, Ontario.

Pencoyd Rose 42432 will be entered in the various shows on the Canadian Circuit this fall. She is a beautiful type cow, has a perfect top line with good depth and spring of rib, a splendid head with large prominent eyes and broad muzzle, and carries one of the most perfect "Golden Secret" udders we have ever bred.

The present herd sire at Martindale Farms is Clover Boy of Pencoyd 37265, which is out of Clover of Pencoyd 2d 35083, with a record of 16127 pounds of milk and 821 pounds of fat. She is a half sister to Clover of Pencoyd 3d 48274 which stands second in class D with a record of 14360 pounds of milk and 818 pounds of fat.

With such animals as these for a foundation, the Martindale herd should soon rank as one of the best in the country. The price paid for Pencoyd Rose 42432 was $2500.

—T. W. & I. W. ROBERTS

STIMULATING QUALITIES OF MILK

One of the most recent discoveries of the Pasteur Institute of Paris has to do with the stimulating qualities of milk. While milk has always been considered an excellent tonic, and known to be exceptionally rich in food value it was not until the Pasteur Institute conducted a number of conclusive experiments that the stimulus in milk became a known quantity. For a number of months milk has been given the French soldiers in the trenches and to many of them it has been the one and only stimulant. The effect which the milk has produced has more than justified the claims which the Institute has made for it.

It is claimed that the stimulating effect of milk is especially notable when given to soldiers just before a big battle or a dangerous charge, and also when administered to the troops when in great fatigue. The advantage of the milk stimulus over the alcohol stimulus so extensively advocated in previous years is that there are no bad after effects, and the keenness of the senses is in no wise impaired nor the coolness of the judgment affected.

PREPOTENCY IN PURE BREDS

An Address Delivered by B. H. Rawl Before The Western Guernsey Breeders' Meeting

THE prepotency of high production is a subject of vital interest to every breeder of dairy cattle. As is well recognized, the breeding of cattle for large production has been greatly enlarged and somewhat stabilized since yearly production records have become available.

We are planning to begin a series of breeding experiments, under the direction of Mr. R. R. Graves, formerly the head of the dairy department of Oregon Agricultural College which we hope will furnish some fundamental data in regard to the inheritance of high production. It is a big undertaking, one in which we wish the helpful criticism of the breeders for the benefit of the dairy cattle industry. It is such a large undertaking that unless we can be reasonably sure of its continuance for a long period of time, it is hardly worth beginning. The cost is not going to be great compared with the object sought. It is well that the breeders understand this undertaking at the beginning, for it is upon them that the continuance of the work will largely depend. If the undertaking is established as it should be, twenty-five or thirty years from to-day the work will be going right along and will be pointing the way to more successful breeding. So far no one in this country has undertaken experimental breeding on so large a scale as the Dairy Division proposes, possibly because of the large number of animals required and the time necessary to obtain results.

It is unnecessary to discuss in detail the whole question of prepotency and the theories underlying it. There are, however, a few facts which seem to be very significant, and these I want to bring to your attention.

In this country much dairy breeding is carried on in a haphazard manner. Where a particular theory of breeding is adopted, one of three plans is usually followed; namely, inbreeding, line breeding, or outcrossing. Some breeders adhere rather closely to a certain definite plan of breeding for a period of years, but even in such cases too often their herds are dispersed just as the results are becoming valuable. In general, our breeding work in most herds has been carried on along definite lines for too short a time to be very useful in pointing out the most desirable system of breeding.

Most of you are familiar with the famous May Rose family of Guernseys. Our Mr. Davis has made a study of this family, and has compared the production of all the offsprings from May Rose 2nd, the foundation cow. The study includes some 488 animals, bulls and cows, which had Advanced Register records. Mr. Davis found that the average of the production of the animals in the furthest generation from May Rose 2d 3251 P. S. in every instance was lower than in closer generations. This seems to indicate that in a large number of descendants from a foundation animal the production decreases from generation to generation. Line-bred animals of the May Rose family average higher in production than similar animals in the same generation that trace only once to the foundation cow. On the other hand when inbreeding is practiced closely or continuously there is the supposed danger of weakening the breeding powers and constitutional vigor. With outcrossing the difficulty is to get animals that "nick". Perhaps this so-called "nicking" is in fact only prepotency. While outcrossing is not likely to be so effective in fixing type, outcrossed animals are usually believed to be of strong constitution and vigor.

At the present time there are altogether too few bulls that can be depended upon to sire animals capable of uniformly high production. Professor Hover some time ago compiled data indicating the prepotent sires for high production in the Guernsey breed. He found only thirty-two sires that had produced three or more daughters with an equivalent of 600 pounds of butter fat. These thirty-two sires were only 2.2 per cent. of the 1,484 sires of Guernsey cows in the Advanced Register. In the study Professor Hover observed that only one of every thousand registered male animals would have a tendency to raise the production of the breed above the 600-pound fat level.

In studying the Jersey bulls in the registry of merit Mr. Graves of the Dairy Division found that only twenty-four of the 405 bulls in the Register of Merit had sired three or more daughters with a production equivalent to 600 pounds of butter fat. These twenty-four sires were 5.9 per cent. of all the Register of Merit bulls or .017 per cent. of the 138,500 Jersey bulls registered at the time the data were compiled. This illustrates in a way the significance of the prepotent sire.

We are preparing to carry on certain definite lines of breeding with high-producing animals. It is hoped to obtain animals having an equivalent of 600 pounds of butter fat if possible. Our plans are tentative and I present them to you for your inspection, advice and criticism. If there is any weakness about them I hope you will point it out before they are put into operation.

Following is a diagram outlining an experiment in which inbreeding will be compared with direct outcrossing.

Three bulls all proved and each one unrelated to the other, will be used in this experiment. The females will be divided into three groups. One group will be mated to bull A, one group to bull B and one group to bull C. The females resulting from this first mating of each bull, or the first generation female progeny of each bull, will be divided into two groups. One of these two groups of each bull will be mated directly back to the sire and the result of this mating will be the second generation of inbred animals; the other group of each bull will be bred to one of the other proved unrelated sires and the result of this mating will be the second generation of outcrossed animals. In the same manner the females of the second generation inbred animals will again be bred back to their sire and the result will be the third generation of inbred animals and these will carry 87.5 per cent. of the blood of their sires. The second generation of outcrossed females will in turn be bred to the third proved unrelated sire.

The experiment is so planned that many comparisons will be available between the inbred animals and the outcrossed animals of each of the three sires. The third generation inbred daughters of bull A may be compared to the third generation of inbred daughters of bulls B and C and also to his own outcrossed daughters and the outcrossed daughters of bulls B and C of the same generation. If a sufficient number of females were available a line-bred group might be carried on that would be comparable to the animals in the inbred and outcrossed groups. After the experiment is in operation it may be found advisable to mate some of the second or third generation

The object of this experiment will be to compare inbreed-

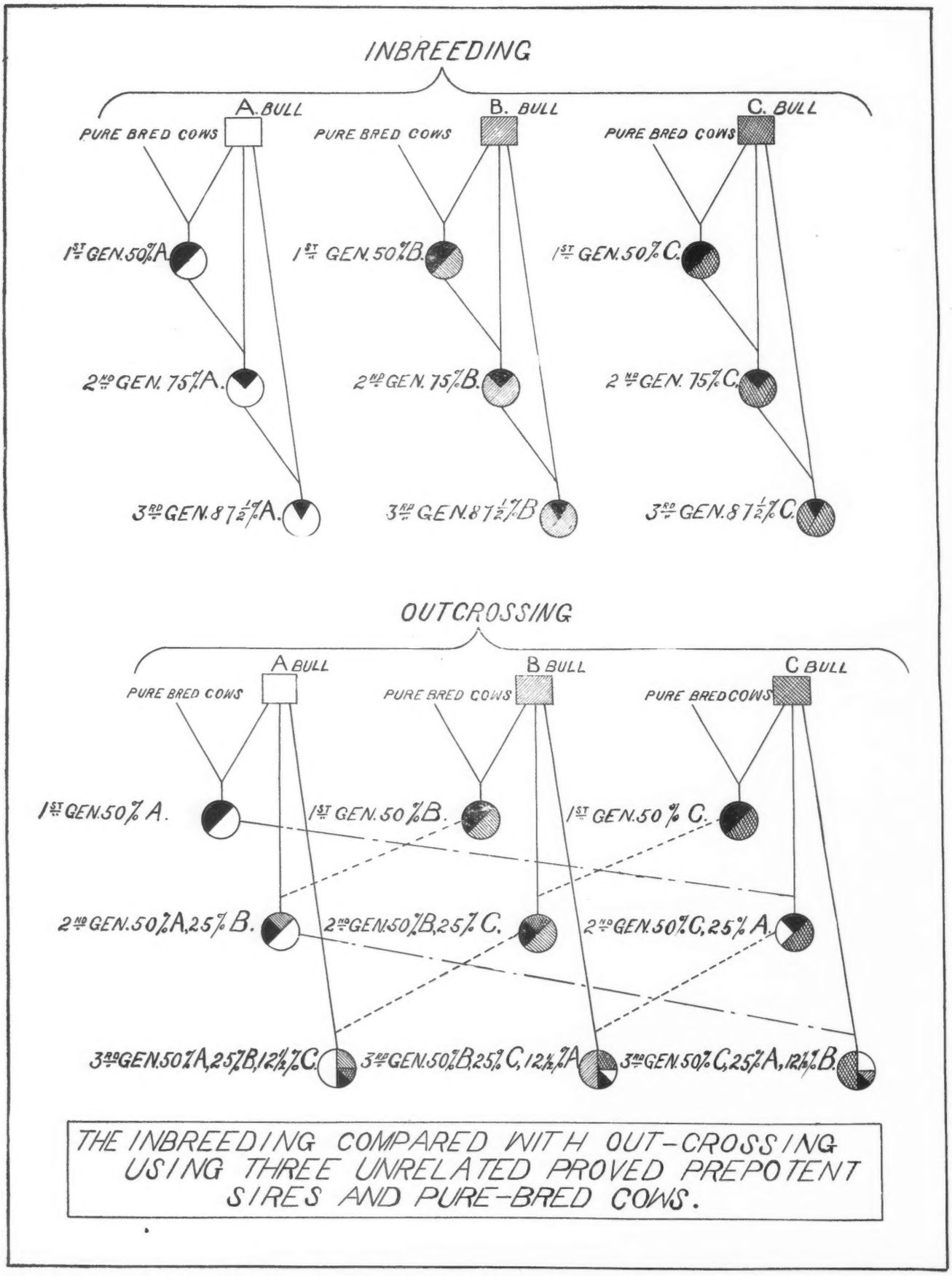

THE INBREEDING COMPARED WITH OUT-CROSSING USING THREE UNRELATED PROVED PREPOTENT SIRES AND PURE-BRED COWS.

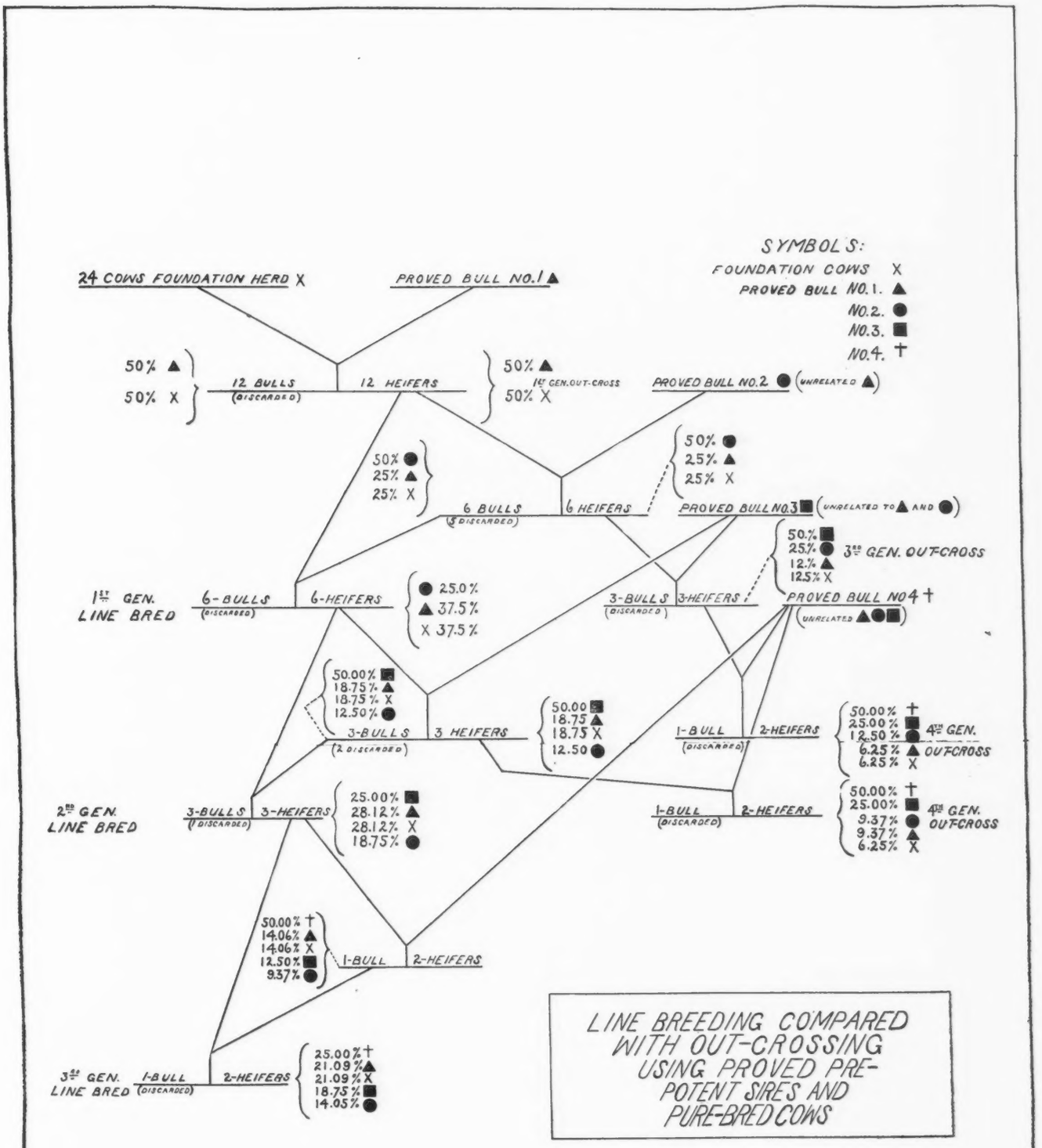
SYMBOLS:
FOUNDATION COWS X
PROVED BULL NO.1. ▲
NO.2. ●
NO.3. ■
NO.4. †
24 COWS FOUNDATION HERD X
PROVED BULL NO.1 ▲
50% ▲
50% X
12 BULLS (DISCARDED)
12 HEIFERS
50% ▲
1st GEN. OUT-CROSS
50% X
PROVED BULL NO.2 ● (UNRELATED ▲)
50% ●
25% ▲
25% X
6 BULLS (3 DISCARDED)
6 HEIFERS
50% ●
25% ▲
25% X
PROVED BULL NO.3 ■ (UNRELATED TO ▲ AND ●)
50% ■
25% ●
12% ▲
12.5% X
3rd GEN. OUT-CROSS
1st GEN. LINE BRED
6-BULLS (DISCARDED)
6-HEIFERS
● 25.0%
▲ 37.5%
X 37.5%
3-BULLS (DISCARDED)
3-HEIFERS
PROVED BULL NO 4 †
(UNRELATED ▲●■)
50.00% ■
18.75% ▲
18.75% X
12.50% ●
3-BULLS (2 DISCARDED)
3 HEIFERS
50.00 ■
18.75 ▲
18.75 X
12.50 ●
1-BULL (DISCARDED)
2-HEIFERS
50.00% †
25.00% ■
12.50% ●
6.25% ▲
6.25% X
4th GEN. OUT-CROSS
2nd GEN. LINE BRED
3-BULLS (1 DISCARDED)
3-HEIFERS
25.00% ■
28.12% ▲
28.12% X
18.75% ●
1-BULL (DISCARDED)
2-HEIFERS
50.00% †
25.00% ■
9.37% ●
9.37% ▲
6.25% X
4th GEN. OUT-CROSS
50.00% †
14.06% ▲
14.06% X
12.50% ■
9.37% ●
1-BULL
2-HEIFERS
3rd GEN. LINE BRED
1-BULL (DISCARDED)
2-HEIFERS
25.00% †
21.09% ▲
21.09% X
18.75% ■
14.05% ●
LINE BREEDING COMPARED WITH OUT-CROSSING USING PROVED PRE-POTENT SIRES AND PURE-BRED COWS

ing with outcrossing as a means of fixing the prepotency for high production. Also to attempt to determine whether the outcross animals will be any more vigorous in constitution and in fertility than the inbred animals.

Considerable attention will be paid to the constitutional and breeding vigor of the animals used in this experiment and their ancestors. It seems possible that some of the bad results attributed to inbreeding may have resulted from bringing together two weak strains or the intensifying of weak characters already present. With a strong constitution and vigorous breeding powers present in the animals to be inbred, it is possible that no ill effects with respect to these characters will result from close inbreeding.

The breeding vigor of the animals used will have to be decided largely on the breeding records of their immediate ancestors. If the sire and dam and the grandsires and granddams breed regularly to an advanced age we will assume that the offspring will have inherited their breeding vigor. We will hardly be able to use animals in this work that will be old enough to have shown their own vigor in fertility. The sires used will have a sufficient number of tested daughters to indicate their ability to get production. Females that do not come up to a certain standard of production will not be used as foundation animals. It is planned to put some animals into this work at a later date that come from poor producing families. These animals will be mated with animals whose standard for high production is established with the object of determining whether or not milk and fat producing ability is sex-linked.

If there is nothing further on that let us examine this other chart which is a little more complicated and which takes up another line of breeding.

This is line-breeding checked in a similar way with outcrossing. We will start with foundation stock as good as we can get.

In this experiment it is planned to use not less than twenty-four pure bred females for the foundation herd and one bull whose ability to sire "600-pound fat equivalent" *daughters is proved. It would be desirable to have the first sire and foundation females carry from 25 to 50 per cent. of the same blood so that the first mating would be line-breeding. However t is not known that we shall be able to obtain related animals, and, therefore, the chart is made to show the first mating an outcross, and percentages shown on the chart for each generation of animals are computed on the basis of the foundation females and sire being unrelated animals. The line-bred females are shown on the left-hand side of the chart; the outcrossed generations are shown on the right-hand s de of the chart.

If the foundation females and the first proved sire used are unrelated, the third generation line-bred heifers, as the chart shows, will contain only 21 per cent. of the blood of the foundation animals, whereas if the foundation animals are related to the extent of 40 or 50 per cent. common blood, this last generation of line-bred heifers will carry more than 25 per cent. of the blood of the foundation animals.

The breeding of the outcrossed animals will proceed faster than that of the line-bred heifers. Each generation of line-bred heifers will be bred to an unrelated proved sire, and from the result of this mating a male will be chosen to breed back to his dam's sisters. Now this dam and her sisters will have two calves by this unrelated proved sire before the male chosen will be old enough—one year—to breed. In this way each generation of heifers will have two crops of calves by an unrelated bull to compare to their offspring sired by a related bull, a nephew; and in addition their daughters sired by the unrelated bull will be mated to another related bull, and consequently they will not only have outcrossed daughters but also outcrossed granddaughters, to compare to their line-bred daughters. For each generation of line-bred cows, then, there will be two generations of outcrossed cows sired by proved bulls, for comparison.

The weak point of our experiment will be the small number of animals used. The number of animals shown on the chart represents the number of animals in the first year of breeding only of each generation. The same plan will be repeated for each succeeding generation. As is shown on the chart, one or two females would be obtained in the fourth generation in the first year, provided that no animals were lost in preceding generations, and that the ratio of sex at all times were 50 per cent. males and 50 per cent. females.

We are hoping that some of the agricultural colleges and possibly some individual breeders will take up lines of breeding such as we have outlined here, and thus substantiate our work done with a small number of animals. It is of course important that large numbers of animals be used in these experiments, in order that the results may be interpreted more definitely.

A MEMBER: I would like to ask what you call a proven bull?

MR RAWL: A bull that has sired daughters that are better producers than their dams.

A MEMBER: Supposing the bull is used in a very high-class herd?

MR. RAWL: Then that must be considered.

MR. HILL: Isn't that the question exactly, are the daughters better than their mothers?

MR. RAWL: Exactly.

MR. HILL: That is the only question, I should say.

MR. RAWL: Yes.

MR. MURPHY: Provided the daughters have not had better advantages than the mothers.

MR. RAWL: Yes, there is quite a lot to that, too; and there may be other things to consider. A bull may produce one phenomenal heifer, and a dozen or more very ordinary ones. Such a bull should not be regarded as a proved bull suitable for this kind of breeding. We should rather have daughters that are uniformly better than their dams, even though there are no spectacular records among them, because their uniformity would show a continuous and persistent prepotency.

A MEMBER: How many breeds are you going to try this experiment on?

MR RAWL: That is not yet fully decided. At first there will be only two breeds; later it is hoped that the work may be reproduced with others. My hope is, when we get under way, to retain the control of the bulls we breed in some way. An important phase of our experiment will be the proving out of the ability of the young bulls bred by the different methods outlined here, and in this we shall ask the full co-operation of the breeders. If you have any bulls that we feel we need service from, and if we can give you reasonable assurance against disease we want to ask your permission to let us have the service of those bulls This is a big work, and we shall simply go out to the breeders and say: "We want your help; it is a costly thing, and it is a long-time job, and we want your assistance." If this is worth doing at all it is worth the support of the breeders of all breeds of dairy cattle. (Applause) We want to retain in some way the ownership or the use of these bulls of promise so that we can carry this work on; and I shall be disappointed if eventually we do not have several thousand cows bred along these lines.

A MEMBER: Have you got your farm located, or have you got different farms?

MR RAWL: We have three or four farms now, little ones. We have our home farm, at Beltsville, Maryland, thirteen miles out of Washington, where this work is going to center. We hope in time to shape it so that the herd on the other farms will constitute simply a unit in this breeding plan

*When females are tested before maturity, a record for them at maturity will be computed according to the scale indicated by the *Cattle Club*

I shall look forward with the hope that some day, as this work goes on some of you breeders will feel that you are willing to take up one of these more definite lines of breeding and put it into effect in your own herd, so that we can accumulate your data, compile them, put them with ours, and make your herd a part of our breeding organization.

A MEMBER: Is type going to be considered in this, or just butter fat production?

MR RAWL: Production will be the first consideration, then type. That has always been the basis of the dairy business with me. But, of course we are going to get the best type of cows that we can for the money we have.

A MEMBER: Will these heifer calves all be raised after the same manner with reference to rations and other conditions?

MR. RAWL: Yes, that is another important point. It does not matter much about shifting cows; we think it makes little difference if these cows, after they are matured are transported from one State to another, or maybe from one region to another; but the calves should all be raised under the same conditions, so far as practicable.

Our general idea is that when a heifer comes in milk, as soon as she reaches the proper point we are going to set aside a year to test her; to take her measure, as it were. If she is a two year old heifer, for example, we compute her records to a five year old equivalent. We want to take the measure of each animal; and we want to take that measure as early as possible, so that if anything should happen, like a lost udder or anything of that sort, it would not affect the animal for breeding purposes, her capacity being known. Also we want to raise these animals of the different groups and test them under conditions as nearly the same as possible.

This is a large undertaking, and one in which we seek the cooperation of everybody who is in a position to aid. This is one of the most important questions in dairying and that means one of the most important in agriculture. I should like to hear anything you have to say now or at any time regarding this matter. I hope you will take this plan and think about it and give us your suggestions.

A MEMBER: How old do you think these heifers will be before you take their measure?

MR RAWL: That will depend somewhat upon conditions. We shall hope to test all animals with their first calves and again when they are mature.

THE MEMBER: How long would you have them before you breed them?

MR RAWL: Our general idea has been to have the heifers freshen at about twenty-four to thirty months. We probably will take a fixed date of breeding and bring all our stuff in at as nearly as possible the same age.

THE MEMBER: If there are two different breeds will that not spoil the comparison?

MR. RAWL: This is a consideration. Of course this inbreeding will be compared with outcrossing in one case and line-breeding will be compared with outcrossing in another case. If the work is sufficiently duplicated I think two breeds will be better than one.

A MEMBER: Has any of this been tried?

MR. RAWL: So far as I know it has never been tried out systematically where the results of the inbreeding could be directly compared with those of outcrossing. Some breeders have inbred, some have outcrossed and some have linebred, but not in such a manner that the results could be compared. There are a good many breeders that have a lot of data, and we are going to try to compile it all. Some of you folks may not want us to publish it but that can be decided when the time comes.

MR. HILL: We want to decide it now. Publish it.

MR. RAWL: Well that is fine.

MR. HILL: There isn't any question in my mind that while we keep talking about prepotency we are apt to forget there is a prepotency for ill as well as for good; and I told you, Chief, in Washington I think it is certainly the biggest line of work ever undertaken for the dairy breeding industry; there isn't any question in my mind about it and I think we have got to say amen and help in every way possible.

WHY ATTEND THE DAIRY SHOWS?

By M. D. MUNN

WITHOUT the dairy cow, we cannot raise children.

Without the dairy cow, we cannot exist as a nation.

The United States is the only nation on earth, the dairy industry of which has not been crippled to the point of annihilation.

These three points sum up the national, yes, the international need of the dairy industry and warrant me in saying to the men and women of the United States wherever they may be that the National Dairy Show, which will be held this year, at Columbus, Ohio, October 10-19, is their show.

It is their show in the same sense that it is their army fighting in France. It is their show in the same sense that it is their duty to meet the Government's requirements in man-power and financial assistance in carrying on the war. The vital lesson, which men like Dr. E. V. McCollum, of John Hopkins University, are giving to the public here and there, must come home to the nation as a whole, if the United States is to be spared the misery which holds almost all of Europe in its thrall.

Do you know that there are great areas in Europe where a man cannot buy a glass of milk for any amount of money? Every drop they have of the precious fluid is saved for the children. And there are areas of devastated Belgium and elsewhere that the mortality among children is 90 per cent.

Think of it! The dairy industry of the United States has been threatened during the pastyear by a number of serious factors among them the high cost of feed and the lack of farm labor. It is the purpose of the National Dairy Show to encourage these discouraged dairymen to labor on.

There are, in round numbers, in this country, 23,000,000 dairy cows and these produce 89,000,000,000 pounds of milk. Large as this amount may appear, it is not sufficient for one full glass per capita for the population of this country per day, when other dairy products are taken out of the total supply. Consider the large amounts of milk necessary for child feeding and ask yourself whether on this extremely narrow margin, the dairy industry of the United States can be said to be safe?

Last year, over 19 per cent. of all food eaten in this country came from the dairy cow. In addition to this, the dairy cow is almost the sole support of soil fertility on the average farm. Agriculture would almost disappear from the United States within five years if the dairy industry were annihilated. At least, agriculture would be so seriously crippled that anything like commercial prosperity anywhere in the land would be out of the question.

The National Dairy Show is not a money-making proposition. The men behind it give their time and their effort

(Continued on Page 197)

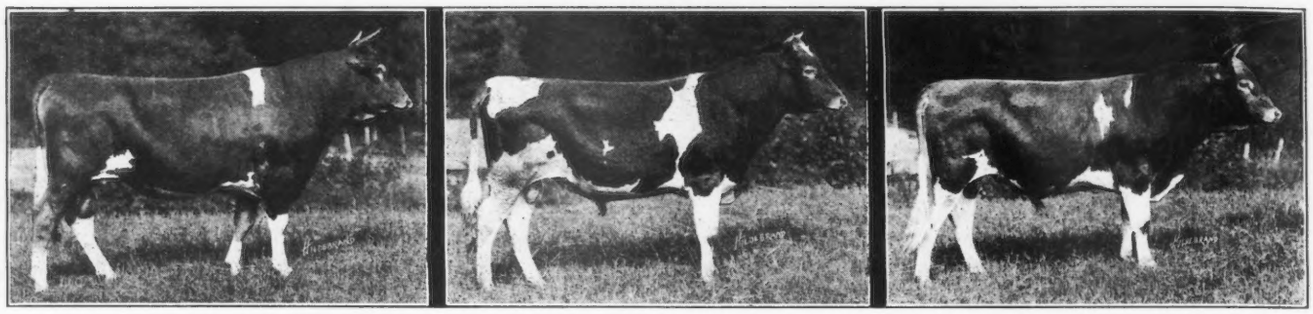

SOME OF THE YOUNG BULLS THAT HAVE BEEN IN THE ALBAMONT HERD

LANGWATER MUSIC'S FASHION OF ALBAMONT 41294
Sire—Langwater Fashion 23600
Dam—Langwater Music 40707

RED ROVER OF LINDA VISTA 42272
Sire—Imp. Itchen Red Raider 27342
Dam—Princess May of Linda Vista 47711

RED PIONEER OF LINDA VISTA 42274
Sire—Imp. Itchen Red Raider 27342
Dam—Pride of Linda Vista 41038

THE FIELD DAY AT ALBAMONT FARMS

Pleasure and Business Combined for Profit

THE dinner at the Alpine Hotel, North Woodstock, New Hampshire, and the Field Day at Mr. John C. Haartz' Albamont Farms, Campton, New Hampshire, will always be memorable occasions in the minds of those Guernsey breeders and their friends who made the trip into this beautiful piece of Nature's handiwork.

On Thursday evening, August 29, about sixty breeders, representing all the New England states, sat down to a good war-time dinner at the Alpine Hotel. Although it was supposed that Mr. Haartz' contribution to the cause would be abundant through the great effort which he was to put forth on the following day, he extended his hospitality to include as his guests those breeders present at this dinner.

After the meal had been finished, Louis E. P. Smith, proprietor of Linda Vista Farm, Holliston, Massachusetts, acted as toast-master and stated that this gathering had been called to discuss plans for better organization of Guernsey breeders in New England. The question of what form this effort would take had not yet been decided upon, and he asked for opinions of those present on the matter.

Massachusetts breeders have recently organized and through the efficient efforts of their secretary, R. G. Harwood of Littleton, Massachusetts, have outlined a program that insures success. The Vermont breeders have for many years been well organized, their interests now being cared for by John P. Ramsey of Charlotte, Vermont, as secretary. The Maine State Guernsey Breeders' Association has been operative for a number of years and there has been a New Hampshire Guernsey Breeders' Association to look out for New Hampshire interests. Connecticut and Rhode Island only have no associations, but inasmuch as there are sixteen CLUB accounts in Rhode Island and seventy-eight in Connecticut, it would seem as though state associations might be formed in these states.

The officers of the state associations that were present spoke on the matter of better organization as viewed from the standpoint of their state associations, and all were of the opinion that the state associations could handle the work in their own states better than a New England Association could, and to organize a New England association which would duplicate the work of the state associations or make their work less effective would be a mistake.

It was finally decided that a Federation of New England Guernsey Breeders' Associations be made and the plan of organization be left with the secretaries of the state associations. This federation will be a cement to hold closer, unify and make more efficient the work of the various state associations and will aid in calling into being associations in the two states where they do not now exist. The detailed plan of organization will be eagerly looked forward to by all New England breeders.

Secretary Wm. H. Caldwell of THE AMERICAN GUERNSEY CATTLE CLUB, was called on to give his ideas of how a New England Federation could be of assistance in furthering the Guernsey cause. He outlined briefly the work of the CLUB and showed how local associations could be of great benefit in furnishing names of dairymen who were in a position to start pure bred herds. When these are received by the CLUB every possible effort is put forth

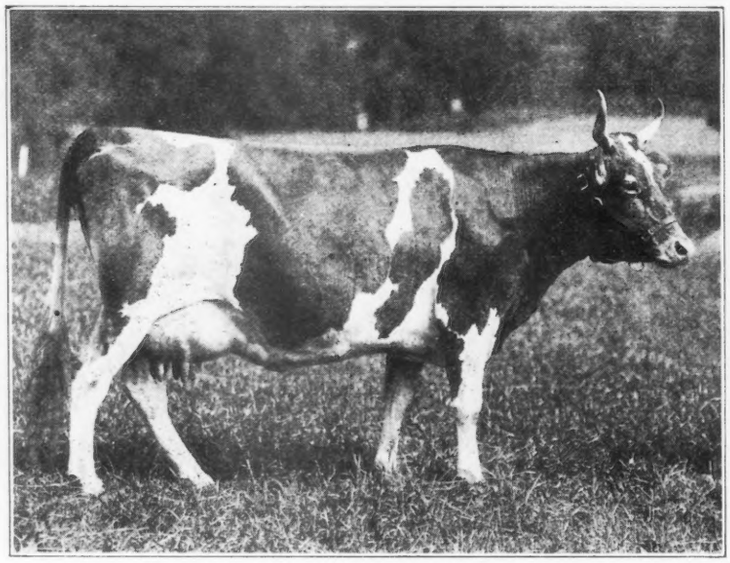

TANGO PAULINE 48879 A. R. 5392
Record: 9559.7 lbs. of milk; 535.97 lbs. of butter fat, class G
Sire—Langwater May King 13001 Dam—Governor's Pauline 30472

to convince these dairymen that Guernseys are the breed to work with, and they are put in touch with breeders in their neighborhood who can help them buy stock.

Mr. Caldwell also spoke of the offer a breeder had made to contribute through the CLUB some Guernseys toward a foundation herd to be given to the French Government. Mr. Smith said it would give him great pleasure and he would consider it a high honor to donate the best heifer at Linda Vista Farm to help make a foundation herd to be sent to France.

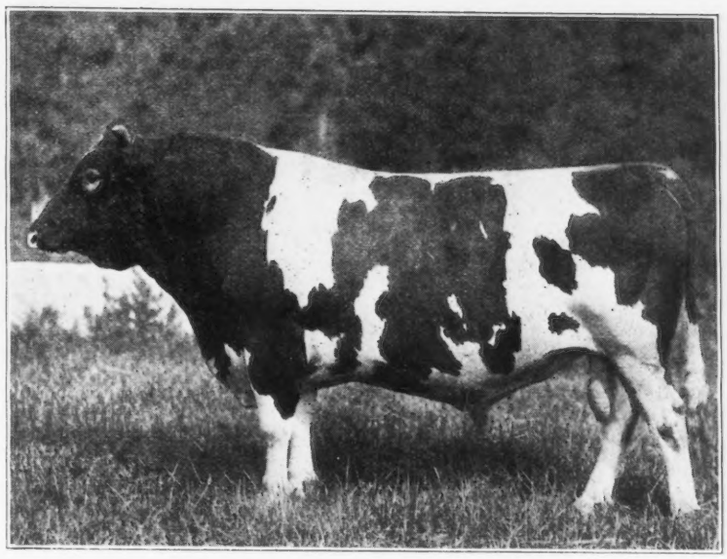

DON DIAVOLO OF LINDA VISTA 23565

Sire—Jethro's May King of Linda Vista 14591 Dam—Queen of the Roses 24999

Professor Fuller of the New Hampshire Agricultural College urged the breeders to do more testing. He stated that Mr. Haartz was testing about 50 per cent. of all the Guernseys on test in the state. He felt that breeders of pure bred cattle had a greater responsibility in these war times than any other class of farmers. America will be the great reservoir of pure bred animals because after the war all grain which can be raised in European countries will be consumed there by the people, and the live stock industry will not be built up there for several years, therefore, America must supply the animal products for these countries. This will create an excessive demand for live stock here and the wise breeder will get ready for this period now by demonstrating through production records that his cattle are the kind to breed from.

Professor Fuller also spoke of the fact that labor conditions may necessitate the employment of women testers to take care of the Advanced Register work. He felt that they would be able to take care of the work fully as well as has been the case in the past.

Professor Eckman of New Hampshire Agricultural College spoke of the desirable characteristics which should be looked for in a bull. He named the important considerations as individuality, performance and pedigree, and explained at length the place of each of these considerations in the selection of the herd sire.

Mr. W. K. Hepburn, manager of Upland Farms, Ipswich, Massachusetts, dwelt on the importance of quality in all animals. Unless an animal possesses quality to a high degree she will not be an efficient producer nor a desirable show animal. All of our great bulls have sprung from "quality" dams. Mr. Hepburn places this characteristic before size and pedigree in importance. He also warned the breeders against selling just any bull to the new breeder. "Particular care should be exercised to find out the character and breeding of the herd on which the purchaser desires to use the bull, and then sell him the bull that will best fit his needs," said Mr. Hepburn. In the long run this practice will pay and pay handsomely.

With this the meeting closed and early the next morning a string of cars left the Alpine Hotel bound for Albamont Farms. The weather was perfect and the ride was the most enjoyable. After an hour of inspection of the buildings at Albamont (described in the August 1 JOURNAL) the crowd of about 1500 people assembled on the intervale and on a hill overlooking the intervale to watch the tractors plow. The Case, Ford and Cleveland tractors were in the demonstration and an excellent opportunity to learn of the advantages of each make was given. This demonstration was conducted by Professor F. W. Taylor of the New Hampshire Agricultural College. He represented also President Hetzel who was unable to attend.

At noon an excellent box luncheon was served by Alba-

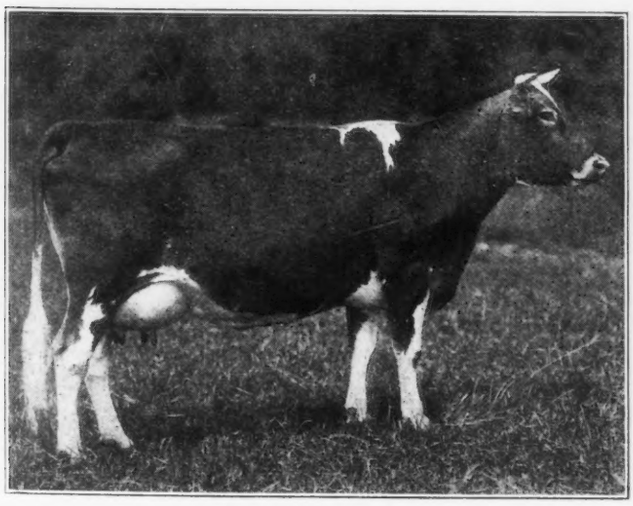

ARTFUL BEAUTY 47409

In 91 days has made 3845.5 lbs. of milk; 150.16 lbs. of butter fat

Sire—Langwater Royal 14253 Dam—Manoa's May Rose 25264

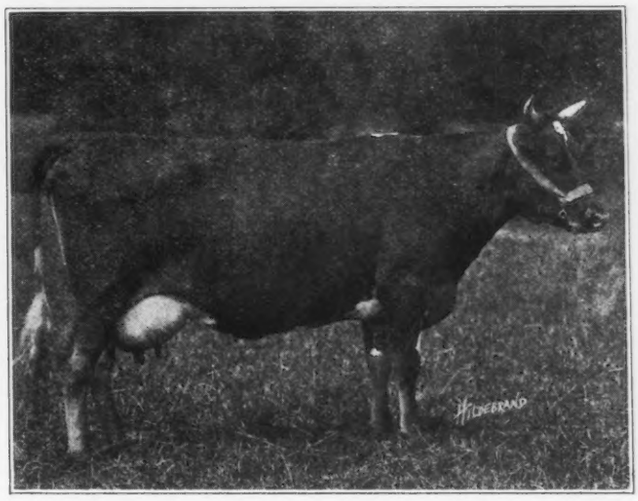

OLLIE'S CLARA OF ANNA DEAN FARM 59173

In 52 days has made 1670.9 lbs. of milk; 68.83 lbs. of butter fat

Sire—Ollie's King of Belle Vernon 2d 14028

Dam—Imp. Clara of Anna Dean Farm 47025

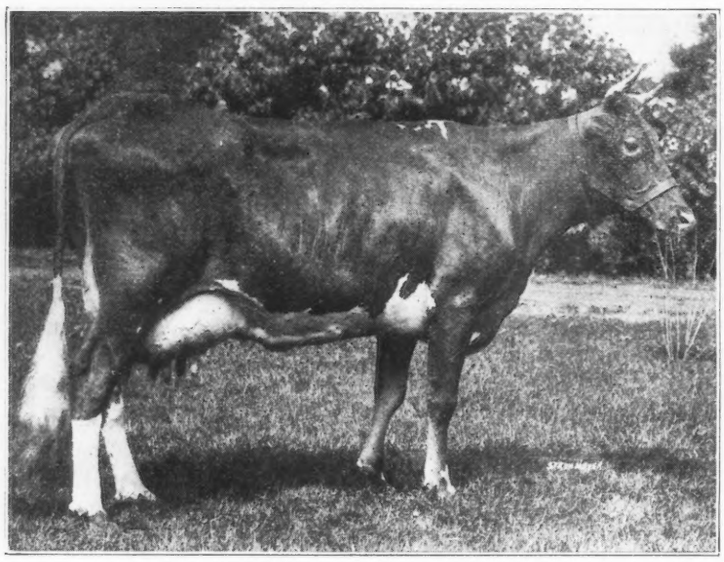

ROYAL'S PEARL 45209 A. R. 4384
Records: 11142.7 lbs. of milk; 485.88 lbs. of butter fat, class G
16930.4 lbs. of milk; 788.37 lbs. of butter fat, class D
Sire—Langwater Royal 14253 Dam—Gerar Pearl 23595

mont Farms and after luncheon all went to a shady grove where hog, sheep and cattle demonstrations were given by Professors Fuller, and Eckman of Durham, New Hampshire. For this purpose champion sheep and hogs at the 1917 International were used and for the cattle demonstration the excellent Guernseys were brought on the stand.

Regarding the sheep industry Mr. Martin, formerly Commissioner of Agriculture in Vermont, said that in the early days, about the time of the Civil War, there were 300,000 sheep in New Hampshire, while at the present time there are only 78,000. Last year, however, there was a slight gain in the number of sheep kept.

In the first year the wool and lambs will pay for foundation ewes purchased at $20 a head. It will pay to keep more sheep on the New Hampshire hillsides.

Just beyond this gathering of people the cattle were penned where they could be viewed by the crowds at any time they wished to wander over there. The first set of pens contained Don Diavolo of Linda Vista 23565 and three of his daughters. The breeding of Don Diavolo of Linda Vista 23565 was given in detail in the August 1 JOURNAL. This bull, displayed with his three daughters, St. Austell Dairymaid, At. Austell Daisy and St. Austell Dawn, made a wonderful display of the prepotency of this excellent sire.

In the next set of pens were the junior herd sires, Red Pioneer of Linda Vista 42274 and Langwater Music's Fashion of Albamont 41294, whose pedigrees and individuality were described in an earlier issue; and also the bulls, Hero of Westwood 40213, by a son of Jethro Bass 11366, and Albamont Rutila's Patient King 46101, sired by Rutila's Patient King 32114 and out of Spalding of Gerar 58322.

Next to these were a series of stalls containing some of the foundation cows. First was Artful Beauty 47409, a cow of excellent type and very good production. She is a daughter of Langwater Royal 14253 A. R., which is by Imp. King of the May 9001 A. R., and out of Langwater Royal Rose 21334. The dam of Artful Beauty 47409 is Manoa's May Rose 25269 A. R. 2356 with two records, one of 404 pounds of fat in class C and the other of 545 pounds of fat in class A. She was sired by the May Rose sire, Manoa 11687 A. R., and out of Fanny of Pomeroy 21732. Artful Beauty 47409 freshened in March, giving birth to a bull calf sired by Deanie's May King 25847. She was put on test the first of April and at the last report had made 150 pounds of butter fat in ninety-one days as a four and one-half year old. Standing next to Artful Beauty 47409 was Ultra Rose 58909, a daughter of Ne Plus Ultra 15265 and Preeminent's Rose 28068. She is upholding the reputation which the daughters of Ne Plus Ultra 15265 have for production, having recently completed a record of 10231 pounds of milk and 507.48 pounds of butter fat in class D. She promises to exceed this record when again put on test.

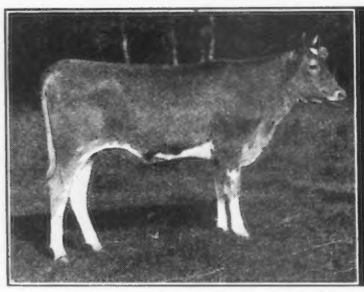

ALBAMONT POLLYANNA 76334
Sire—Rutila's Patient King 32114
Dam—Polly of Gerar 53663

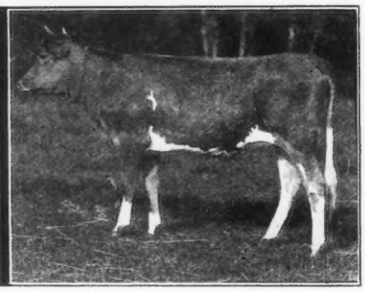

ALBAMONT SALLY 77628
Sire—Langwater Golden Secret 26510
Dam—Royal's Pearl 45209

In the next stall was France's Bellinda of Big Spring Farm 69963, considered by Mr. Haartz as being one of the finest type cows in the herd. She was sired by France's Jewel's Champion 17970 and out of Imp. Linda I. of the Vauxbelets 21044, a daughter of Governor of the Chene 1297 P. S. Next stood Imp. Vazon Jessie 68687, another very smooth animal of excellent type that is proving to be a

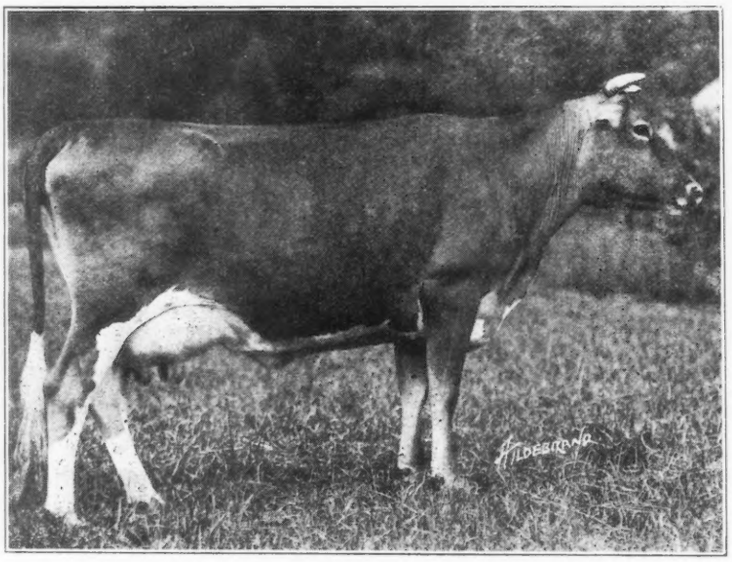

CLAREMONT IRENE OF BIG SPRING FARM 69958
In 198 days has made 6099.6 lbs. of milk; 284.38 lbs. of butter fat
Sire—France's Jewel's Champion 17970 Dam—Claremont Minnie 39748

good producer. She was sired by May Boy of the Camp 3374 P. S., a son of the Advanced Register sire, Raymond of La Croix 2692 P. S. and out of Lanoe's Maid 5774 P. S. Her dam is the foundation stock cow, Milk Channel 2707 P. S. According to the latest reports, Imp. Vazon Jessie 68687 has produced on official test in class F, 120 pounds of butter fat in ninety-one days.

Next stood Spalding of Gerar 58322, a daughter of Uncle Jim 16740 that has sired some excellent Advanced Register cows. Spalding of Gerar 58322 is out of the Advanced Register cow Edna of Gerar 22153 and is the dam of the bull which was mentioned above as being on exhibition.

In the next stall stood the great cow, Tango Pauline 48879. She is without doubt the outstanding cow in the herd at the present time and possesses to a high degree the "quality" upon which Mr. Hepburn lays so much stress. She was sired by Langwater May King 13001 and out of Governor's Pauline 30472, the second cow in class C, with 844 pounds of fat. She in turn is a daughter of Imp. Governor I. of the Chene 10563 A. R. and Golden Paula 2d 21173 that produced 531 pounds of fat in class A, when twelve years old. Tango Pauline 48879 has a record of 9557.9 pounds of milk and 535.97 pounds of fat in class G.

In the other pens were Ollie's Clara of Anna Dean Farm 59173, a daughter of Ollie's King of Belle Vernon 2d, sired by Ollie's King of Belle Vernon 8041 and out of Spotswood Daisy Pearl 17696. Her dam is Imp. Clara of Anna Dean Farm 47025 that has a record of 591 pounds of fat in class F. She in turn is a daughter of Imp. Clara's Sequel 29414 and out of Braye Maid 5541 P. S. Ollie's Clara of Anna Dean Farm 59173 is being tried out on official test and in fifty-two days has produced 1679.9 pounds of milk and 68.83 pounds of butter fat.

The rest of the animals in the show pens were heifers that have either been dropped or bred at Albamont and include such animals as Albamont Sally 77628, a daughter of Langwater Golden Secret 26510 and Royal's Pearl 45209; Albamont Louise 76332 by the same sire and out of Lady Royal of Pomeroy 38173; Albamont Pollyanna 76334 by Rutila's Patient King 32114 and out of Polly of Gerar 53663; and her half sister, Albamont Polly's Heroine 81025 by Hero of Westwood 40213.

In all Mr. Haartz has about forty animals in his foundation Guernsey herd and with the bulls like Don Diavolo of Linda Vista 23565 mated with cows of the excellent individuality and blood lines which have been gathered at Albamont we may well expect some very superior animals to be produced.

It was with deep regret on the part of everyone that Mr. Haartz announced that Governor Keyes, after getting as far as Laconia, had been recalled on important official business and would, therefore, not be able to speak.

The opportunity of seeing and studying superior animals of the various classes of live stock which had been brought together at the Albamont Farms was one which those present will not often have and with one accord the visitors gave three rousing cheers for Mr. Haartz who had made possible this day of inspiration and pleasure.

Why Attend The Dairy Shows?

(Continued from Page 193)

without pay and hazard from $60,000 to $75,000 of money each year before they are assured of a single dollar in return. In this year of war, and national crises, the question arose whether the Dairy Show could be held without too great a risk. The committee decided that it was no time for individuals or organizations to be slackers, regardless of the consequences.

The National Dairy Show is going ahead. The National Dairy Show is the one opportunity to bring together the men of the country and the housewives of the nation to give them the benefit of the collective wisdom of the United States in reference to the dairy cow. Just now dairymen everywhere are immensely in need of encouragement. That encouragement will be most readily expressed and appreciated by an out-pouring of the public to this Dairy Show, where they may learn from government experts the place of preeminence and interest which milk and other dairy products must occupy in the dietary of this nation if as a people, we are to maintain our physical, mental and spiritual stamina.

I have unbounded faith in the intelligence and patriotism of the American people. Because of this faith, I feel sure that the cause only needs to be properly stated to secure from the people of the country proper response. With an adequate appreciation of the importance of the dairy industry of the country, the success of the Dairy Show is assured. There is a definite relation between the baby boys and baby girls left behind in our land and the brave men fighting for us in France, and the dairy industry. When these facts are clearly seen, one of the ideals for which the National Dairy Show stands will be realized.

Dairy Herds in War Time

(Continued from Page 187)

that everything will "go," or to defend the practice of indiscriminate selling by the ancient argument that many an animal breeds better than he is himself.

What the world will want after the war is really superior animals. Without doubt it will pay a liberal price for animals of this kind, but the shrewd buyers, and those who will pay the best values, will insist upon records which will show whether the pedigreed animals really are performers, and the best service, in the opinion of the writer, which any breeder can now render his breed will be rendered through the keeping of adequate and accurate performance records of every individual in his herd.

Loans To Farmers

The War Finance Corporation of the Treasury Department will make loans, in exceptional cases, directly and without the intervention of banks, to live-stock raisers, whose industry has been classified as one necessary or contributory to the prosecution of the war.

These loans are to be made under section 9 of the War Finance Corporation act, and the loans will be made to individuals, firms, and corporations whose principal business is the raising of live stock, which includes cattle, goats, sheep and hogs.

For the present only the Federal Reserve banks of Kansas City and Dallas are designated as agencies to execute these loans, which are to be made to live-stock raisers who are experiencing great difficulty in their operations owing to drought conditions, though cattlemen from other districts are not excluded from the benefit of section 9.

The War Finance Corporation has also effected an arrangement for extending financial assistance to the canners of New York State.

THE FARMER'S OPPORTUNITY TO ORGANIZE FOR GREATER SERVICE

IN an address before a Nation-wide meeting of farmers called by the Federal Board of Farm Organizations, at Washington, D. C., August 29, 1918, Gifford Pinchot said:

The country people of America are facing the greatest moment in the history of American country life. Three great tasks lie before them. The first is that in which all our resources and all our man and woman power must be employed—the winning of the great war as speedily and as completely as human strength and will can win it. Other men start wars, but farmers finish them. No negotiated settlement, half victory and half defeat, will satisfy the country men and women who have sent their sons to War, and least of all the men and women whose sons will not come back. A draw means another fight. This War must be the last.

The second great task of the farmers of America is to grow such a crop in 1919 as the world has never seen before. We must have not only enough to feed our boys in France and ourselves at home, not only enough to sustain and keep high the strength and fighting spirit of our Allies, but we must fill up the depleted granaries of our land, and guarantee our country against the scarcity (or worse) which a single short crop would bring upon us. There was never a greater duty laid upon any body of men and women than the duty of growing the food without which we cannot win this War.

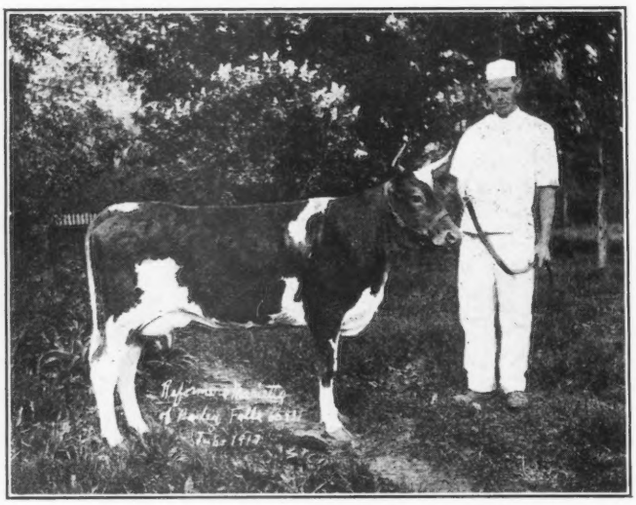

REFORMER'S MARIETTA OF BAILEY FALLS 66431

Sire—Imp. Reformer of the Chene 22004 Dam—Glencoe's Marietta 36467
Owned by Bailey Falls Farm, Oglesby, Ill.

No matter how completely the farmer has been barred from partnership in the great task of winning the War; no matter how he has suffered, or is to suffer, from the exactions of the middleman, the packer, and the miller; no matter what justice has been or will be denied him in the matter of farm machinery, fertilizers, and supplies; no matter whether the Government has done or has failed to do its duty by the farmers;—there is no question that the farmers will do their duty by the Nation and the War to the utmost limit of their power. No neglect of the farmers will make them neglect our boys in France. The greatest crop ever grown is ahead of us, and its growing will be due to the high patriotism and hard work of the American farmer, and nothing else.

The world War is remaking the world. In the new order which is being roughcast on the anvil of War and is to be shaped and finished on the anvil of peace, the country people of America must rise to a new position or sink back into the old. It is for them to say which.

For nearly half a century after the War between the States the Government of America was dominated, and its laws were drawn and passed, in the interest of the manufacturer and the business man. The farmer, except just before election, was left out. More recently the domination of business has begun to be disputed by the organized wage earners, who, representing but a small fraction of our people as compared with the farmer, draw their power from their admirable organization. Organized labor began to ask for and to get what it wanted, but still the farmer was left out.

When the great War came on, it was the manufacturer and business man and the organized wage earner that loomed large in the eyes of the Government, and to whom the management of the War was given in charge. The farmer continued to be left out. Although, according to the census of the United States, one out of every two Americans live in the country; although every signboard in America has carried the slogan that "Food will win the War," although Government officials, metropolitan newspapers, and a swarm of lesser fry have wasted tons of paper and millions of words in advice and exortations to the farmer, assuring him that without his help the War was lost, still in all matters which had to do with its conduct and direction, no partnership was offered, and none was allowed when it was asked for by the fifty million country people of America. The farmer was left out, and he is left out yet.

Is the most honorable and necessary of human industries to be left out in the reconstruction after the War? The farmers themselves must decide. If they elect to remain divided into little separate groups, if they prefer to perpetuate the disorganization and disunion which in the past has brought them nothing but weakness and neglect, it is within their power and their right. If they choose to see policies adopted, laws made, and great decisions imposed upon them by minorities, they have but to remain weak and divided and these things will be repeated in abundant measure.

But if weakness and neglect are not good enough for the farmers of America, if in the new civilization which is dawning they want power in proportion to their numbers, a fairer share in the wealth they create, and the just recognition which indispensable services should properly command, then there is work to be done and to be done now.

This is the third great task. There is no time to lose. We know that we shall win the War and we hope that victory will come soon. But if by ill fortune it should be postponed two years, or three, or four, still the time is all too short for the farmers of America, while doing all they can to win the War, to prepare to put to an end the present complete control of our country and our Government by the city man and the city mind. I hope that this body of American farmers, the most representative ever assembled will author-

ize the appointment of a great Committee, which shall include all kinds of farming and every State, to examine what the position of the American farmer is now, what it ought to be after the War, and how best to bring it about, all in the broadest spirit of enlightened patriotism, without class, sectional, or selfish bias of any kind. The farmers should have their say as to what should be done in America.

The farmers have not had justice. For the last half century they have been content to sit in the background and hold their peace. They have not had justice because they were not organized to get it. They have not stood united—divided they have fallen. If the old divisions and weaknesses are allowed to continue there will be as little justice in the future as the past. But if we get together, if we demand with one voice as the wage earners do, what our position and our services rightly entitle us to, then no man and no combination of men in America is strong enough to keep it from us.

We do not ask for more than is properly ours. We raise no issue of class against class. But we do demand that the men and women who feed and clothe this Nation shall have a voice in its affairs in reasonable proportion to their numbers and their power.

In your lifetime and mine no such opportunity has come to the country people of America. Not in our lifetime or the lifetime of our children will it come again. If we throw this chance away, for another half century we shall see the continued domination of our vital interests by men who neither rightly understand nor justly estimate the position and the services of the American farmer. Will the farmers of America act together for justice and recognition and a proportionate part in the national life? Unless we say "yes" before the War is over, the final answer will be "no."

OAK KNOLL GUERNSEY FARM

By W. A. FREEHOFF

ABOUT twelve miles from the city of Waukesha and a few miles from the village of Genesee Depot, Oak Knoll Guernsey Farm, owned by J. H. Laney and Son, is located. The road winds in and out through little wooded patches until you come to a lane about a quarter of a mile long, flanked on either side by a row of magnificent Carolina poplars. You go down this lane, and you are at Oak Knoll Farm, consisting of 240 acres of land of various descriptions, from rich bottom to the rougher hillsides and ridges.

The first thing that strikes the eye of the visitor is a small herd of about twenty heifers and calves gamboling on a small enclosed lot near the house, their tan and white coats glistening in the sun. Next you notice two huge concrete silos flanking the big barn, and your first impression that this is a stock farm is confirmed.

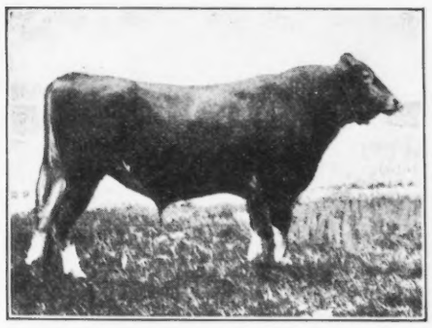

BEAUTY EAGLE CHAMPION OF RIVERDALE 37071
Sire—Imp. Westmoreland 17918
Dam—Beauty of Lindenwood 34015
Owned by J. H. Laney & Son, Genesee Depot, Wis.

Oak Knoll has always been a stock farm, but it is only since the son Dougald has been home, six years or so, that registered Guernseys have been kept. Within that time a herd of about twenty grade and twenty registered Guernseys has been built up, and this herd is now expanding rapidly.

The first registered cow that the Laneys purchased for foundation purposes was Imp. Hartfield Rose of the Couture 3d 32419, sired by Coronation King 1556 E. G. H. B. She came of the family that was imported from England by W. W. Marsh, and was a great cow. She was recently sold in a Waukesha sale for a high figure. Two of her daughters are still at Oak Knoll, Yeksa Rose of Oak Knoll 46788 and Rhea's Queen of Oak Knoll 57657. A third daughter was sold a number of years ago for $500 as a bred heifer.

Another one of the early foundation cows was Maria's Glenwood 3d 39018. Her half sister, owned by W. M. Jones, was recently sold by him for $2500. This cow is a splendid dairy animal, of large capacity and good type, and has made a record of nearly 500 pounds under unfavorable conditions. Other cows purchased were Vera of Sunny Side 45257, Imp. Dimity of Sarnia 58744 and Inez Queen Mary of Anoka 48613.

The present herd consists of some of these cows and their progeny.

Messrs. Laney believe in Advanced Register work, and have done consistent testing and are now testing all the heifers as fast as they freshen. The following records have already been made at Oak Knoll Farm, and these records were made under ordinary farm conditions. The cows are confined in stanchions, are pastured in summer and milked only twice a day.

	Milk	Fat	Class
Yeksa Rose of Oak Knoll 46788	7372.71	444.29	E
Rhea's Queen of Oak Knoll 57657	7128.40	353.77	F
Maria's Glenwood 3d 39018	8701.00	477.02	A
Vera of Sunnyside 45275	8085.20	428.48	D
Imp. Dimity of Sarnia 58744	7584.20	427.33	E
Inez Queen Mary of Anoka	9239.80	442.84	G

In addition to these completed records, others are in the course of completion.

The first bull bought by Oak Knoll Farm was Major of Pleasant View 16576. He was a grandson of Lord Yeksa 6451 and has one daughter, Yeksa Rose of Oak Knoll 46788 in the Advanced Register. Eight other daughters will be tested as soon as they freshen.

The next bull was Gay Lad 5th 27592, of Masher's Sequel breeding.

The present herd bull, and decidedly the best of the three, is Beauty Eagle Champion of Riverdale 37071. His sire was Imp. Westmoreland 17918, a great show bull, and his dam was Beauty of Lindenwood 34015, with a record of 618 pounds of fat. Beauty Eagle Champion of Riverdale 37071 is a grandson of the great cow, Beauty Eagle 18117, which made a record of 846.31 pounds of fat, and was for a time the high record cow of Wisconsin. He is a bull of almost solid color, but very light fawn, and is of splendid type, quality, and conformation. He was purchased from William Nelson Pelouze of Oconomowoc, Wisconsin, when he had his dispersion sale a year ago. His first crop of calves have already appeared, and they are everything that was expected, being of a nice light color and splendid conformation. Beauty Eagle Champion of Riverdale 37071 is a full brother to a heifer that recently sold for $2900.

With their present foundation of females, and such a promising sire at their head, with the land and buildings available, and the constructive thinking back of the whole establishment, Oak Knoll Farm is rapidly achieving a position among the other progressive Guernsey farms of Waukesha county.

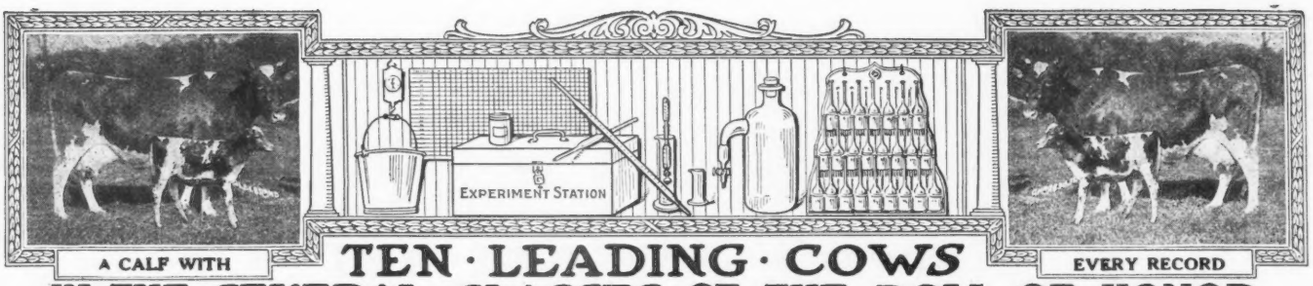

TEN · LEADING · COWS IN · THE · SEVERAL · CLASSES · OF · THE · ROLL · OF · HONOR

CLASS AA—FIVE YEARS AND OVER

	Lbs. Milk	Lbs B. Fat		Lbs. Milk	Lbs B. Fat
Benton's Lady Chesterbrook of Ingleside 28672 A. R. 2714	13305.1	690.69	Alma Ethel 33964 A. R. 2707	12660.6	621.21
Imp. President's Italia 29151 A. R. 2147	14053.4	684.32	Selma of Pinehurst 14521 A. R. 325	9593.1	615.97
Imp. Rose des Houards 59th 44975 A. R. 3901	14265.4	664.09	Golden Maid of Maple Lane 36736 A. R. 5402	13038.0	614.96
Imp. Sarkie II. of le Bourg 34243 A. R. 2390	12843.1	656.52	Sagesta 15531 A. R. 3593	11497.4	605.20
Masher's Golden of Birchwood 32340 A. R. 2030	15397.0	649.23	Pearl of Pomeroy 40325 A. R. 4769	11798.9	583.6

CLASS BB—FOUR AND ONE-HALF TO FIVE YEARS

Imp. Wyebrook Rose 69245 A. R. 6186	14872.1	710.21	Nivolette of Harbor Hill 52936, A. R. 4798	11954.5	498.63
Imp. Pretoria 14443 A. R. 73	11528.8	595.35	Lucretia's Daughter 11256 A. R. 3	11084.6	489.60
Imp. Les Chevalier's Primrose 33107 A. R. 2748	11465.4	528.18	Imp. Rosy IV. of the Camp Joinet 40087 A. R. 4846	10493.5	481.44
Imp. Maid of Tranquil Dale 3d 48509 A. R. 3697	10005.6	525.90	Rancho Morning Rose 40298 A. R. 4668	10290.0	469.55
Comus Queenie 22399 A. R. 1472	9395.8	522.50	Woodlawn's Cora 2d 40426 A. R. 5902	9423.1	456.17

CLASS CC—FOUR TO FOUR AND ONE-HALF YEARS

Linden Girl of Harbor Hill 3d 58625 A. R. 4651	15032.9	785.89	Druce's May Queen 45294 A. R. 4487	10441.5	549.01
Belle of Canandaigua 44832 A. R. 4534	11965.0	616.05	Princess Milk Maid 38668 A. R. 3976	11084.3	536.25
Florestine's Triumph 43486 A. R. 4350	10409.2	599.46	Lucile of the Ridge 36580 A. R. 4461	8216.4	504.61
Little Beauty 2d 45221 A. R. 5518	10398.7	577.56	Imp. Honeymoon II. of the Fountain 23567 A.R.1954	9962.3	482.84
Spotswood Daisy Pearl 17696 A. R. 790	11570.7	572.67	The Second Dame 54564 A. R. 6214	9972.2	481.57

CLASS DD—THREE AND ONE-HALF TO FOUR YEARS

Clare of Gerar 49122, A. R. 4733	13782.9	637.76	Imp. Hotton's Nelly III. 22562 A. R. 901	8675.6	510.49
Imp. Wintershill Meg 2d 48506 A. R. 3824	12347.2	583.33	Imp. Hayes Friquet 2d 44979 A. R. 3900	9470.7	504.58
Imp. Grand Fort Pride III. 60614 A. R. 6003	11434.3	570.33	Imp. Cambrian Princess 14446 A. R. 87	7234.6	457.07
Buttercup of Geneva 41957 A. R. 5705	9718.9	561.39	Mary Ladd 46306 A. R. 6209	8397.4	443.85
Imp. Dewdrop III. of the Hall 35221 A. R. 3717	9780.2	519.30	Imp. Dusky of Sarnia 59351 A. R. 4854	7974.9	426.70

CLASS EE—THREE TO THREE AND ONE-HALF YEARS

Jean DuLuth Coronet 52816 A. R. 6392	12603.9	580.61	Sunday's Tabernacle of Overland View 41858 A. R. 5215	8342.9	486.11
Tricksey's Glenwood Girl 49110 A. R. 6216	10392.1	575.11	Selma of Pinehurst 4th 25703 A. R. 1235	8819.6	476.76
Molly Rose O. D. 50617 A. R. 6210	10397.6	563.74	Dairymaid of Elm Place 14197 A. R. 19	9045.8	473.48
Imp. Fan IV. of the Croute 28519 A. R. 2442	11872.8	539.34	Daisy of Oakwood 49838 A. R. 3775	8303.7	462.27
Trixy of the Ridge 42583 A. R. 4579	9557.0	537.38			
Cora of Gerar 48309 A. R. 4706	11127.8	530.15			

CLASS FF—TWO AND ONE-HALF TO THREE YEARS

La Verne of Birchwood 54188 A. R. 6141	11301.6	545.38	Brookmead's Dairymaid 55397 A. R. 6389	9586.7	483.10
Ada of Hop City 15361 A. R. 91	8605.1	517.11	Beauty of Stannox 58910 A. R. 6253	7776.0	470.75
Susie of the Ridge 43719 A. R. 4723	8931.3	514.07	Ellenwood's Nonesuch 40123 A. R. 4156	9517.2	452.42
Ruth of Two Rivers 54059 A. R. 6286	9521.6	500.88	Robinia 16174 A. R. 420	8320.8	442.42
Imp. Miss Rosey of Les Pages 69276 A. R. 6015	9923.5	485.68	Imp. Governor's Daisy 37391 A. R. 3513	8085.5	436.39

CLASS GG—TWO TO TWO AND ONE-HALF YEARS

Theodore's Pride 42768 A. R. 3837	11587.4	594.02	Matin Belle 2d 25965 A. R. 1523	9059.7	462.51
Lillia of Iowa 43159 A. R. 3929	10535.7	568.94	Hazel of Lee Farm 39204 A. R. 3548	9608.5	458.71
Pearl's Dot 57445 A. R. 6140	9820.8	531.66	May King's Ideal 40323 A. R. 3718	9562.9	452.48
Mysie's Lady of Claremont 66500 A. R. 5676	9574.1	494.88	Gayhead's Queen 55511 A. R. 6126	9504.5	448.80
Lilly Lee 52828 A. R. 5777	8767.6	466.33	Imp. Jessie Durand IV. 43670 A. R. 3601	8962.3	447.33

AVERAGE YIELD OF 70 CLASS LEADERS 10512.16 LBS. MILK; 536.89 LBS. BUTTER FAT; 5.10 PER CENT.

The above are as they appeared September 1, 1918.

Summary of 481 Double Letter Records.

	Records	Lbs. Milk	Lbs. B. F.	Per Cent.
Class AA	126	9258.93	456.83	4.933
Class BB	39	8800.37	430.29	4.889
Class CC	59	8331.41	430.31	5.164
Class DD	39	7917.25	407.33	5.144
Class EE	58	7708.90	388.72	5.042
Class FF	67	7180.66	370.63	5.161
Class GG	98	6829.04	347.09	5.082
Av. for	481	8034.08	405.19	5.043

Milk Production

Best Year's Record 15397.0 lbs.

Av. Ten Largest Records 13981.49 lbs.

Butter Fat Production

Best Year's Record 785.89 lbs

Av. Ten Largest Records 670.70 lbs

Largest double letter record for which certificate has been written since last issue of Journal. Jean Duluth Coronet 52816 A. R. 6392: 12603.90 lbs. milk; 580.61 lbs. fat in Class EE

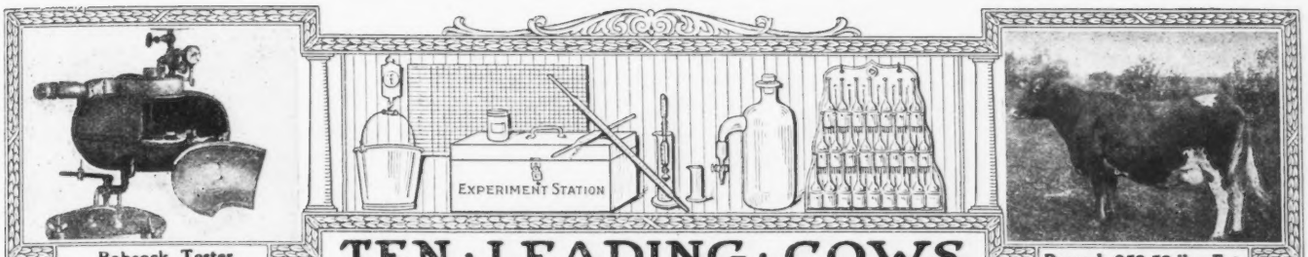

Babcock Tester

Record: 953.53 lbs. Fat

TEN · LEADING · COWS IN · THE · SEVERAL · CLASSES · OF · THE · ADVANCED · REGISTER

CLASS A—FIVE YEARS AND OVER

	Lbs. Milk	Lbs. B. Fat		Lbs. Milk	Lbs. B. Fat
Murne Cowan 19597 A. R. 1906	24008.0	1098.18	Yeksa's Tops of Gold's Fannie 22362 A. R. 2394	19794.9	981.53
May Rilma 22761 A. R. 1726	19673.0	1073.41	Spotswood Daisy Pearl 17696 A. R. 790	18602.8	957.38
Nella Jay 4th 38233 A. R. 3194	20709.9	1019.25	Julie of the Chene 30460 A. R. 2752	17661.0	953.53
Langwater Nancy 27943 A. R. 1826	18783.5	1011.66	Imp. Bijou des Frances 44541 A. R. 3043	17104.0	943.41
Langwater Hope 27946 A. R. 1978	19882.0	1003.17	Belladia 31909 A. R. 2801	19631.9	934.05

CLASS B—FOUR AND ONE-HALF YEARS TO FIVE YEARS

Dairymaid of Pinehurst 24656 A. R. 843	17285.3	910.67	Glenanaar of the Glen 23619 A. R. 1907	16813.1	780.66
Julie of the Chene 30460 A. R. 2752	15174.2	827.26	Lady Dairymaid of Pinehurst 29723 A. R. 2106	14770.0	769.58
Lady Lesbia 25142 A. R. 1348	13582.8	787.03	Rosalie of Woodend 39337 A. R. 4053	13611.7	768.50
King's Alberta 33788 A. R. 2555	13954.9	785.61	Imp. Brittleware Mistletoe 48510 A. R. 5916	14467.2	751.38
Pandora's Valentine of Rich Neck 27622 A. R. 1742	14341.6	784.22	Linden Girl 42762 A. R. 3607	14682.8	747.45

CLASS C—FOUR TO FOUR AND ONE-HALF YEARS

Azucena's Pride 2d 24957 A. R. 1469	16203.9	855.70	Nivolette 2d 60799 A. R. 5982	16046.0	758.49
Governor's Pauline 30472 A. R. 2441	14930.0	844.47	Pauline Standish 33533 A. R. 3308	15870.6	757.21
*Linden Girl of Harbor Hill 3d 58625 A. R. 4651	15032.9	785.89	Imp. Beauty II. of the Coutanchez 28465 A. R. 2081	13513.9	748.81
Polly's Beauty 35078 A. R. 2911	16629.8	774.40	Stella's Favorite 2d 29167 A. R. 2283	14529.6	719.23
Imp. Dora II. of Les Marais 37737 A. R. 3999	15434.9	770.38	Imp. Nettie of the Hubits 44181 A. R. 4958	12556.9	718.97

CLASS D—THREE AND ONE-HALF TO FOUR YEARS

Dolly Dimple 19144 A. R. 628	18458.8	906.89	Lady's Hope of Maple Hill 44843 A. R. 5700	15126.4	776.63
Clover of Pencoyd 3d 48274 A. R. 4832	14360.3	818.04	Imp. Princess of the Blicqs 28485 A. R. 1908	12608.8	774.16
Mignonette of Rich Neck 36828 A. R. 3054	14304.9	800.77	Nella Jay 4th 38233 A. R. 3194	16039.9	769.33
Royal's Pearl 45209 A. R. 4384	16930.4	788.37	Imp. Rosie V. of the Bourg de Bas 36380 A. R. 2802	14065.1	755.62
Langwater Dorothy 27944 A. R. 1822	16099.7	781.65	Rose of Langwater 24204 A. R. 1445	15008.2	751.02

CLASS E—THREE TO THREE AND ONE-HALF YEARS

Jehanna Chene 30889 A. R. 2588	16186.7	863.36	Miranda of Edgewater 30970 A. R. 2363	14617.3	730.49
Dairymaid of Pinehurst 24656 A. R. 843	14562.4	860.26	Langwater Desire 40709 A. R. 4877	14219.8	708.69
Imp. Donnington Goldie 5th 59866 A. R. 4811	17861.7	796.52	Imp. Snowdrop III. of Havilland 60641 A. R. 6193	12881.9	707.08
Glenwood's Buttercup 48137 A. R. 3224	13728.9	769.82	Fleurette of Riverside Farm 36286 A. R. 2930	13665.5	689.56
Masher's Elsie 24986 A. R. 1967	14458.7	745.75	Imp. Blanchflower XX. 47923 A. R. 5228	13553.7	687.93

CLASS F—TWO AND ONE-HALF TO THREE YEARS

Langwater Hope 27946 A. R. 1978	15078.8	773.59	Imp. Buttercup II. of Beauregard 35799 A. R. 2638	10623.3	659.71
Jesebel of Edgemoor 53584 A. R. 6195	12434.9	748.32	May Belle of Linda Vista 29679 A. R. 2134	11981.8	653.02
Azucena's Pride 2d 24957 A. R. 1469	12633.3	706.46	Imp. May Rose of the Vrangue III. 51985 A. R. 5673	12683.2	652.70
Linden Girl of Harbor Hill 3d 58625 A. R. 4651	12636.9	681.34	Imp. Rose des Houards 59th 44975 A. R. 3901	13522.8	643.11
Rose of Langwater 24204 A. R. 1445	12966.5	669.89	Yeksarose 16610 A. R. 472	11275.5	638.49

CLASS G—TWO TO TWO AND ONE-HALF YEARS

Brookmead's Dorothy 55715 A. R. 6082	14179.4	742.08	Nugget's Primrose 48835 A. R. 4001	15436.1	705.56
Cherry of Edgewater 38413 A. R. 3361	13454.2	732.97	Dolly Dimple 19144 A. R. 628	14009.1	703.36
Nella Jay 4th 38233 A. R. 3194	14772.7	726.32	John Q's May Rose 57550 A. R. 6290	12447.2	684.03
Follyland Nancy 52457 A. R. 5266	12270.9	712.60	Golden Elsie 2d 33422 A. R. 2274	13409.0	672.94
Pearl Rose of the Glen 47414, A. R. 4900	12378.8	711.43	Princess Deasie 36703 A. R. 2275	11943.1	666.22

AVERAGE YIELD OF 70 CLASS LEADERS 15059.40 LBS. MILK; 785.54 LBS. BUTTER FAT; 5.22 PER CENT

The above are as they appeared September 1, 1918.

Summary of 7355 Advanced Register Records.

	Records	Lbs. Milk	Lbs. B. F.	Per Cent.
Class A	2154	10313.39	509.45	4.939
Class B	440	9725.17	485.51	4.992
Class C	574	9348.76	469.37	5.020
Class D	622	9129.18	460.70	5.046
Class E	749	8478.48	428.01	5.048
Class F	902	8134.64	411.03	5.052
Class G	1974	7804.40	391.85	5.020
Av. for	7415	8986.30	449.33	4.999

*First Appearance in this List

Milk Production	Butter Fat Production
Best Year's Record 24008.0 lbs.	Best Year's Record 1098.18 lbs.
Av. Ten Largest Records 19835.33 lbs.	Av. Ten Largest Records 997.56 lbs.

Largest record for which certificate has been written since last issue of Journal. Imp. Donnington Jesebel 37080 A. R. 6372: 13219.30 lbs. milk; 719.00 lbs. fat in Class A.

WHAT THE COWS ARE DOING

Their latest credits in the Advanced Register

Special Note: This list contains the monthly and total redits as checked at the time of going to press. Any omissions or back credits given signify that either data had not been received in time or are held pending verification. These credits are subject to verification and correction until final approval and acceptance.

Name and Number.	Class	Days	Month	Month Credit. Milk Lbs.	% Fat	B Fat Lbs.	Total Credit. Milk Lbs.	B. Fat Lbs
These records are made on the two day test basis except where especially noted								
APLIN, R. M., DOUSMAN, WIS.	1 day test							
Miss Harvest 47564	C	364	Apr	658.1	5.25	34.55		
		365	May	21.1	5.25	1.11	9586.6	456.08
AUGUSTUS, A. A., CHAGRIN FALLS, OHIO								
France's Violet 24390	A	253	Apr	591.2	5.30	31.33		
		284	May	406.5	5.71	23.21		
		314	June	385.2	5.72	22.03		
		345	July	376.0	6.13	23.05	7842.2	390.74
Lady Grace of Keewaydin 61892	G	290	June	554.3	4.72	26.16		
		321	July	504.8	5.33	26.91	6909.1	314.76
BAILEY FALLS FARM, OGLESBY, ILL.								
Chesterbrook's Polly of Ingleside 58593	F	225	June	558.7	5.50	30.73		
		256	July	509.8	5.54	28.24	6240.9	321.73
Lady Crystal 3d 49013	D	273	June	557.5	6.28	35.01		
		304	July	365.0	6.30	23.00	6857.3	365.96
May King's May 52234	D	150	June	1077.7	4.14	44.62		
		181	July	958.6	3.99	38.25	7840.9	311.14
Park's Yeksa Queen 2d's Pride 35593	A	132	June	896.5	4.89	43.84		
		163	July	717.4	4.99	35.80	5279.9	243.59
BERGE, ANTON O., VALDERS, WIS.								
Liberty Beauty's Lillian 54945	E	341	July	485.2	6.33	30.71	7776.3	474.07
Liberty Bluffer's Queen 54946	E	356	July	199.9	5.90	11.79	5670.7	327.76
BREUCHARD, JULES, OLIVEBRIDGE, N. Y.								
Cavalier's Helen 65648	F	201	July	1142.9	6.54	74.75	7747.9	415.37
Glory of High Point 61531	G	311	July	846.1	4.67	39.51	9371.1	459.94
King Masher's Honoria 48896	D	334	July	727.4	4.47	32.51	10430.2	494.68
BROWN, MARTIN A., WILMINGTON, VT.								
Triple Champion's Lady Gree 46025	A	77	June	1129.0	4.16	46.97		
		108	July	1156.6	4.58	52.97	4382.9	194.11
BUCKLEY, H. H., ONEONTA, N. Y.								
Lillian of Tarbell Farms 2d 63356	G	305	July	631.3	4.63	29.23	7204.2	314.15
Mabel of Tarbell Farms 56758	F	338	July	752.2	5.75	43.25	9382.2	537.19
Peerless Farm's Hopeful Goda Rilma 59149	E	172	July	1033.7	4.96	51.27	6440.9	305.10
Princess of Tarbell Farms 54625	F	339	July	684.8	5.53	37.87	8850.1	456.13
CAPENER, CLIFFORD, BARABOO. WIS.								
Aurelley Lehigh 49579	C	183	July	724.2	4.89	35.41	8915.1	437.72
Countess of Randolph 2d 58612	D	245	July	556.6	5.37	28.89	5661.5	280.36
Leona Lehigh 45489	C	276	July	736.2	5.23	38.50	9428.0	415.54
Marenda Lehigh 42688	A	217	July	733.0	4.92	36.06	6422.9	297.67
Marquinetta 40830	A	318	July	633.8	5.51	34.92	8619.4	446.06
Melvina Lehigh 48913	B	134	July	768.3	4.78	36.72	3784.8	176.33
Mondovia Lehigh 49413	C	290	July	736.5	5.64	41.54	9575.2	498.54
Yeksa's Mondovia 63244	G	140	July	935.3	4.23	39.56	4228.1	273.17
Yeksa's Ona 62695	G	222	July	735.0	4.98	36.60	6623.0	313.55
CHAPIN, EDWIN, IOLA, WIS.								
Belle of Iola 63866	G	153	July	702.3	4.96	34.83	3512.6	169.95
Blanche Rilma 63080	G	253	July	551.3	4.13	22.77	4804.4	200.16
Dorothy Rilma of Sugar River 63421	G	222	July	528.1	5.08	26.83	4642.7	228.98
Elderon's Princess 61082	G	328	July	363.5	6.14	22.32	4564.1	243.22
Jennie of Helvita 33989	A	43	July	948.8	3.87	36.72	1335.7	52.39

SALES AND MEETINGS

On Friday, September 20, 1918, the day following the Mercer Fair, commencing at 12.30 o'clock, a sale of pure bred Guernseys will be held on the Fair Grounds at Mercer, Pennsylvania. The sale is in charge of W. F. Andrews and D. L. Fulkner, auctioneers. For further information and catalog, address F. S. & H. J. Hall, Cortland, Ohio.

Polk County Guernsey breeders are to hold a consignment sale on September 25, 1918, at Clear Lake, Wisconsin. The offering consists of fifty-five head and are all tuberculin tested and guaranteed to be healthy. W. H. Scott, C. B. Thatcher and J. H. Stewart, Clear Lake, Wisconsin, are in charge of the sale.

A public auction of sixty registered Guernseys will be held Friday, September 27, 1918, at the fair grounds, Staunton, Virginia. C. T. Rice, Oakton, Virginia, has charge of the sale.

The Winona County dairy breeders will hold their first sale on October 2 and 3 at St. Charles, Minnesota. The first day will be Holstein Day and the last day of the sale will be given to Guernseys.

There will be a dispersion sale of twenty-two head of Guernseys on Friday, October 4, 1918, at Sylvanite Farm. This farm is located five miles west of Baraboo, Wisconsin, and forty-five miles north of Madison, on C. & N. W. R'y. This sale is headed by the great bull Bravo of Rich Neck 35937. For catalogues and particulars address Richard F. Klemm, Baraboo, Wisconsin.

The eighth semi-annual sale conducted by the Central Wisconsin Breeders' Association will be held at the Marshfield Sale Pavilion, Thursday, October 17, 1918. Pure bred Holsteins and Guernseys will be sold. Sales manager, W. W. Clark, Grand Rapids, Wisconsin.

On October 24, Mara Alva Farm is offering for sale, a choice lot of imported and American bred heifers. This sale will consist of seventy-five Guernsey cattle and will be held on the farm. For further particulars address H. C. McCamon, Lisbon, Ohio, Sales Manager.

GUERNSEYS WANTED

Joseph M. Grouard, Nantucket, P. O. 463, Massachusetts, is in the market for one or two registered Guernseys and one heifer with calf.

Ira Van Atto, Johnsonburg, New Jersey, expects to buy a Guernsey bull ready for service by December 1 and a few females from one year old and over.

D. A. Moore, Grand Junction, Colorado, wishes to know where he can purchase two registered Guernsey heifer calves about three months old.

Mrs. Isaac Secrest, Newton Hamilton, R. 1 Box 3, Pennsylvania, has requested price lists on Guernsey bull calves.

Wendelken & Son, Elkton, South Dakota, are in the market for a Guernsey bull born in 1917, and whose five nearest dams average 400 pounds of butter fat.

D. T. Legrand, 420 Eighth Street, Augusta, Georgia, desires to get in communication with breeders in Georgia, South Carolina or North Carolina who may have for sale one or two heifers and one bull calf from six months to one year old.

James Gunning, 614 Warren Ave., East Providence, Rhode Island, has asked price of Guernsey cows in milk.

Verner W. Utts, Cassadaga, R. 32, New York, wants a registered Guernsey bull and two registered heifers. Mr. Utts prefers to purchase from some breeder in western New York.

Anyone

Who has a January 1911 JOURNAL in their files will greatly oblige THE AMERICAN GUERNSEY CATTLE CLUB if they will mail it to Peterboro, N. H., together with a card notifying us that it has been sent. You will receive 25 cents in return for your trouble.

An Omission

The photo which was used on the August 1 issue of The GUERNSEY BREEDERS' JOURNAL entitled "And a Little Child Shall Lead Them," is copyrighted by H. A. Strohmeyer, Newark, New Jersey. Due to an error copyright credit was not furnished us until after the picture was printed, but we are glad to give the credit at this time.

Merry of Elderon 55087	A	266	July	858.5	4.56	39.15	7743.6	349.76
Pearl of Scan 50008	C	196	July	707.4	4.26	30.14	5461.6	235.22
Viola of Valley Farm 45613	C	248	July	986.7	4.35	42.92	8479.3	372.08
CHENEY, B. AUSTIN, LITCHFIELD, CONN.								
Cassie of Falcon's Flight 51286	E	253	Apr	792.2	4.98	39.45		
		284	May	803.8	5.09	40.91		
		314	June	754.1	5.01	37.78	8268.6	403.66
Faith of Falcon's Flight 37575	A	193	Apr	1004.0	5.05	50.70		
		224	May	1056.2	4.76	50.28		
		254	June	834.8	5.62	47.42	8902.0	394.45
Glenstay's Cassifide 20505	A	252	Apr	875.6	4.66	40.80		
		283	May	876.4	5.11	44.78	8794.0	415.07
Hesse of Falcon's Flight 43461	A	161	Apr	1129.3	3.93	44.38		
		192	May	1177.9	4.22	49.71		
		222	June	1063.4	5.07	53.91	8697.8	363.19
Jean of Falcon's Flight 40264	A	31	May	1365.2	4.82	65.80		
		61	June	1424.9	5.09	72.53	2790.1	138.33
Little Duchess 24788	A	331	Apr	999.1	5.19	51.85		
		362	May	1092.4	5.18	56.59		
		365	June	85.0	5.18	4.40	13616.3	655.36
Lou of Falcon's Flight 28117	A	192	Apr	768.9	4.81	36.98		
		223	May	766.7	5.06	38.80		
		253	June	672.3	5.40	36.30	7777.6	381.30
My Fancy of Falcon's Flight 42999	A	29	May	1346.6	4.18	56.29		
		59	June	1628.5	5.39	87.78	2975.1	144.07
Pauline Raymond 54399	E	111	Mar	1008.9	5.31	53.57		
		141	Apr	918.4	4.53	41.60		
		172	May	941.4	5.12	48.20		
		202	June	808.1	4.82	38.95	6623.9	315.82
Rose of Falcon's Flight 45522	B	171	Apr	1116.0	4.93	55.02		
		202	May	1086.4	5.21	56.60		
		232	June	894.4	5.43	48.57	8689.5	463.84
Stockbridge Edith 33309	A	304	Apr	734.1	6.98	51.24		
		335	May	804.9	6.27	50.47		
		365	June	650.2	6.74	43.82	11417.4	674.49
CLUETT, G. A. WILLIAMSTOWN, MASS.								
Imp. Viola of the Isle 35247	A	147	July	1548.0	3.91	60.53	7992.9	321.12
COGGSHALL, L. L., LOCKE, N. Y.								
Fanny of Broad Ridge 40512	A	170	July	724.8	4.62	33.49	4330.8	198.98
Medora of Maple Glen 36946	A	62	July	1299.3	4.82	62.63	2613.6	124.66
Melba of Maple Glen 56963	E	119	July	1126.5	4.58	51.59	4298.0	202.27
Pink Lady of Maple Glen 66878	G	11	Apr	295.1	4.70	13.87		
		42	May	952.6	4.65	44.30		
		72	June	929.1	5.43	50.45		
		103	July	873.9	5.51	48.15	3050.7	156.77
Rosamond of Maple Glen 29085	A	170	July	791.7	5.67	44.89	4734.6	244.16
Rose May of Maple Glen 36950	A	28	July	1056.2	4.63	48.90		
Ruby Chimes of Maple Glen 66877	G	21	June	610.5	4.84	29.55		
		52	July	1025.4	4.47	45.84	1635.9	75.39
Washington's Cynthia 42269	A	243	July	666.0	5.28	35.16	5519.8	282.86
CONNECTICUT AGRICULTURAL COLLEGE, THE, STORRS, CONN.								
Lorin Masher 61496	D	289	July	748.2	4.70	35.17	8930.4	438.77
Simple Eurotas 38350	A	148	July	1159.7	4.31	49.98	5987.4	245.29
CORNELL UNIVERSITY, ITHACA, N. Y.								
Le Cheminant Belle 57002	E	229	July	459.2	4.96	22.78	4389.4	218.19
Mota Double Ledyard 64237	G	153	July	417.4	5.62	23.46	2205.0	130.10
Mota Ledyard 43557	A	229	July	486.9	5.16	25.12	5597.6	313.14
Mota Warwick 50621	C	229	July	529.7	4.52	23.94	4211.0	225.87
Triple May 35925	A	229	July	580.4	5.45	31.63	7472.1	323.14
CUMMINGS, JAMES H., WERNERSVILLE, PA. 1 day test								
Bessie Belle of Guernsey and Mule Farm 34040	A	365	Apr	1202.6	3.81	45.82	9141.7	387.18
Electa C. of Homestead Farm 50003	D	265	Mar	336.9	6.33	21.33		
				121.6	5.01	6.09		
		295	Apr	792.1	5.01	39.68		
		326	May	767.7	4.41	33.86	6608.9	319.48
Esther Franc of Oakwood 42602	A	121	Mar	699.3	4.99	34.90		
		151	Apr	638.6	5.06	32.31		
		182	May	554.8	4.76	26.41		
		212	June	448.4	5.20	23.32		
		243	July	186.9	5.58	10.43	4850.4	236.28
Imp. Florry's Beauty III. of La Contree 68660	E	365	Mar	595.6	5.73	34.13	5851.1	330.29
Imp. Poundstock of Millmount IV. 68665	F	365	Mar	803.0	5.23	42.00	6685.0	378.86
Rose of High Wood 48263	B	77	Mar	1133.3	4.67	52.93		
		107	Apr	1091.8	4.29	46.84		
		138	May	1012.6	4.62	46.78		
		168	June	902.0	4.01	36.17		
		199	July	716.6	4.29	30.74	6629.8	293.98

DAIRY DIVISION, BUREAU OF ANIMAL INDUSTRY, BELTSVILLE, MD.

Imp. Rosette III. of Les Nicolles 50378	B	181	July	713.1	5.18	36.94	4821.7	249.82

DANE, ERNEST B., CHESTNUT HILL, MASS.

Demoiselle of Roughwood 54858	F	365	July	172.8	6.34	10.96	7877.4	469.23
Desire of Roughwood 54857	D	202	July	686.9	5.20	35.72	5867.2	295.65
Mayflower of Roughwood 48221	C	172	July	678.0	5.40	36.61	4802.5	249.07

DANKS, J. RUSSELL, DeLANCEY, N. Y. 1 day test

Imp. Bethlehem of Sarnia 52760	A	181	July	645.2	5.37	34.65	4330.6	206.12
Imp. Catherine of Sarnia 52782	A	181	July	813.9	5.19	42.24	4889.5	246.99
Kitty of Flodell 59083	F	181	July	482.0	6.04	29.11	3258.0	187.29

DEAN, J. DWIGHT, FREDERICKTOWN, OHIO

Imp. Bourne End Beauty 60215	G	151	Feb	460.2	4.66	21.45		
		182	Mar	486.7	4.24	20.64		
		212	Apr	519.8	4.49	23.34	3758.5	171.88
Imp. Osceola Amida 60710	G	151	Feb	421.4	5.97	25.16		
		182	Mar	434.0	5.59	24.26		
		212	Apr	455.0	5.56	25.30	3193.9	185.53
Imp. Osceola Lovesome Lady 60218	G	92	Jan	610.0	5.91	36.05		
		120	Feb	502.9	5.46	27.46		
		151	Mar	537.4	5.70	30.63		
		181	Apr	543.8	5.25	28.55	3543.9	193.44

DELAWARE COLLEGE, NEWARK, DEL.

Bonnie's Bloom 33148	A	47	July	1228.2	4.42	54.29	1905.9	82.96
Glen Gable's Duchess 69377	G	178	July	593.2	5.39	31.97	3589.3	196.57
Glen Gable Gold Leaf 52281	D	243	July	981.4	4.13	40.53	7765.9	362.64
Golden Triple Rose 60155	F	280	July	175.6	6.37	11.19	5158.9	288.29
Pollyanna of Pencoyd 49196	E	365	July	38.3	5.37	2.06	10806.0	480.60
Spotswood Emerande 2d 62253	F	75	June	747.2	5.32	39.75		
		106	July	769.7	4.83	37.18	2467.6	120.04

DOUGLAS, H. B., FERNDALE, WASH.

Clover of Hope Farm 37559	A	101	June	1102.4	3.40	37.48	4853.1	193.07

DOUGLAS, W. B., FERNDALE, WASH.

Clarissa of Hope Farm 36026	A	25	June	1053.2	3.91	41.18		
		56	July	1165.5	4.11	47.90	2218.7	89.08
Duenota 20629	A	126	June	941.3	5.02	47.25	4626.2	238.65

DUPEE, W. H., SANTEE, CAL.

Bopeep Mildred of Edgemoor 63571	G	150	June	865.5	4.35	37.65		
		181	July	910.2	4.53	41.23	6101.5	265.16
Carmencita of Edgemoor 63561	G	229	June	540.9	5.24	28.34		
		260	July	505.4	5.26	26.58	4944.6	250.99
Imp. Clarice of Sarnia 58740	A	137	June	1001.2	4.54	45.45		
		168	July	1037.2	4.90	50.82	5883.1	263.26
Coquette of Edgemoor 59522	G	258	June	329.0	5.78	19.02		
		289	July	429.3	5.99	25.72	5543.2	311.33
Imp. Dawn of Sarnia 58773	C	271	June	1028.0	6.03	61.99		
		302	July	999.5	6.00	59.99	12011.9	641.41
Imp. Ema of Sarnia 69006	E	167	June	1004.6	4.54	45.61		
		198	July	945.0	4.95	46.78	6411.2	287.49
Glenwood's Mignonette of Edgemoor 52583	F	365	June	280.1	5.61	15.71	10927.1	546.27
Imp. Gold Bag of the Islets II. 53533	A	179	June	1036.1	4.80	49.73		
		210	July	1008.3	5.14	51.83	7632.1	354.09
Imp. Golden Dawn of Edgemoor 63560	G	212	June	868.4	4.91	42.64		
		243	July	846.7	5.52	46.74	7324.2	349.98
Hyacinth of Edgemoor 63573	G	122	June	880.6	4.82	42.44		
		153	July	897.9	4.99	44.81	4747.9	225.62
Itchen May Rose of Edgemoor 59524	G	299	June	521.1	6.65	34.65		
		330	July	443.8	6.75	29.96	6093.8	352.04
Juliet of Edgemoor 62591	G	236	June	900.4	4.97	44.75		
		267	July	937.1	5.38	50.42	8350.9	396.74
Keepsake of Edgemoor 67094	G	91	June	887.2	4.44	39.39		
		122	July	882.9	4.85	42.82	3551.2	163.68
King's Darling of Edgemoor 59521	G	264	June	681.2	5.18	35.29		
		295	July	659.9	5.18	36.29	6992.6	347.23
Imp. Lady Gay of Edgemoor 63564	G	150	June	749.6	5.21	39.05		
		181	July	751.5	5.37	40.36	4615.3	235.35
Imp. Lady Richmond III. 53537	A	208	May	1047.6	5.59	58.56		
		238	June	952.6	5.65	53.82		
		269	July	990.9	5.78	57.27	9798.5	541.34
Imp. Lady Roberts of Edgemoor 63572	G	159	June	728.5	4.47	32.56		
		190	July	802.6	4.79	38.44	5062.0	219.11
Lucille of Edgemoor 64762	G	172	June	798.4	4.84	38.64		
		203	July	811.9	5.29	42.95	5338.3	259.25
Mabel's Pride of Edgemoor 50594	D	243	May	898.8	4.66	41.88		
		273	June	798.6	4.38	34.98		
		304	July	835.6	5.14	42.95	10886.8	512.05
Merry Dance of Riverside Farm 39200	A	122	June	1319.1	4.44	58.57		
		153	July	1218.5	4.72	57.51	7134.5	309.52

FROM THE GUERNSEY WORLD

Illinois

Guernsey Awards at the Illinois State Fair, August 9 to 26

AGED BULL

1. Pinecrest King France 21428, O. W. Lehmann, Lake Villa, Ill.
2. Moss Raider of Muskego, 28482, Goodhand Kingston, & Son, Waukesha, Wis.
3. L'Aiglon of Bon Ayre 33664, John Ebels, Holland, Mich.

BULL 2 YEARS AND UNDER 3

1. Hopeful of Edgemoor 39979, Goodhand Kingston & Son.

YEARLING BULL

1. Unnamed, O. W. Lehmann.
2. Olive King Duke 48963, John Ebels.

SENIOR BULL CALF

1. King Elder Lawn 47575, Goodhand Kingston & Son.
2. Olive Red Rose 48964, John Ebels.
3. Muskego Princeling 50337, Goodhand Kingston & Son.

JUNIOR BULL CALF

1. Muskego Stars and Stripes 50340, Goodhand Kingston & Son.
2. King of Chesney Farms 50704, O. W. Lehmann.
3. Muskego Moss Raider 50886, Goodhand Kingston & Son.

AGED COW

1. Imp. Princess du Braye II. 44625, Goodhand Kingston & Son.
2. Rag Apple 26076, O. W. Lehmann.
3. Nancy of Lyndon Heights 2d, 24852, John Ebels.

COW, 4 YEARS AND UNDER 5

1. Gold Speck 54063, O. W. Lehmann.
2. Lizette of Butternut Hill 44378, John Ebels.

COW, 3 YEARS AND UNDER 4

1. Raymond's Princess 59654, O. W. Lehmann.
2. Chywoone Lassie of Muskego Lake 55931, Goodhand Kingston & Son.

COW, 2 YEARS AND UNDER 3

1. Trislette's Ave of Sunny Slope 62472, Goodhand Kingston & Son.
2. Nancy of Butternut Hill 61670, John Ebels.
3. Lily Bell of Chesney Farms 66575, O. W. Lehmann.

SENIOR YEARLING HEIFER

1. Queen of Waukesha Stock Farm

WANTED—Second hand set, in good repair, Herd Registers. Address E. R. Frissell, 302 Andrus Bldg., Minneapolis, Minn.

FOR SALE. Registered Guernsey Bull, 3 years old, Noblesse Director. Can be seen at the farm of the owner. Would trade. For information write Horatio Hathaway, Jr., 27 State Street, Boston, Mass.

FOR SALE. At an attractive price: Six Registered Guernseys, including Sunnybrook Juror, a son of Sunnybrook Autocrat; First Prize and Junior Champion National Dairy Show 1916; also a daughter of Florham Autocrat, whose daughters are making highly creditable records with first calf. This animal is two years old and now in calf to Sunnybrook Juror. For particulars apply to Elmer Thompson, Brownfield, Maine.

THE GUERNSEY AUCTIONEER
COL. R. R. BAILY
GIBSON, CITY, ILLINOIS

AUCTIONEER
Col. D. L. Perry COLUMBUS OHIO
The Guernsey Aucioneer
I sell satisfaction, and also love the Guernsey.—Write or Wire

ECONOMICAL MILK PRODUCING FEEDS OF SUPERIOR MERIT
Old Process Cocoanut Oil Cake Meal. Protein 21% and over, fat 7% and over, Fiber 11% and under.
Velvet Bean Meal—Protein 18% and over, Fat 4½% and over, Fiber, 14% and under. For shipment in ton lots or car lots
NEUSTADT & COMPANY
294 Ninth Ave. New York City

POSITION WANTED
—BY A—
Thoroughly Proficient, General Farm and Private Estate Manager of proven ability and exceptional record.
Present position includes successful management of one of the most extensive and prominent private estates in the east.
Well qualified in Construction, Improvements, reclamation of soil and animals. Specialized with Guernseys.
WILLARD BEST,
Claverack, N. Y.

Guernsey Farm Specialist.
Open for Engagement
Farm manager who has made Guernseys a Specialty both in breeding and feeding for production.
Have gotten results to the limit of the herds' ability to produce, and successful in controlling disease.
Thoroughly understands efficient Farm Management and modern equipment in different departments.
Can qualify in Berkshire breeding.
In present position three years with results.
Would be willing to consider herd management only for a first class herd.
Married with family—Willing to go any where for a good proposition. Address
American Guernsey Cattle Club
Peterboro, N. H.
Box MOW

74789, Goodhand Kingston & Son.
2. Raider's Minnie of Muskego 7 723, Goodhand Kingston & Son.
3. Speck of Chesney Farms 74221. O. W. Lehmann.

SENIOR HEIFER CALF

1. Tristan's Golden Glory 80815,

"Slipping" not "Saving"

"I kept slipping back two feet every time I went ahead one." That's what the small boy gave as an excuse to his teacher for being late for school one winter day.

And that's just what is happening to the cow owner who is trying to get along without a cream separator or with an inferior or half-worn-out machine. Like the small boy he is "slipping." He thinks he is thrifty, but for every dollar he saves by not buying a De Laval he loses two through not having one.

It *isn't* economy to do without labor saving and money saving and food saving machines. It *isn't* economy to feed 40-cent butter to the calves and hogs.

It *is* economy to buy and use only the best cream separator made—and that's the De Laval.

Viewed from every standpoint—clean skimming, ample capacity, ease of operation, freedom from repairs, durability—there is no other cream separator that can compare with the De Laval.

It's real thrift and genuine economy to buy a De Laval Separator NOW.

Why not see the nearest De Laval agent at once! See a new 1918 De Laval machine for yourself. Try it to prove every claim made for it. If you don't know a De Laval agent write direct to one of the addresses below.

THE DE LAVAL SEPARATOR CO.
165 Broadway, New York **29 E. Madison St., Chicago**

Merry Maiden of Edgemoor 65140	G	52	June	686.7	4.64	31.86		
		83	July	624.9	5.10	31.87	1818.0	84.64
Imp. Modesty of Edgemoor 63562	G	194	June	886.3	4.83	42.81		
		225	July	920.8	5.16	47.51	6759.2	312.28
Odette of Edgemoor 65139	G	49	June	649.5	4.92	31.96		
		80	July	668.0	5.10	34.07	1701.9	82.21
Petunia of Edgemoor 67092	G	15	May	406.8	3.70	15.05		
		45	June	868.8	3.70	32.15		
		76	July	871.6	4.18	36.43	2147.2	83.63
Imp. Produce 3d of WarrenWood 59882	C	19	July	756.4	3.76	28.44		
Renown of Edgemoor 63567	G	194	June	668.6	5.12	34.23		
		225	July	615.6	5.74	35.34	5311.9	265.57
Susette of Edgemoor 67091	G	71	June	649.9	5.01	32.56		
		102	July	666.3	5.04	33.58	2128.6	107.43
Sweet Heart of Edgemoor 58902	E	91	June	747.6	4.29	32.07	2384.7	104.04
Veda of Chicona 56306	F	302	June	639.1	5.65	36.11		
		333	July	588.8	5.58	32.86	7596.1	385.69
Viola of Edgemoor 67086	G	61	June	812.0	4.25	34.51		
		92	July	779.0	4.25	33.11	2447.5	105.48
EBERT, GEORGE F., PHOENIXVILLE, PA.								
Prince's Rushbrooke 29010	A	26	July	1076.0	3.53	37.98		

FOSTER, H. G., TOMAHAWK, WIS.								
Bessie's Marie 64897	G	90	July	723.3	4.01	29.00	2442.3	91.22
Imp. Charmante of the Grandes Capelles 28331	A	167	July	952.6	3.62	34.48	5876.5	228.99
FOX, F. E., WAUKESHA, WIS.								
Bess of Sharon 69074	F	153	July	1273.9	4.49	57.20	6181.0	293.54
Fern's Beauty of Pinecliff 32741	A	122	July	1490.7	4.36	64.99	6723.8	286.24
Gipsy Love of Edgemoor 50596	C	153	July	1006.5	4.79	48.21	5530.4	261.24
Katrina of Glyndwr 42524	A	183	July	727.5	5.16	37.54	5477.4	299.14
Lilly Bates of Highland 38249	A	24	May	999.7	3.76	37.59		
		54	June	1305.3	3.81	49.73		
		85	July	1134.0	4.08	46.27	3439.0	133.59
Murdock's Merry Maid 24064	A	351	June	750.1	5.26	39.46		
		365	July	347.3	5.25	18.23	11558.9	590.53
Olive of Mound City 63670	G	198	July	816.2	4.57	37.30	6152.4	289.03
Queen's Beauty of Maple Grove 54954	D	146	July	1122.4	4.58	51.41	5907.9	278.86
Silver Queen of Granite Hill 57372	F	212	June	846.6	4.46	37.76		
		243	July	767.5	4.33	33.23	7269.9	309.72
Spot of Guernsey Hill 28864	A	301	July	1029.2	4.22	43.43	12442.1	511.31
GORDON, L. E. Jr., NELSONVILLE, WIS.								
Dairymaid of Nelsonville 50051	E	259	July	994.5	4.89	48.63	10217.8	477.23
Dairymaid's Favorite 65444	G	175	July	781.8	4.48	35.02	5310.1	225.29
Fern of Gordondale 65443	G	204	July	725.8	4.73	34.33	5594.2	247.34
Gold Ollie 2d 20449	A	96	July	1288.9	4.49	57.87	4382.2	205.10
Gold Ollie 4th 36630	A	173	July	1001.3	5.21	52.17	6366.3	318.17
Juanita of Nelsonville 36629	A	293	July	626.5	4.48	28.07	9016.0	390.14
Juanita's Ideal 55620	E	286	July	469.3	5.37	25.20	6630.1	347.71
Juanita's Lily 43121	A	195	July	689.9	4.99	34.43	5772.8	275.09
Lady Jessie of Nelsonville 29989	A	287	July	934.3	4.83	45.13	10714.3	520.58
GRATWICK, W. H., BUFFALO, N. Y.								
Imogene of Highlands 32378	A	31	May	802.2	4.25	34.09		
		61	June	738.0	3.65	26.96	1540.8	61.05
Pauline of Highlands 32379	A	31	May	804.8	4.86	39.11		
		61	June	713.8	4.10	29.27	1518.6	68.38
Rex's Pauline 39821	A	31	May	659.5	5.31	35.02		
HAMILTON, H. P., TWO RIVERS, WIS.								
Apple Bossom of Indian Creek 32757	A	365	Aug	316.3	5.97	18.88	14107.8	702.57
HAMMOND, JOHN HENRY, MT. KISCO, N. Y.								
Enchantress of Dellwood 56697	D	122	July	1330.3	5.42	72.10	5582.4	255.01
Rival's Buttercup of Dellwood 46825	B	153	July	829.6	5.74	47.62	4659.3	270.39
Rival's May Rose of Dellwood 48973	B	152	July	790.1	5.56	43.93	4389.7	221.67
Rival's Princess of Dellwood 62373	F	92	July	983.3	5.20	51.13	3069.2	156.00
HASKELL, H. G., COSSART, PA.	1 day test							
Bertha Stranford of Fritzlyn 59155	E	139	July	800.1	5.56	44.49	3876.4	205.90
Evelyn of Ostrich Farm 58931	F	329	July	636.9	5.59	35.60	7194.0	351.06
Florham Bright Hope 63254	G	233	July	469.4	5.81	27.27	3953.4	244.26
Imp. Hunguets de Bas Una 67700	D	217	July	634.8	4.51	28.63	5385.0	234.75
Mixter Dawn 58048	A	158	July	1291.6	4.84	62.51	7179.3	349.40
Tinka King 57888	F	363	July	480.5	4.31	20.71	6138.9	263.18
HENDEE, GEORGE M., SUFFIELD, CONN.								
Florham Ladylike 62696	G	197	July	477.9	5.47	26.14	4370.0	212.37
Ultra Flodell 59082	F	197	July	729.6	5.29	38.60	6101.2	291.35
HENDERSON, J. W., BERKELEY, CAL.								
Kitchener's Mabel of Bella Vista 67261	G	309	July	570.1	5.56	31.70	7286.0	334.58
Kitchener's Rosette of Bella Vista 67260	G	222	July	674.1	5.00	33.71	5781.6	284.61
HILLS, E. E. SHREWSBURY, MASS.								
Belle of Bayside 39154	A	82	July	1113.2	4.98	55.44	3214.7	170.81
Blanche of Bayside 44383	B	352	July	37.1	6.43	2.39	6958.9	378.62
Carwytham Queen 41121	A	5	June	215.5	4.34	9.35		
		36	July	1719.3	4.34	74.62	1934.8	83.97
Charity of Carwytham 53098	C	25	July	813.2	4.37	35.54		
Hillswold Amabel 62852	G	114	July	713.9	6.38	45.55	2787.3	162.77
Hillswold Dorfsie 61034	F	232	July	914.8	4.66	42.63	7976.1	368.47
Hillswold Isabel 62853	G	141	July	812.2	5.49	44.59	4014.5	206.99
Hillswold Mamie 53055	C	22	July	627.2	5.24	32.87		
Mona of Bayside 34044	A	103	July	1111.9	4.61	51.26	3894.1	184.14
Pansy of Bayside 49324	C	114	July	1088.6	4.78	52.04	4400.2	210.90
HOARD, A. R., FORT ATKINSON, WIS.								
Beauty of Koshkonong Place 48654	D	256	July	1058.7	4.93	52.19	9683.1	474.30
Bess of Koshkonong Place 2d 42951	A	126	July	1244.5	4.86	60.48	6041.3	269.70
Bloom of Koshkonong Place 62311	G	159	July	662.4	5.12	33.91	3953.9	200.01
Bountiful of Koshkonong Place 58875	G	330	July	385.1	5.39	20.76	6633.1	315.75
Emma of Koshkonong Place 48155	D	280	July	659.7	4.87	32.13	7615.3	342.90
Idyl of Koshkonong Place 48151	C	160	July	1265.5	4.52	57.20	7989.8	364.24
Ivy of Koshkonong Place 3d 42950	B	339	July	497.9	5.71	28.43	7346.3	366.84
Jean of Koshkonong Place 46988	C	269	July	419.3	5.81	24.36	6759.1	378.16

FROM THE GUERNSEY WORLD

Goodhand Kingston & Son.
2. French Maid of Chesney 77272, O. W. Lehmann.
3. Unnamed, John Ebels.

JUNIOR HEIFER CALF

1. Faith of Chesney Farms 83382, O. W. Lehmann.
2. Pride of Chesney Farms 83381, O. W. Lehmann.
3. Lona of Hazel Bank, John Ebels.

SENIOR AND GRAND CHAMPION BULL

Pinecrest King France 21428, O. W. Lehmann.

JUNIOR CHAMPION BULL

King Elder Lawn 47575, Goodhand Kingston & Son.

SENIOR AND GRAND CHAMPION FEMALE

Raymond's Princess 59654, O. W. Lehmann.

JUNIOR CHAMPION FEMALE

Tristan's Golden Glory 80815, Goodhand Kingston & Son.

DAIRY HERD

1. O. W. Lehmann.
2. John Ebels.

EXHIBITOR'S HERD

1. Goodhand Kingston & Son.
2. O. W. Lehmann.
3. John Ebels.

BREEDER'S YOUNG HERD

1. Goodhand Kingston & Son
2. O. W. Lehmann.
3. John Ebels.

CALF HERD

1. O. W. Lehmann.
2. John Ebels.

GET OF SIRE

1. Goodhand Kingston & Son.
2. O. W. Lehmann.
3. John Ebels.

PRODUCE OF COW

1. Goodhand Kingston & Son.
2. John Ebels.
3. John Ebels.

Iowa

Iowa State Fair

The Guernsey exhibit was the largest exhibit of any dairy cattle exhibit on the grounds.

Five Iowa and one Minnesota breeder exhibiting in all sixty-eight head of well fitted cattle made up the Guernsey show. This year the winnings were pretty evenly distributed. However, the Marsh herd won both of the championship prizes in the bull classes and also the junior championship in the female class. The

UNICORN DAIRY RATION

¶ **Mr. Carter**, of Asheville, N. C., after visiting the dairy sections of Ohio, Illinois and Wisconsin to buy some superior milk cows, purchased a promising young heifer at Wauseon, Ohio.

¶ Mr. Carter discovered that **Unicorn Dairy Ration** was being fed to nearly all record breaking cows, and adopted it for his feed.

¶ In a 30 day test at 4 years old **Wauseona Pansy Korndyke Queen** produced **2080 lbs. Milk.** She was charged 72 cents per day for Unicorn Dairy Ration, roughage and labor, leaving a net profit of $2.50 per day.

Unicorn Dairy Ration

like **good** cows, costs more than the inferior article, but pays a larger profit.

Ask your dealer or write

CHAPIN & CO., CHICAGO
DEPT. Y

senior and grand championship in the female classes went to Island Farm of Floodwood, Minnesota, on Imp. Bella II. du Grand Fort 36346. The Marsh aged bull, Imp. Kenilworth's Gold 40380 was made grand champion over Cherub's Prince 41543 an outstanding son of the noted Imp. Hayes Cherub 2d 25147 and out of last year's grand champion cow at the National Dairy Show, Imp. Princess Bergere 33074.

A list of the awards follows:

AGED BULL

1. Imp. Kenilworth Gold 40380, W. W. Marsh, Waterloo, Iowa.

Nellie of Koshkonong Place 2d 55184	F	315	July	317.7	6.57	20.87	5723.8	296.54
Rosena of Koshkonong Place 48149	C	243	July	870.4	4.29	37.34	8403.2	353.98
HOGE, L. CLARK, PURCELLVILLE, VA.								
Brooklandwood Betty 78447	F	220	May	736.1	5.23	38.50		
		250	June	672.3	5.31	35.70	6182.3	299.05
Lucy of Burkeville 61863	G	16	Nov	352.7	4.31	15.20		
		47	Dec	666.9	4.80	32.01		
		78	Jan	608.3	5.13	31.21		
		106	Feb	508.6	5.87	29.85		
		137	Mar	537.5	5.28	28.38		
		167	Apr	470.9	5.28	24.86		
		198	May	523.5	6.00	31.41		
		228	June	483.0	5.63	27.19	4151.4	220.11
The Princess Triumph 22298	A	10	Dec	355.3	4.06	14.43		
		41	Jan	1086.8	4.06	44.12		
		69	Feb	876.7	4.59	40.24		
		100	Mar	882.6	4.62	40.78		
		130	Apr	844.3	4.65	39.26		
		161	May	880.1	4.73	41.63		
		191	June	831.7	4.49	37.34	5757.5	257.80

Yeoman's Felois 2d 35993	A	350	May	620.9	5.64	35.02		
		365	June	225.6	6.17	13.92	10959.2	550.26
HOLTON, MRS. GEORGE E., CATASAUQUA, PA. 1 day test								
Florham Bright 62695	G	304	July	583.2	4.61	26.89	6773.4	304.29
Kate Pie of Willow Brook 2d 46489	B	288	July	687.7	4.19	28.81	8273.2	337.19
Sunderland's Salome 45989	B	273	July	598.0	4.90	29.30		
		304	July	524.6	5.43	28.49	7761.8	359.43
HOUGHTON, CLEMENT S., SHERBORN, MASS.								
Clotilde of Stannox 58140	D	19	July	613.3	6.32	38.76		
Dorothy of Stannox 53052	C	92	July	562.5	5.40	30.38	1900.6	100.22
Gipinda of Stannox 60757	F	78	July	794.0	4.80	38.11	2246.3	110.05
Madeline of Waumesit 4th 39756	A	237	July	654.4	5.76	37.69	7736.6	396.80
Princess of Stannox 50550	C	92	July	851.6	5.01	42.67	2975.2	146.84
Queen of Sherborn 53416	D	215	July	561.6	5.19	29.15	5652.6	298.02
HOWE, HENRY W., BEDFORD HILLS, N. Y.								
Pearl Rose of Beaver Ridge 63932	G	16	Apr	560.8	4.65	26.08		
		47	May	1189.2	4.65	55.30		
		77	June	1126.0	4.85	54.61		
		108	July	1019.2	4.97	50.65	3895.2	186.64
Pearl Rose of the Glen 47414	C	19	Apr	785.9	3.62	28.45		
		50	May	1566.8	3.62	56.72		
		80	June	1656.9	4.34	71.91		
		111	July	1670.2	4.55	75.99	5679.8	233.07
HURLEY, W. M., ROCKLAND, MASS.								
Imp. Daisy of Bickleigh 48374	A	105	June	1243.9	4.55	56.60	4672.5	220.27
Imp. Daisy III. of Vaux Renier 43624	A	210	June	975.1	4.82	47.00	7400.8	354.54
Imp. Hartfield Rose of the Couture 8th 67882	E	334	June	523.9	5.14	26.93	7399.6	380.06
Imp. Hayes Moss Rose 67892	G	30	June	758.9	6.65	42.88		
Imp. Lisette VII. of the Bourg de Bas 61277	D	157	June	1110.1	4.63	51.40	6239.5	301.29
Mar's Blossom of the Prairie 57391	F	242	June	593.8	5.22	31.00	5491.2	271.02
Memento's Lady of the Prairie 59419	G	147	June	758.8	4.69	35.59	4135.6	200.74
Molly of the Cape 56260	D	138	June	768.9	4.86	37.37	3864.4	195.04
HYNICKA, RUD K., LEBANON, PA.								
Imp. Beauty of Cliffdale 75396	F	75	July	858.7	5.07	43.54	2172.3	100.36
Beauty of Willow Brook 68412	G	4	June	111.9	4.57	5.11		
		35	July	914.6	4.57	41.80	1026.5	46.91
Butter Queen of Waukesha 38051	A	225	June	853.5	5.03	42.93		
		256	July	809.7	5.14	41.62	8430.0	438.18
Chedda's Galaxy 50684	C	75	July	1102.4	4.27	47.07	2690.3	115.16
Double May Rose of Walter Maple 61730	G	202	July	981.7	4.16	40.84	6698.0	269.14
Golden Lady of Chestnut Hill 55189	D	210	July	1031.2	4.86	50.12	7662.8	367.62
King's Princess of Rosendale 42819	A	124	July	1032.1	4.34	44.79	4630.3	192.25
Sunderland May Rose 52685	C	4	June	144.2	4.13	5.96		
		35	July	1205.0	4.13	49.77	1349.2	55.73
INGERSOLL, C. JARED, FORT WASHINGTON, PA.								
Hildesheimess 27160	A	365	Mar	167.7	5.49	9.21	8055.5	418.66
Hildesheim of Warriston 48599	E	365	Mar	264.8	6.09	16.13	6076.3	340.67
JAMES, A. C., NEWPORT, R. I.								
Progress of Onunda 55248	F	311	July	691.2	5.65	39.05	7721.4	405.38
Raider Rose 55247	F	311	July	699.0	4.23	29.57	7750.7	336.32
JONES, CHARLES H., WELLESLEY FARMS, MASS.								
Deanie's May Rose 40400	A	226	June	959.2	4.83	46.33	8698.1	389.59
Fillmore's Dolly Grey 49145	C	165	June	1036.7	5.16	53.49	6227.5	308.52
JONES, WILLIAM M., WAUKESHA, WIS.								
Royaline's Dora 2d 50836	E	365	July	357.4	6.57	23.48	11100.9	614.10
Royaline's Dora 3d 59317	G	365	July	379.5	6.23	23.64	6520.2	388.32
KANSAS STATE AGRICULTURAL COLLEGE, MANHATTAN, KANS.								
Alphea's Duke's Meadow Pink 66974	F	337	June	165.4	7.05	11.66	5083.3	256.33
Imp. Donnington's Happy Girl 7th 65905	F	228	June	666.7	4.73	31.53	5963.7	299.30
Masher's Victor's Countess 52729	D	339	June	122.6	6.35	7.79	5136.3	281.31
KINGSTON, GOODHAND, WAUKESHA, WIS.								
Imp. Chywoone Erica 44537	A	150	June	708.6	4.41	36.42	4049.2	202.88
Raider's Butterwitch of Muskego 62838	G	150	July	484.2	4.75	23.00	3171.9	141.05
KINNEY, OSCAR F., ALBANY, N. Y.								
Loretta of Waldorf Farm 70255	F	150	July	1191.2	3.93	46.81	6436.2	254.79
My Lucky Star of Rockstone 60422	A	186	July	879.2	5.30	46.60	6264.7	334.01
Imp. Roisi of Glenburnie 36053	A	135	July	994.2	4.71	46.83	4825.2	216.23
Thirty Thousand Six Hundred Sixty Seven 30667	A	141	July	1202.6	4.40	52.91	6372.7	265.01
Thirty Thousand Eight Hundred Sixty 30860	A	133	July	926.6	4.71	43.64	4849.9	203.42

FROM THE GUERNSEY WORLD

2. Gold Lassie's Julian 27704, G. G. Hartley, Floodwood, Minnesota.

3. Duke's Sheet Anchor of Tillybardin 30363, Albert L. Hyzer, Storm Lake, Iowa.

4. Cherub's Winner 34180, Mountain Brothers, Des Moines, Iowa.

BULL, 2 YEARS AND UNDER 3

1. Imp. Kitchener's Express 43925 Mountain Brothers, Des Moines, Iowa.

2. College Star's Dairyman 43826, Albert L. Hyzer, Storm Lake, Iowa.

YEARLING BULL

1. Cherub's Prince 41543, W. W. Marsh, Waterloo, Iowa.

2. Rookwood Cherub 46162, C. F. Curtis, Ames, Iowa.

3. Maxim of Linda Vista 42270, G. G. Hartley, Floodwood, Minnesota.

4. Lily's May King 3d 44167, John A. Yoder, Kalona, Iowa.

5. Cherub's Glenwood of Iowanola 46218, Mountain Brothers, Des Moines, Iowa.

SENIOR BULL CALF

1. Marie's Cherub of the Prairie 48138, W. W. Marsh, Waterloo' Iowa.

2. Lily du Preel's Prairie Gold 48135, W. W. Marsh, Waterloo, Iowa.

3. Cherub's Recollection of Iowanola 39059, Mountain Brothers, Des Moines, Iowa.

4. Handsome Clyde 50331, Albert L. Hyzer, Storm Lake, Iowa.

5. Beda's May King of Island Farm 49140, G. G. Hartley.

JUNIOR BULL CALF

1. Alyssum's Cherub 50795, W. W. Marsh, Waterloo, Iowa.

2. Marie's Fanny's Sequel 51635, Albert L. Hyzer, Storm Lake, Iowa.

3. Princess's Jewel of Island Farm 51181, G. G. Hartley, Floodwood, Minnesota.

4. Mountain Brothers.

AGED COW

1. Imp. Bella II. du Grand Fort 36346, G. G. Hartley, Floodwood, Minnesota.

2. Imp. Hayes Felois 4th 53139, W. W. Marsh, Waterloo, Iowa.

3. Yeksa's Margaret 50702, Albert L. Hyzer, Storm Lake, Iowa.

4. Imp. Herivel's Betty 33138, Albert L. Hyzer, Storm Lake, Iowa.

5. Martha W. of Alfalfa Farms 45143, Mountain Brothers.

COW, 2 YEARS AND UNDER 3

1. Bella's Gold Lassie 63199,

Another CLASS LEADER at BROOKMEAD

Daughter of Langwater Royal Master Takes Fifth Place. Class FF

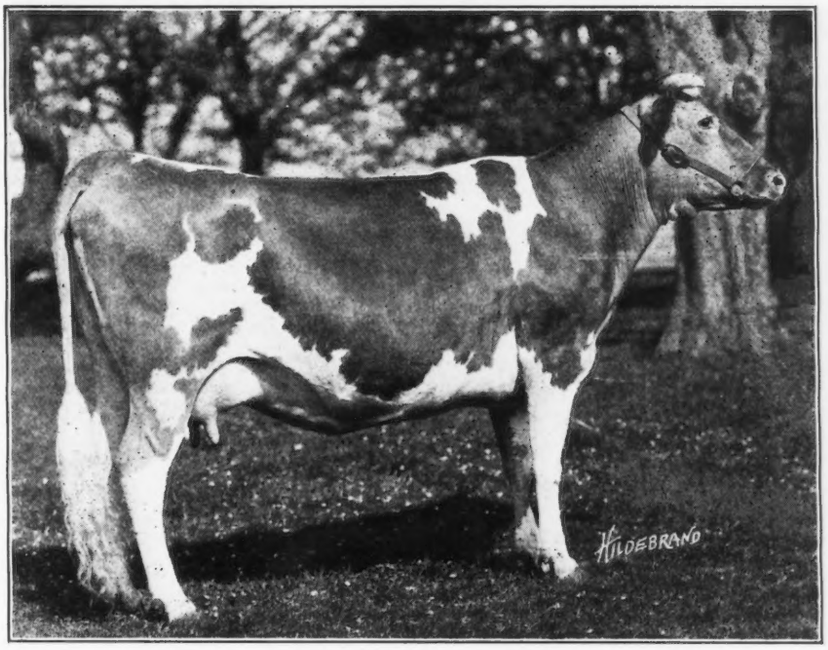

BROOKMEAD'S DAIRYMAID 55397

Record, Milk 9,586.7 Fat 483.10 Average 5.04%
In calf 266 days

SIRE—Langwater Royal Master 23663 A. R. DAM—La Fossiana of Brookmead 3d 40796

BROOKMEAD'S DAIRYMAID

Is the second daughter of "Royal Master" to freshen, his first heifer making 551 lbs. fat in class G Another daughter now running on test bids fair to make 600 lbs. fat in class G.

"Royal Master" also has the distinction of being the sire of the Junior Bulls at Langwater Farms and Fillmore Farms.

We offer two sons of Langwater Royal Master out of May Rose Dams

tracing to May Rose 2nd through Lavanton and Golden Secret, with records of 617 lbs. fat and 521 lbs. fat in class G, dropped April 2nd and April 5th, 1918.

Address all correspondence to

BROOKMEAD FARM

FRANK GRAHAM THOMSON, Owner 526 Land Title Bldg., Philadelphia, Pa.

Farm at Devon, Pa., only 18 miles from Philadelphia, with fine train service.

IF

YOU HAVE JOINED THE AMERICAN GUERNSEY CATTLE CLUB

DON'T READ THIS

FOUR REASONS WHY YOU SHOULD JOIN

1. *Financial*—If you register more than 4 cattle a year, your investment of $50 in membership in the *Cattle Club* will return you a 10% dividend or more each year. No branch of your farming business will do more This is because of the rule that members register cattle for $1.00 each, while non-members must pay $2.00
2. *Voting Privilege*—By becoming a member you have a voice in choosing the officers and directors of the *Club*. You may help form the policies which will make your business profitable or unprofitable.
3. *Prestige*—There is an added prestige gained by becoming a member of the *Club* which cares for the Guernsey interests in America.
4. *Cooperative Benefit*—You have 700 other breeders of pure bred Guernseys cooperating with you—all working to the same end.

Will you sieze this opportunity?

SEND FOR AN APPLICATION FORM

TO THE

AMERICAN GUERNSEY CATTLE CLUB

PETERBORO NEW HAMPSHIRE

TILDEN. FARMS

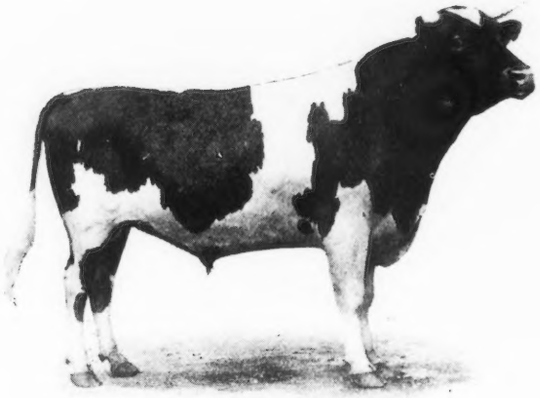

HOPE'S MAY ROSE OF MAPLE HILL

SIRE—Langwater Hayes Rosie's King of the May 16723
Sire—Imp. King of the May 9001
Dam—Langwater Hayes Rosie 24200, 645 lbs. fat.

DAM—Lady's Hope of Maple Hill 44843, 776 lbs. fat.
Sire—May King's Vrangue of Ingleside 15430
Dam—Norwood Lady Makefield 31421, 629 lbs. fat.

The A. R. records of five nearest female ancestors average nearly 700 lbs. of fat; 36 daughters of 3 nearest male ancestors average 600 lbs. of fat.

Herd of 110 Pure Breds Young Stock For Sale

James H. Murphy, Mgr. Delavan, Wis.

LANEY, J. H. & SON, DOUSMAN, WIS. 1 day test								
Rhea's Queen of Oak Knoll 57657	F	356	Apr	577.8	5.42	31.32		
		365	May	1670.0	5.42	9.05	7873.2	394.14
LAPHAM, H. G., BROOKLINE, MASS.								
Langwater Easter Lily 39269	A	349	June	634.0	5.97	37.85	10256.3	534.70
Langwater Springtime 37854	A	365	June	95.6	4.98	4.76	12243.3	576.19
LAWSON, VICTOR F., GREEN LAKE, WIS.								
Belle Bishop 37141	A	74	May	1021.2	4.84	49.43		
		104	June	789.2	4.55	35.91		
		135	July	610.8	4.93	30.11	4087.7	219.00
Imp. Clovelly of Sarnia 65384	A	257	July	619.2	5.59	34.61	7694.1	407.18
Doris of Hillsdale 56172	E	363	July	468.1	5.43	25.42	8678.1	398.96
Imp. Enchantress of Sarnia 65401	D	299	July	574.0	5.31	30.48	8322.3	371.39
Imp. Encore of Sarnia 65412	E	365	July	460.4	5.32	24.49	7034.8	363.63
Glenwood's Materna of Inverness 49873	B	20	July	523.9	5.96	31.22		
Hillsdale Missy 46156	A	150	July	778.7	5.55	43.22	4842.5	270.10
Imp. Princess May of Sarnia 40215	A	358	July	281.2	5.60	15.75	6498.9	350.58
LAWSON, W. A., ROSENDALE, WIS. 1 day test								
Adele of Elmway 51155	C	140	June	899.0	4.69	42.16	5065.9	246.70
Amiee of Elmway 56739	E	153	June	779.3	4.65	36.24	4879.4	218.42
Imp. Ariana of Sarnia 40217	A	179	June	731.6	5.23	38.26	4869.7	239.43
Madge of Hylsted 34386	A	170	June	869.6	4.09	35.57	5711.8	278.07
Maud of Elmway 46510	B	171	June	763.4	5.11	39.01	5469.9	282.35
Maud's Beauty of Elmway 58732	G	269	June	460.1	5.61	25.81	5462.5	323.16
Richmond's Golden 43418	A	263	June	725.9	4.71	34.19	9976.9	417.18
McKINNEY, PRICE, WICKLIFFE, OHIO								
La Belle Dame of Ridgemere 62263	D	144	June	893.4	4.81	42.97		
		175	July	788.0	4.78	37.67	5337.6	247.71
Lucia of Ridgemere 62267	G	242	June	725.0	4.54	32.92		
		273	July	746.6	4.61	34.42	8002.5	345.21
Imp. Mimosa XVII. 31933	A	267	June	1140.3	4.77	54.39		
		298	July	966.0	5.16	49.85	14040.7	633.70
Primrose's Pauline of Ridgemere 45852	B	191	June	859.1	5.06	43.47		
		222	July	714.6	5.88	42.02	7923.4	396.71
MARSH, W. W., WATERLOO, IOWA. 1 day test								
Cherub's Rose of the Prairie 54718	E	304	July	384.9	5.56	21.40	7544.0	400.89
Dairymaid of the Prairie 54715	D	66	July	958.7	3.79	36.33	2321.3	89.20
Dairymaid's Snowdrift 44989	B	137	July	1057.9	4.41	46.65	5500.8	248.72

FROM THE GUERNSEY WORLD

G. G. Hartley, Floodwood, Minnesota.

2. Ingleside Pretoria Vrangue 68494, W. W. Marsh, Waterloo, Iowa.

3. Pollyanna of Iowanola 63769, Mountain Brothers, Des Moines, Iowa

4. Bella's Golden Lassie 63198, G. G. Hartley, Floodwood, Minnesota.

5. Pocotello's Remoetta 67212, John A. Yoder, Kalona, Iowa.

SENIOR YEARLING HEIFER

1. Imp. Prospect's Rose des Houards, W. W. Marsh, Waterloo, Iowa.

2. Felois of the Prairie 69686, W. W. Marsh, Waterloo, Iowa.

3. Bonny Boy's Beauty Eagle 67333, Albert L. Hyzer, Storm Lake, Iowa.

4. Gold Lassie's Beldame 69973, G. G. Hartley, Floodwood, Minnesota.

5. May Rose of Island Farm 70583, G. G. Hartley, Floodwood, Minnesota.

JUNIOR YEARLING HEIFER

1. Bopeep's Queen 2d 74011, W. W. Marsh, Waterloo, Iowa.

2. Golden Cherry of the Prairie

72746, W. W. Marsh, Waterloo, Iowa.

3. Golden Queen of Iowanola 76577, Mountain Brothers, Des Moines, Iowa.

4. Flosette of Grayside 73407, Albert L. Hyzer, Storm Lake, Iowa.

5. Gaby Rose of Iowanola 74057, Mountain Brothers, Des Moines, Iowa.

SENIOR HEIFER CALF

1. May King Beda of Island 78997, G. G. Hartley.

2. Cherub's Lily of Iowanola 76580, Mountain Brothers, Des Moines, Iowa.

3. Express of the Prairie 79613, W. W. Marsh, Waterloo, Iowa.

4. Milva's Beda of Island, G. G. Hartley, Floodwood, Minnesota.

5. Beda Maid of Island Farm 78998, G. G. Hartley, Floodwood, Minnesota.

JUNIOR HEIFER CALF

1. Dairyland Fanny, Albert L. Hyzer, Storm Lake, Iowa.

2. My Figtree of the Prairie 83507, W. W. Marsh, Waterloo, Iowa.

3. Cherub's Good Luck, W. W. Marsh, Waterloo, Iowa.

4. Cherub's Grace Darling 83504, W. W. Marsh, Waterloo, Iowa.

5. Imogene of Iowanola 80981, Mountain Brothers, Des Moines, Iowa.

SENIOR AND GRAND CHAMPION BULL

Imp. Kenilworth Gold 40380, W. W. Marsh, Waterloo, Iowa.

JUNIOR CHAMPION BULL

Cherub's Prince 41543, W. W. Marsh, Waterloo, Iowa.

SENIOR AND GRAND CHAMPION FEMALE

Imp. Bella II. du Grand Fort 36346, G. G. Hartley, Floodwood, Minnesota.

AGED BULL

1. W. W. Marsh.
2. G. G. Hartley.
3. Mountain Brothers.
4. Albert L. Hyzer.

BREEDER'S YOUNG HERD

1. W. W. Marsh
2. G. G. Hartley.
3. Mountain Brothers.

CALF HERD.

1. W. W. Marsh.
2. Mountain Brothers.
3. Albert L. Hyzer.
4. G. G. Hartley.

GET OF SIRE

1. W. W. Marsh.
2. G. G. Hartley.
3. Mountain Brothers.
4. G. G. Hartley.

PRODUCE OF COW

1. G. G. Hartley.
2. W. W. Marsh.
3. Mountain Brothers.
4. Albert L. Hyzer.

Figtree of the Prairie 54721	D	30	June	1252.5	5.03	63.00		
		61	July	1125.1	4.94	55.58	2377.6	118.58
Imp. Hayes Lily du Preel 7th 67857	A	304	July	826.5	4.70	38.85	10954.4	527.31
Imp. Itchen Pine Blossom 40312	A	178	July	1001.1	4.66	46.65	7248.4	355.74
Jeanette of the Prairie 54716	E	269	July	695.8	4.71	32.77	7047.1	348.25
Jedetta of Iowa 35977	A	212	July	770.2	5.30	40.82	6224.2	333.25
Lillia of the Prairie 54722	E	168	July	706.9	5.50	38.38	4986.7	247.95
MARVEL, JOSIAH, WILMIMGTON, DEL.								
Friquet's Daisy of Bellview 55861	D	31	July	1466.5	3.98	58.37		
MARYLAND AGRICULTURAL EXPERIMENT STATION, COLLEGE PARK, MD.								
Elfleda of Haddon 36575	A	327	July	802.6	3.95	31.70	10046.4	407.67
Elfleda of Rossbourg 51719	D	76	June	1065.5	3.67	39.10		
		107	July	878.8	3.84	33.75	3605.6	151.76
Peggy of Rossbourg 51718	D	193	July	639.5	4.82	30.82	4609.3	206.57
Procida's Poinsettia 50848	D	229	July	600.0	4.40	26.40	5815.4	238.97
MASSACHUSETTS AGRICULTURAL COLLEGE, AMHERST, MASS.								
Buttercup Golden 46243	C	261	May	567.4	5.28	29.96		
		291	June	522.2	5.02	26.21	6527.1	321.17
College King's Nantaska 68320	G	84	May	728.5	4.30	31.33		
		114	June	645.7	4.31	27.83	2763.1	115.72
Earl's Nantaska 38092	A	264	May	819.9	5.45	44.68		
		294	June	700.1	5.31	37.18	8168.1	432.45
Nestling 3d 38093	A	124	May	1077.8	4.60	49.58		
		154	June	926.8	4.24	39.30	5603.2	236.81
MICHELS, MATH, PEEBLES, WIS. 1 day test								
Ann Preel Glenwood 62071	G	123	June	510.5	5.70	29.10	2030.7	100.93
Belinda Rose 60540	G	294	June	392.2	5.73	22.47	3758.7	196.59
Bety Preel Rosebush 62069	G	210	June	543.3	4.90	26.62	3557.4	163.74
Guernfalfa Beauty 65237	G	114	June	525.3	4.97	26.11	2046.9	91.91
Julia Preel Glenwood 57538	F	232	June	568.7	5.27	29.97	4244.4	215.60
Lady Preel Butterfly 62070	G	210	June	397.6	4 78	19.01	2933.7	129.84
Lady Preel Glenwood 61723	G	152	June	668.1	4.65	31.07	3521.2	158.18
Lily Bishop 60986	G	290	June	401.5	5.64	22.64	3744.5	199.84
Rosetta May 60541	G	249	June	566.9	4.99	28.29	4408.8	233.05
MOORE, E. A., NEW BRITAIN, CONN.								
Imp. May of L'Islet 77163	F	202	July	585.2	4.18	24.46	4870.9	220.50
Moorland's Sunbeam 68561	D	207	July	656.5	4.50	29.54	5292.8	240.85
MORRILL BROS., CORNISH, ME. 1 day test								
Pearl's Pride of Broad Vista 49809	D	289	July	654.0	6.14	40.16	7586.7	389.31
MOSELEY, F. S., NEWBURYPORT, MASS.								
Duchess May of Maudesleigh 2d 67488	G	31	July	1073.0	4.39	47.10		
Duchess May Rose of Maudesleigh 62315	D	243	July	939.5	4.95	46.51	9348.9	513.04
Primrose of Maudesleigh 52145	A	116	July	1236.5	4.60	56.88	5336.1	262.96
MOUNTAIN BROS., DES MOINES, IOWA								
Bopeep's Queen 52908	B	3	June	63.3	3.72	2.35		
		34	July	869.8	3.72	32.36	933.1	34.71
Franseca of Homa Della 54909	D	167	July	1165.5	5.39	62.82	7443.1	354.21
Gaby of Piedmont 39419	A	71	July	1055.2	3.60	37.99	2747.4	102.13
Kalmia of Somerset 36793	A	212	July	939.7	4.67	43.88	8333.0	363.30
Lady Belle of Arborvitae 34756	A	71	July	1367.8	3.76	51.43	3235.7	115.69
Luella of Alfalfa Farms 42966	A	90	July	887.0	4.03	35.75	2927.2	117.48
Sweet Memory of Iowanola 59751	F	207	July	649.3	4.64	30.13	6058.0	279.89
Yellow Bird 47407	B	16	June	750.4	3.54	26.56		
		47	July	1322.7	3.45	45.63	2073.1	72.19
MUNN, WAYNE A., JANESVILLE, WIS.								
Imp. Desna of Sarnia 65388	D	306	July	798.1	4.36	34.80	9596.2	404.67
Imp. Ethelia of Sarnia 73727	F	365	July	492.2	5.21	25.64	7376.4	374.74
Imp. Flora of Sarnia 73765	G	339	June	119.5	4.46	5.33		
				543.9	4.03	21.92		
		365	July	770.1	4.03	31.04	9504.6	387.06
MURRAY, BAYARD, NEWARK, DEL.								
Criterion's Betsey of Bellview 57902	E	30	May	838.6	4.40	36.90		
		60	June	921.7	4.61	42.49		
		91	July	943.1	4.16	39.23	2703.4	118.62
NEW CASTLE COUNTY WORKHOUSE FARM, HOCKESSIN, DEL.								
Imp. Donnington Emerald 3d 45945	A	28	May	933.2	4.84	45.17		
		58	June	883.6	4.36	38.52	1816.8	83.69
Imp. Donnington Happy Girl 8th 75504	G	83	May	754.9	4.51	34.05		
		113	June	607.2	4.84	29.39	2558.5	115.48
Imp. Fantail Primrose II. 78835	F	72	May	686.0	4.06	27.85		
		102	June	652.5	4.62	30.15	2260.2	103.90
Imp. My Valentine 61293	G	89	May	991.8	4.34	43.04	2963.0	129.12
Imp. Unity of Passee Villa 78853	G	13	Apr	386.5	4.27	16.50		
		44	May	1000.0	4.27	42.70		
		74	June	812.3	4.11	33.39	2198.8	92.59

NEWTON, JANE V. M., SMITHVILLE FLATS, N. Y.								
Lisbeth of Tarbell Farms 50182	C	82	July	1129.5	5.58	63.03	3244.3	182.52
NORTH DAKOTA AGRICULTURAL COLLEGE, FARGO, N. D.								
King Masher's May 60162	F	286	June	521.2	5.11	26.63		
		317	July	418.6	5.88	24.61	6664.1	305.65
King of the May's Faye 46794	B	313	July	518.0	5.29	27.40	8138.5	372.21
Yeksaproud 36115	A	249	July	521.6	5.84	30.46	7013.5	360.83
Yeksa Sunburst 2d 40590	A	22	June	879.1	5.36	47.12		
		53	July	1232.4	5.08	62.61	2111.5	109.73
OAKLANDS FARM CO., TRENTON JUNCTION, N. J.								
Blossom of Rich Neck 2d 61050	G	332	July	683.5	4.96	33.90	8034.1	394.45
Imp. Candilla II. 39442	A	238	July	1115.4	4.37	48.74	9857.7	400.65
Daffodil of Rich Neck 61458	G	315	July	673.4	4.68	31.52	7938.7	364.54
Fern of Rich Neck 54991	D	191	July	909.6	5.15	46.84	6676.7	324.93
Mayree of Upper Freehold 42313	D	318	July	604.4	5.36	32.40	7174.7	377.09
Imp. Nimble of the Mourants 39471	A	191	July	1088.5	4.81	52.36	7591.0	358.45
Imp. Violet II. des Videclins 39452	A	315	July	562.9	5.28	29.72	9004.0	484.12
OREGON AGRICULTURAL COLLEGE, CORVALLIS, ORE.								
Raymond's VIII's Desire of Lewison 37622	A	283	July	511.7	4.56	23.33	8516.7	351.53
OVERTON, R. K. & SON, BELOIT, WIS.								
Deasie Girl 64890	G	251	July	389.1	5.56	21.63	4038.7	220.98
Deasie's Lydia 66207	G	104	July	606.1	5.25	31.82	2581.9	128.30
Deasie's May Laurel 66208	G	80	July	667.5	5.51	36.78	1869.4	102.53
Imp. Flora Belle of Edgemoor 63566	G	181	July	427.5	5.62	24.03	3363.6	172.53
PARKER & COGGSHALL, MORAVIA, N. Y.								
Imp. Quesne Lass 44728	A	127	July	710.6	5.49	39.01	4218.2	183.35
Rockingham's Lily of Elmview 45616	B	254	July	479.2	5.70	27.31	5807.6	251.49
PHILLIPS, M. T., POMEROY, PA.								
Gold Rose of Onunda 65031	G	13	May	429.2	4.24	18.20		
		43	June	1068.8	4.24	45.32		
		74	July	1076.0	4.38	47.13	2574.0	110.65
Imp. Pauline of Duvaux 68955	C	61	July	1092.8	4.42	48.30	2133.1	94.18
PIERCE, A. J., BENNINGTON, N. H.								
Imp. Blanch Heba of Les Pelleys de Bas 68268	E	334	June	220.7	5.23	11.54		
		365	July	960.2	5.23	50.22	6565.2	369.48
Imp. Florry II. of Milestone 69262	B	86	July	855.5	4.38	37.47	2461.1	117.27
Imp. Governess of Pleinmont 69292	G	304	July	290.8	5.89	17.13	4078.2	224.62
Imp. Varclin Iris 69258	C	204	July	641.8	4.46	28.62	5225.5	229.86
PYNE, PERCY R., BERNARDSVILLE, N. J.								
Frances of Upton Pyne 41081	B	250	July	1157.5	4.60	53.25	9406.3	467.88
QUINN, FRANK J., PEORIA, ILL. 1 day test								
Ladysmith's Rouge of Longhurst 69681	G	22	July	535.7	4.65	24.91		
Imp. Miss Dolly of La Tonnellerie 69277	C	31	July	870.1	3.80	33.06		
Imp. Osceola Monica 69254	A	27	July	748.9	4.22	31.61		
Imp. Rouge of Clovelly 60610	B	231	July	662.5	5.10	33.79	5792.1	287.62
RANSOM & KISSINGER, RANSOMVILLE, KANS. 1 day test								
Kansas Dolly R. 59680	F	304	July	453.2	6.16	27.92	5439.8	321.80
Mollie's Hope 55502	F	322	July	341.3	5.74	19.59	4761.6	266.81
REITH, MRS. W. O., ASTORIA, ORE.								
Butter Queen of Willow Brook 38747	A	11	June	462.2	3.99	18.44		
RICE, EST. W. B., PETERBORO, N. H.								
Camilla's May of Fox Run 44915	B	259	May	702.6	5.02	35.27		
		289	June	731.7	4.86	35.56	7866.7	351.40
May Camilla 55528	F	268	May	608.2	5.24	31.87		
		298	June	639.0	4.64	29.65	6039.1	283.06
ROTHWELL, JAMES E., COTUIT, MASS.								
Imp. Dido of Clovelly 65783	F	31	July	988.7	4.38	43.31		
Lady May of Rosemead 61032	G	273	July	602.7	4.97	29.95	6310.6	288.58
May Bishop of Rosemead 52669	E	239	July	940.0	5.16	48.50	8516.1	394.94
Imp. Nelly of the Hubits 75370	E	243	July	735.7	4.77	35.09	6493.1	301.00
RUNDELL, HOMER F., LIVINGSTON, WIS.								
Adelheid 38690	A	113	June	1122.0	4.38	48.14		
		144	July	1135.4	3.84	43.60	5702.2	239.04
Imp. Almanda of Linwood 48096	A	109	June	1189.2	4.09	48.64		
		140	July	1116.2	3.55	39.63	5753.5	215.30
Imp. Auburn of Linwood 52611	C	303	June	945.9	6.27	59.31		
		334	July	727.2	5.96	43.34	11020.6	619.33
Imp. Daisy of l'Islet II. 54127	B	263	June	750.9	4.98	37.39		
		294	July	655.3	5.28	34.60	8582.7	398.49
Ella of Linwood 51086	C	27	May	1253.9	4.35	54.54		
		57	June	1425.7	4.33	61.73		
		88	July	1278.9	3.84	49.11	3958.5	165.38

FROM THE GUERNSEY WORLD

Minnesota

Jean DuLuth Guernsey Notes

The Jean DuLuth Farm No. 2, Nickerson, Minnesota, reports the following sale of Guernsey cattle: A bull and four heifers to Crosby Brothers, Bay City, Wis onsin; May Rose Noble of Jean Du Luth III. 48264, Polly Prim of Jean Du Luth 69521, Victorina of Jean Du Luth 69523, La Petite of Jean Du Luth 69528 and La Mont of Jean Du Luth 69525.

A bull and two heifers to George-Washington Farms, Mankato, Minnesota. The line bred May King of Linda Vista bull, Golden Noble of Jean Du Luth 48268. This young fellow carries eight May Roses crosses, is out of a daughter of May King of Linda Vista; Kitty N. of Jean Du Luth 69520, Fairy Queen of Jean Du Luth 69526.

North Dakota

Guernseys at North Dakota State Fair, July 5 to 20

The only exhibitors at this fair were G. G. Hartley, Floodwood, Minnesota and the North Dakota Agricultural College, Fargo, North Dakota.

The list of awards follows:

AGED BULL

1. Gold Lassie's Julian 27704, G. G. Hartley.

SENIOR YEARLING BULL

1. Maxim of Linda Vista 42270, G. G. Hartley.

SENIOR BULL CALF

1. Beda's May King of Island Farm 49140, G. G. Hartley.
2. Starlight's May Rose King 49139, G. G. Hartley.
3. Proud's Mar 47689, North Dakota Agricultural College.
4. Faye's Bopeep Mar 46680, North Dakota Agricultural College.

SENIOR AND GRAND CHAMPION BULL

Gold Lassie's Julian 27704, G. G. Hartley.

JUNIOR CHAMPION BULL

Maxim of Linda Vista 42270, G. G. Hartley.

COW, 3 YEARS AND UNDER 4

1. Bella II. du Grand Fort (Imp.) 36346, G. G. Hartley.
2. Gold Girl Chene's Blossom 49581, G. G. Hartley.

COW, 2 YEARS AND UNDER 3

1. Bella's Golden Lassie 63198,

G. G. Hartley.

SENIOR YEARLING HEIFER

1. May Rose of Island Farm 70583, G. G. Hartley.
2. Gold Lassie's Beldame 69975, G. G. Hartley.

JUNIOR YEARLING HEIFER

1. Beda May King's Bella 75597, G. G. Hartley.

SENIOR HEIFER CALF

1. Beda Maid of Island Farm 78998, G. G. Hartley.
2. May King Beda of Island 78997, G. G. Hartley.
3. Melvia's Beda of Island, G. G. Hartley.

SENIOR AND GRAND CHAMPION FEMALE

Bella II. du Grand Fort (Imp.) 36346, G. G. Hartley.

JUNIOR CHAMPION FEMALE

Beda Maid of Island Farm 78998, G. G. Hartley.

GRADED HERD

1. G. G. Hartley.

BREEDER'S YOUNG HERD

1. G. G. Hartley.

BREEDER'S CALF HERD

1. G. G. Hartley.

GET OF SIRE

1. G. G. Hartley.
2. North Dakota Agricultural College.

PRODUCE OF COW

1. G. G. Hartley.

New York

Prices at the Cowdin & McChesney Sale Held at Mt. Kisco, August 27

BULLS

Woodlands King Masher 31697, R. F. Haffenraffer, Jr., Bristol, Pa. $170
Ezra of Newcastle 34248, I. Biernier, Port Chester, N. Y. 100
Festus of New Castle 46398, Alfred Roamer 70
Fortunatus of New Castle 45833, Anderson Tiffin Herd, New York, N. Y. 67.50
Imp. Elmpines Sinetto 34143, H. Litner, Tarrytown, N. Y. 165
Columbia's Barrington King 45774, I. Bierner 45
Columbia May King 45775, B. Matakonsky, Port Chester, N. Y. 42.50
Columbia Sinetto, Richard S. Conover, Bedford, N. Y. 40
Bull Calf, Anderson Tiffin Herd 22.50
Columbia Sequel 49470, Harry Rueg, Bedford Hills, N. Y. 25
Columbia Scott 49468, B. A. Mackinnon, Pawling, N. Y. 60
Columbia Beauty 49467, J. G. Sherman, Greenwich, N. Y. 65

Imp. Honeydew of Linwood 48097	A	97	June	1367.9	4.12	56.36		
		128	July	1245.2	3.77	47.28	5967.2	228.78
Imp. Kate of Linwood 47584	B	191	June	472.2	5.17	24.41	4275.3	215.20
Pretty Maid of Linwood 57148	F	269	June	794.2	4.00	31.77		
		300	July	738.9	3.85	28.45	8884.8	319.74
SAUNDERS & MEYERS, LEESBURG, VA.								
Betty of Meadow Brook 66638	G	40	May	520.4	4.41	22.95		
		70	June	501.2	4.86	24.36	1240.6	56.71
Lady Nona of Meadow Brook 66639	G	40	May	787.9	3.78	29.78		
		70	June	648.1	4.44	28.78	1675.3	67.77
SEARS, EDMUND H., WAYLAND, MASS.								
Daisy Fisher 61310	G	212	July	840.0	5.20	43.68	6393.5	301.49
Diamond Fisher 61309	F	153	July	799.6	5.26	42.06	4186.7	199.23
Polly Fisherman 62179	F	153	July	708.5	5.33	37.76	3893.6	198.07
Imp. Princess Olga Marie II. 50335	A	228	July	954.2	6.25	59.64	8093.2	460.34
Winonah of Indian Bridge 54417	D	107	July	823.2	5.22	42.97	3147.0	154.68
SKINNER, JOSEPH A., SOUTH HADLEY, MASS.								
Yeoman's Mixter Dorothy 58056	C	145	July	945.1	4.81	45.46	4638.1	214.31
SMITH, FRANK M., SPRINGFIELD CENTER, N. Y.								
Anita of Elmhurst 48044	C	227	July	821.0	4.69	38.50	7858.9	358.47
Arabella of Broad Acres 59241	G	283	July	841.7	4.77	40.15	7941.5	366.57
Bell of Broad Acres 51031	D	224	July	736.6	4.84	35.65	7162.4	317.62
Diana of Broad Acres 59242	G	318	July	634.7	5.26	33.39	7186.7	329.73
Fay of Hammond 42183	A	70	July	1384.0	4.28	59.24	3165.1	136.50
Gem of Broad Acres 55967	F	230	July	930.1	4.62	42.97	7897.7	346.78
Glenwood Girl of Springfield 2d 42750	A	224	July	1072.7	4.57	49.02	9172.3	417.10
SMITH, L. D., BERKELEY, CAL.								
Coraline's Sequel 75831	F	79	Apr	964.2	4.12	39.73		
		110	May	1036.6	4.23	43.85		
		140	June	989.5	4.59	45.42	4523.2	190.50
Glen of Claremont 77596	F	56	Apr	1166.7	4.82	56.23		
		87	May	1046.8	4.75	49.72		
		117	June	1015.3	4.96	50.36	4195.6	203.59
Mysie's Cherry of Claremont 83042	G	31	Mar	951.4	4.92	46.81		
		61	Apr	1007.5	4.83	48.66		
		92	May	972.8	5.10	49.61	2931.7	145.08
Mysie's May of Claremont 71778	F	89	Feb	1367.3	4.52	61.80		
		120	Mar	1446.6	5.17	74.79		
		150	Apr	1344.6	5.51	74.09		
		181	May	1091.5	6.89	75.20		
		211	June	901.2	6.91	62.27	8936.8	489.81
Mysie's Star of Claremont 71779	G	79	Apr	911.8	5.39	49.15	2316.7	121.89
SMITH, LOUIS E. P., HOLLISTON, MASS.								
Donna May Dalila of Linda Vista 42569	A	153	July	938.3	4.95	46.45	5750.5	284.56
Donna May Fanchon of Linda Vista 47709	C	231	July	1225.3	3.91	47.91	10769.3	436.44
Mayflower of Linda Vista 42568	A	212	July	1135.2	4.19	47.56	9615.3	391.25
Princess May of Linda Vista 47711	B	47	July	1365.3	4.30	58.71	2007.9	88.46
September Morn of Linda Vista 54980	D	143	July	916.8	4.02	36.86	4280.3	169.57
TABER, EST. HARMON E., CASTILE, N. Y. 1 day test								
Babette T. 55825	E	157	June	661.8	5.87	38.85		
		188	July	544.0	6.17	33.56	4482.2	244.53
Phyllis T. 52606	A	61	June	1100.2	5.07	55.78		
		92	July	960.9	4.95	47.56	3269.6	164.97
TARBELL, GAGE E., SMITHVILLE FLATS, N. Y.								
Adelaide of Middlebrook 64554	G	130	July	670.3	5.52	37.00	3015.0	168.75
Clovita of Tarbell Farms 46205	B	132	July	959.8	5.27	50.58	4624.7	226.81
Libbie of Vlomans Kill 3d 37358	A	296	July	809.2	4.98	40.30	8838.2	425.50
Mita of Tarbell Farms 45887	B	132	July	1084.4	4.33	46.95	5338.9	216.33
Mita of Tarbell Farms 2d 63357	G	308	July	617.4	4.80	29.64	6412.1	297.77
Priscilla of Middlebrook 38547	A	110	July	1047.6	4.90	51.33	4708.8	220.93
Sue of Tarbell Farms 4th 61433	G	316	July	523.3	5.31	27.79	6584.6	327.25
Village Rose 2d 59364	G	332	July	575.9	5.29	30.47	6718.5	325.51
Village Uter 32774	A	232	July	1330.2	4.62	61.46	12177.4	536.13
Village Uter 2d 59363	G	337	July	647.6	5.29	34.26	8229.6	426.41
TEN BROECK, DREW, McLEAN, ILL.								
Bessie Bell's Victoria 64922	G	128	July	644.4	5.07	32.67	2737.8	131.61
Dawn's Daisy 54160	C	131	July	1384.6	4.17	57.74	6425.2	259.07
Goldie Bell's Julia 54006	D	61	July	942.9	5.43	51.20	2006.6	107.68
Honey Girl of Fern Hill 67491	B	31	July	1024.6	5.23	53.59		
Princess Carrie of Fern Hill 57435	A	283	July	911.9	5.60	51.07	9967.6	552.39
TENNEY, D. D., CRYSTAL BAY, MINN.								
Ma Chere Procris 55855	E	111	July	1427.7	3.93	56.11	5391.5	218.27
Pearl's Dot 57445	E	130	July	1197.0	4.96	59.37	5089.5	251.11
Sequel's Deanie 57806	G	331	July	936.7	4.58	42.90	10265.3	462.89

THROOP, BENJAMIN H., ELMHURST, PA.								
Jewel's Miss Godolphin of Elmview 62410	G	168	July	666.8	4.03	26.87	3733.8	153.26
Jewel's Miss Raymond of Elmview 63782	G	162	July	769.6	5.72	44.02	4015.0	192.44
Imp. Laura III's Miss Boreas of Elm view 64467	G	153	July	767.4	4.57	35.07	3799.6	165.90
VIRGINIA POLYTECHNIC INSTITUTE, BLACKSBURG, VA.								
Gay Lad's Marion 56492	E	88	May	1340.6	4.42	59.25		
		118	June	1212.2	4.05	49.09	5089.4	233.95
Pattiview 35503	A	30	Apr	1480.7	4.93	73.00		
WARBURG, FELIX M., WHITE PLAINS, N. Y.								
Imp. Melba V. of les Blancs Bois 44619	A	322	July	1002.5	5.07	50.83	10743.1	532.89
WHITE, WALTER C., GATES MILLS, OHIO								
Beauty's Eleanor 44084	A	91	June	1320.3	3.48	45.95	4268.7	155.42
Floradella of Bon Ayre 64654	G	73	June	826.1	4.04	33.37	2093.2	96.73
Flora's Helen 56530	E	126	May	1048.0	3.98	41.71		
		156	June	965.5	4.00	38.62	5197.7	208.77
Iris of Pencoyd 55419	E	191	June	834.8	4.28	35.73	5884.4	256.31
Jane of Fieldmore 63431	G	146	May	927.5	4.33	40.16		
		176	June	829.7	4.06	33.69	5237.7	205.93
Jessie of Pencoyd 58628	F	152	June	911.8	4.29	39.12	5131.4	210.83
Maybelle of Pencoyd 63268	G	126	May	819.5	4.74	38.84		
		156	June	754.8	5.04	38.04	3827.4	183.56
Sweet Anna of Mara Alva 77946	G	69	June	933.1	3.59	33.50	2364.5	92.19
WICK, MYRON A., CLEVELAND, OHIO								
Fanny of Belle Vernon 45440	A	181	June	1207.3	3.63	43.82		
		212	July	1102.2	3.76	41.44	9227.1	369.10
WILKINS, CHARLES A., PLATTEVILLE, WIS.								
Cinderella Josephine 34500	A	247	July	1440.5	4.66	67.13	14853.7	682.67
Julia of Hickory Grove 57104	F	264	July	1203.1	4.08	49.09	11084.0	456.50
June of Mound City 53939	E	246	July	455.0	4.93	22.43	5974.6	288.54
Maudester 25939	A	63	July	1380.1	4.74	65.42	2908.2	130.67
Mauley 23526	A	101	July	1863.1	4.08	76.01	5984.1	270.50
Selma Bell of Mound City 66874	G	119	July	1039.0	4.03	41.87	4102.0	180.52
WINSTON, J. O., SAUGERTIES, N. Y.								
Bonny Vale's Itchen May Rose 53721	D	31	July	1200.4	4.32	51.86		
Cavalier's Jane 56155	F	346	July	846.5	5.70	48.25	9719.2	573.11
Florham Melody 62516	G	365	July	491.8	4.66	22.92	12136.7	538.30
May King's Golden Lenore 45587	B	183	July	1406.7	4.31	60.63	8812.7	381.60
WITZ, M. L., NEW LISBON, WIS. 1 day test								
Bell of Hickory Hill 29220	A	263	June	833.2	4.43	36.91		
		294	July	815.3	4.35	35.47	7830.3	351.62
Hickory Grove's Suke 55817	D	256	June	683.8	5.25	35.90		
		287	July	696.5	4.60	32.04	6916.7	336.01
Standard's Dairymaid of Kenwood 65327	G	120	May	689.4	5.07	34.95		
		150	June	703.9	4.56	32.10		
		181	July	711.6	4.72	33.59	4133.9	183.84
Valentine's Bonnie of Kenwood 62758	G	252	June	665.3	4.80	31.93		
		283	July	692.4	4.50	31.16	6206.6	304.82
WORONOAK FARMS CO., WESTFIELD, MASS.								
Beulah of Cream Brook 40259	A	122	July	827.8	5.12	42.38	3914.8	178.86
Beulah of Woronoak 54227	D	94	July	768.3	5.84	44.87	2751.0	143.01
Daisy of Arethusa 31438	A	334	July	600.0	5.07	30.42	7278.7	371.18
Emeline G. of Arethusa 41661	A	266	July	802.5	5.36	43.01	7715.0	382.02
Glenwood Girl of Woronoak 54226	B	94	July	822.0	4.63	38.06	2910.9	134.38
WORRALL, C. W., GOLDENBRIDGE, N. Y.								
Imp. Jessy Rose of St. Andrew's 53574	A	228	July	567.7	5.27	29.92	6457.7	337.17
Imp. May Lady X. 53562	A	365	July	374.1	5.28	19.75	6694.2	367.41

FROM THE GUERNSEY WORLD

King of Columbia 49469, R. F. Howe, Pleasantville, N. Y. 25

Prince of Columbia 47221, Katonah Wood Farm, Katonah, N. Y. 60

Cows

Imp. Fanny II. of the Hall 36386, I. Bierner 70

Barbara of New Castle 40552, Stephen Birch, New York, N. Y. 210

Deborah of New Castle 53581, Stephen Birch 185

Imp. Tostevin's Rose II. 27501, Beaver Brook, Inc., Wilmington, Vt. 100

Doris of New Castle 49700, Beaver Brook, Inc. 100

Imp. Bess II. of Le Pages 36356, Anderson Tiffin Herd 200

Daphne of New Castle 49699, Wm. Pierson Hamilton, Sterlington, N. Y. 230

Imp. Gipsy Dot II. 36351, B. A. Mackinnon. 150

Donnetta of New Castle 52802, Beaver Brook, Inc. 85

Imp. Queen of Honour VIII. 36363, Anderson Tiffin Herd 610

Constance of New Castle 44896, Beaver Brook, Inc. 65

Manoa's May 42765, I. Bierner 70

Manoa's Princess 42766, C. B. Rich, White Plains, N. Y. 240

Diana of New Castle 51328, B. A. Mackinnon 210

Betty of New Castle 43601, B. A. Mackinnon 120

Davelle of New Castle 53445, Stephen Birch 330

Dorothea of Oakhurst 45295, Wm. Pierson Hamilton 190

Barrington's Lady Vanity 51610, Stephen Birch 435

May Queen of Oakhurst 51611, L. L. Conley, Ridgefield, Conn. 190

Imp. Nellie of the Mont Marche 50407, Anderson Tiffin Herd 525

Imp. Schema of Elmpines 51363, Anderson Tiffin Herd 760

Imp. Polly de la Tablette 69257, J. G. Sherman 70

Imp. Seva of Elmpines 53462, R. F. Haffenraffer, Jr. 850

Janet of Oakhurst 45297, Anderson Tiffin Herd 1300

May King's Belle of Oakhurst 45567, Wm. Pierson, Hamilton 1050

Imp. Daisy of the Bourg 36336, Beaver Brook, Farm 160

Saisy of Elmpine 54698, Wm. Pierson Hamilton 550

Imp. Simrose of Elmpines 51462, Pierson Hamilton 550

Heifers

Fanny of New Castle 72180, Beaver Brook, Inc. 135

Effie of New Castle 61112, Stephen Birch 200

Eleanor of New Castle 69048, Stephen Birch 200

Florine of New Castle 73926, Beaver Brook, Inc. 160

Eunice of New Castle 58710, Lester J. Bashford, Hollowville, N. Y. 80

Evangeline of New Castle 69047, L. D. Conley 260

Felicia of New Castle 70723, Beaver Brook, Inc. 145

Evelyn of New Castle 64859, Seabury C. Mantick, Pleasantville, N. Y. 80

Fortuna of New Castle 73925, R. F. Haffenraffer, Jr. 100

Euterpe of New Castle 67312, Anderson Tiffin Herd 190
Esther of New Castle 64860, Anderson Tiffin Herd 520
Fleurette of New Castle 73924, Anderson Tiffin Herd 225
May Queen's Beauty of Columbia 71956, Anderson Tiffin Herd 520
Seva of Columbia 78258, Hynicka Bros., Lebanon, Pa. 300
Janice of Columbia 62876, B. A. Mackinnon 450
May King's Belle of Columbia 71235, L. D. Conley 385
Elmpines Sylvia 66301, R. F. Haffenraffer, Jr. 400
Elmpines Selia 70203, Anderson Tiffin Herd 225
Sybil of Elmpines 62877, Beaver Brook, Inc. 390
Elmpines Sister 71958, Winthrop Cowdin, Mt. Kisco, N. Y. 270

Pennsylvania

Green Acre Farm News

The management of Green Acre Farms, Nazareth, of which John A. Miller of that place is proprietor, writes of the sale to J. Barlow Cullum, of Pottsville, Pennsylvania, of a fine young bull calf, His Majesty of Green Acre 44948, and two cows, Rockingham's Lady Ponchez 44296 and Arbutus of Harriton 58440.

Mr. Cullum, who was touring the country visiting the herds of various Guernsey breeders, was so much impressed by his visit to Green Acre Farms that the purchase of these three fine specimens, at a long price, was the result.

Rockingham's Lady Ponchez 44294 completed her year in the Advanced Register with a record approximating 500 pounds of butter fat and looked so promising that she had been reentered with a view to developing her possibilities. Arbutus of Harriston 58440 is a young two year old heifer which has completed a year's test in Advanced Register with a record well over 400 pounds.

Other recent sales comprised a finely bred young bull, Gold Raider of Green Acre 45757, to J. S. Riehl of Leetonia, Ohio, and another fine young bull, Squire of Green Acre 47810 to L. D. Smith of Berkeley, California.

The Green Acre Farms herd consists of nearly eighty head of registered Guernseys, and very creditable Advanced Register records have been and are being made by various individuals of this herd.

Henri E. Ragot Purchases Foundation Stock

Henri R. Ragot of The Hermitage Farm has just purchased from the Delaware College of Agriculture for $700, a splendid foundation Guernsey heifer now four months old, Golden Rose May Queen which with the well bred Guernsey bull he now owns will make a fine beginning toward forming a select pure bred Guernsey herd.

She comes by the best of blood of the breed and has production to back her up. Her dam, Ruth O. D. 40902 made in class G 599.88 pounds of fat and the dam and granddam of her sire, Golden Rose May King 35264, made the following records: Golden Rose O. D. 43861, 538.94 pounds of fat in class F, and Golden Heiress of B. 28299, 705.35 pounds of fat in class A. It will be noted that she traces three times to Beda's May King 11893 which promises to be the best son of Imp. May Rose King 8336. With Mr. Ragot's bull, Raider's Braye Boy of Waddington 44594, a son of Imp. Border Raider 22243 much is to be expected from the mating of these two highly bred individuals, and we undoubtedly will hear from them later.

Rhode Island

Glen Farm Guernsey Sale

Guernseys, Clydesdales and half-bred Hackney horses were sold at public auction by Leander F. Herrick for H. A. C. Taylor at Glen Farms, Newport, Rhode Island, on Tuesday, August 20. The Guernseys were sons and daughters of such famous sires and dams as Florham Golden Lad 18119, Phillipina of the Glen 12778, Beau Regal 13448 A. R., Fernwood of Homestead 7448 A. R., Sheila of the Glen 25275, Jewel's Independence 10324 A. R., Sweet Clover of the Glen 15635 and Sweet Briar of the Glen 25739.

Eight heifers sold for $2710, or an average of $338.75. Five cows brought $1390, or an average of $278. The only bull, a three weeks' old calf, sired by Florham Golden Lad 18819 A. R., out of Sunset of the Glen 36961, sold for $85. The average price for fourteen head was $298.93. The heaviest buyers were W. S. Wells, Newport, Rhode Island, and S. Montgomery Roosevelt, Skaneateles, New York. Colonel Bain officiated in the box. The names of the animals sold, prices and names of the purchasers are as follows:

Lulu of the Glen 78312, S. Montgomery Roosevelt, Skaneateles, N. Y. $325
Merry Widow of the Glen 59093 Spencer Borden, Fall River, Mass. 390
Ora of the Glen 49447, I. F. Sherer, Worcester, Mass. 205
Lottie of the Glen 75025, S. Montgomery Roosevelt 300
Meg of the Glen 75029, S. Montgomery Roosevelt 335
Bull Calf, Charles W. Colby, Tilton, N. H. 85
Sunset of the Glen 37961, W. S. Wells, Newport, R. I. 210
Moonflower of the Glen 64406, R. F. Haffenraffer, Bristol, R. I. 410
Sweet Briar of the Glen 25739, Spencer Borden 245
Butterfly of the Glen 37960, W. S. Wells 365
Lady Gay of the Glen 65159, W. S. Wells 315
Rosy Morn of the Glen 75028, W. S. Wells 280
Inca of the Glen 50976, W. S. Wells 365
Clarice of the Glen 75026, W. S. Wells 355

South Carolina

Guernsey Bull Association Formed

The Sumter County Guernsey Bull Association was organized at a meeting held in Sumter, the purpose being to develop more productive milch cows in the county. J. Frank Williams was chosen temporary chairman.

—SOUTHEAST LIVE STOCK

Virginia

Loudoun County Association Finds Market for Bull

The Loudoun County Breeders' Association has just sold for H. S. Dulin of Bluemont, Virginia, his two year old herd bull, Aimable of the Isle 12th 35223, senior yearling winner at Richmond in 1917. The bull went to Wm. T. Smith of Lincoln, Virginia; also have sold him R. B. Wildman's two fine yearling heifers. Mr. Smith is building up a fine herd of Guernseys.

Vermont

Phillips' Milk Farm

MODEL GUERNSEY FARM IS SANITARY AND MODEL OF NEATNESS

Not many Montpelier people know that they have, located within a mile and a half of the state capitol on of the finest sanitary dairy farms in Vermont, which is on a par with the certified dairies in other states, where the strictest supervision is given. This is the dairy of T. R. Phillips on Town hill, known as the Phillips milk farm, where a Montpelier young man

FROM THE GUERNSEY WORLD

started in a few years ago, has expended a large sum of money in equipping the farm with up-to-date tools and appliances and is now building up a Guernsey herd that promises to be the envy of lovers of Guernseys in the state. Mr. Phillips' dairy is not extremely large at this time, his stock numbering twenty-eight, part of which are turned out, and he has eleven cows milking.

One thing especially noticeable was the care with which milk was handled. Across the top of each pail as the milker sat at his stool beside the cow, was a covering of gauze above and underneath a thick film of cotton through which the milk was strained into the pail, eliminating at the source all possible contamination of milk from dirt and dust. There was a cap over the nozzle of the pail so that the contents of the pail were absolutely sealed against outside influences. The same care was exercised in every process from the dairy to the delivery wagon. The milk was bottled and placed in a long narrow copper covered ice cooler, where it reposed in bottles until the animal heat had been exhausted and then was capped and packed away in ice until the time of delivery to the customer.

This extraordinary care naturally produces a milk of high standard and while Mr. Phillips' supply is limited he is able to furnish an article probably that equals the best certified milk produced in New England. This milk is not shipped away, but is distributed at home.

Mr. Phillips is a great believer in a disease-free herd and annually gives his cows the tuberculin test, thus ensuring absolute freedom from disease. The stables are models of completeness and neatness. The cow barn is better ventilated than most houses with a system installed worked out on the principle of pure air both winter and summer. Land plaster is used for disinfectant on the droppings and the walls are whitewashed with a strong solution of a well known disinfectant, one look of which would kill a germ. The stable for the young stock has cement floor and steel stanchions, which also are in the main cow stable.

Mr. Phillips has some famous blooded stock among his herd. Mixter Elsie 48385 the cow which broke a hip on the day he was leading her to her new home, and whom he saved when advised to dress her for beef on the supposition that she could not live, is well and happy, is mother of a fine heifer calf that his decision saved to the world, and is now giving forty pounds of milk. Down in the basement is also Erwinetta's Raymond 29138 the king of the herd, out of a dam with a record of 479 pounds, and whom experts a short time ago were surprised to find in Vermont. This is a grade of cows towards which Mr. Phillips is proudly breeding and that his milk has a butter fat test of 5 per cent. causes no surprise. Mr. Phillips is a great believer in the Guernsey and he invites anyone interested to come to his dairy and see for themselves the care taken in producing a high grade sanitary article of milk.

—Evening Argus

Wisconsin

Homestead Farm Makes Sales in South

"We have recently shipped two Governor of the Chene 1297 P. S. heifers south, one to Mr. Eugene Morphy, Dayton, Tennessee; and one to Georgia College of Agriculture. Both were in calf to Pencoyd's Golden May Secret 39626 which will insure the purchasers of something good for a foundation herd. Our young stock from the above bull are all very promising and will no doubt prove to be good producers."

—W. G. Jamison & Sons,
Outagamie County

Polk County Breeders Hold Consignment Sale

On September 25, at Clear Lake, the Polk County Guernsey breeders will hold a consignment sale of grade cows and heifers and pure bred bulls. The offering consists of fifty-five head—thirty high grade cows and heifers to freshen this fall and winter, fifteen yearlings, some bred; four heifers under one year old; six bulls, three aged and three youngsters. The aged bulls consist of Ah Ta of Spring Lake 19023 out of Her Majesty's Pride 33190 and by Prolific 12420—Duchess's Duke of Spring Lake 27171 out of Sweet Lily's Duchess of Spring Lake 32642 and by Lord Dwini of Spring Lake 19562.

Joe Armstrong, the sire of twenty-two of the animals in this sale, including the three young bulls, is sired by Prolific 12420 and out of Josie Armstrong 22890, a Yeksa bred show bull of extraordinary breeding ability as shown by his daughters in their production in butter fat.

The entire offering are a very choice lot. Every animal that has been selected will be tuberculin tested and guaranteed healthy.

W. H. Scott
C. B. Thatcher
J. H. Stewart
Sale Committee
Polk County

Barron County Sale Very Successful

Forty Four Head Imported Heifers Average Two Hundred Nineteen Dollars

The picnic and sale of imported Guernsey heifers by the Barron County Guernsey Breeders Association on June 29 was successful beyond the expectations of the officers of the association. The heifers were a fine lot and many from different parts of the county gathered early Saturday forenoon to look them over, and when the time for the sale arrived the entire lot sold readily, the average price being $219.29, and all of them, except one, will remain in Barron county.

Music by the Barron band and a picnic dinner was enjoyed by all.

Shortly after one o'clock Charles L. Hill gave a talk about Guernsey cattle, and these heifers in particular. Williams Brothers were the auctioneers, and they were not slow in getting rid of the entire lot, and they pleased both buyer and seller.

The following is a list of animals sold with prices.

No. 21, Rosy of Courtil du Ray, sold to Dickson Brothers for $225.

No. 24, Ivy's Lily, appraised for $160, sold to D. F. Jones for $160.

No. 31, Ella III. of Beauregard, appraised for $175, sold to W. H. Baker $175.

No. 34, Flora II. of Rocque Balan, appraised for $190, sold to Chris Alton for $190.

No. 36, Charmer, appraised for $300, sold to Gunderson Ostenson for $400. This was the highest price heifer of the lot.

No. 41, Rougette V. of LaPetite Cache, appraised for $175, sold to F. D. Otis for $175.

No. 43, Nicolle's Beauty, appraised for $200 sold to William Bartlett for $200.

No. 46, Fillpail of the Villcoq, appraised for $200, sold to Martin Rockman for $230.

No. 64, Fleurie des Marchands II., appraised for $225, sold to Lloyd Nesbit $275.

No. 66, Princess Effie II. des Marchands appraised for $225, sold to Charley Maxon for $250.

No. 71, Bess II. of Roque Balan, appraised for $200, sold to Oscar Borgen for $205.

No. 72, Betty of Roque Balan, appraised for $190, sold to John Kelley for $190.

No. 75, Abreuveur's Rosette II, appraised for $250, sold to Philip Miller for $250.

No. 81, Highfield Sofy II, appraised for $225, sold to John Johnson for $230.

No. 91, Minnie of the Brickfield, appraised for $225, sold to Sever Anderson, for $255.

No. 93, Violet of the Brickfield, appraised for $175, sold to L. H. Raven for $200.

No. 94, Mirza of Blanchelands, appraised for $225, sold to Frank Nicklow for $240.

No. 94A, Alderney, appraised for $225, sold to Gunder Ostenson for $240. The breeding of this heifer did not arrive in time for listing last week. She was one of the choice ones of the lot.

No. 95, Daisy III. of the Blanches, appraised for $205, sold to Ernest Kolb for $205.

No. 96, Shamrock's Orenge, appraised for $205, sold to Elmer Weldon for $225.

No. 97, Dora des Arquets, appraised for $225, sold to Charley Maxon for $225.

No. 98, Rougue IV des Abreureurs, appraised for $225, sold to F. W. Meyer for $225.

No. 99, Rena Grey, appraised for $200, sold to Fred Olson for $225.

No. 100, Carrefour Redina, appraised for $180, sold to Sever Anderson for $195.

No. 101, Lizzette II. of Clairmont, appraised for $200, sold to M. A. Shearer for $210.

No. 102, Ruby des Jenemies, appraised for $225, sold to Elmer Weldon for $240.

No. 103, Beauty's Pearl of Les Forgettes appraised for $200, sold to John Hammer, Spring Valley, for $200.

No. 105, Damson's Rose, appraised for $180, sold to E. Lamb for $180.

No. 106, Ivy of Sous L'Eglise, appraised for $200, sold to D. F. Clark for $205.

No. 107, Bright Rosamund II., appraised for $160, sold to John Kelley for $160.

No. 108, Desboro's Buttercup, appraised for $200, sold to Peter Hughes for $200.

No. 109, Primrose VII. du Pont, appraised for $225, sold to Lloyd Nesbit for $235.

No. 110, Tillbury Min, appraised for $225, sold to A. J. Hover for $225.

No. 111, Rougette VI. of the Marinel, appraised for $200, sold to L. H. Raven for $160.

No. 112, Daisy II. of Devise, appraised for $175, sold to Archie Kelar for $175.

No. 113, Elvira II. of Rocquaine, appraised for $250, sold to E. F. Jones for $290.

No. 114, Flower III. of the Fontaines, appraised for $275, sold to Archie Nelson for $275.

No. 115, Polly II. of Melrose, appraised for $225, sold to Dickson Brothers for $250.

No. 116, Primrose of Melrose, appraised for $200, sold to C. J. Orn for $225.

No. 117, Snowdrop III. of Les Galliennes, appraised for $225, sold to W. F. Shoemaker, for $225.

No. 118, Violet of Les Galliennes, appraised for $200, sold to W. H. Baker for $200.

No. 119, Rouge II. Bearegard, appraised for $225, sold to W. H. Sullivan for $185.

No. 120, Mota of the Blanche, appraised for $180, sold to Martin Rockman for $180.

No. 121, Carrel's Elsie, appraised for $225, sold to John Shaide for $250. Mr. Hill said the heifer was a fine one and a co-incident was that she was bred on the Island by a man of the same name, John Shaide.

The value of this sale to the dairy interests of Barron county will be more fully appreciated in five or ten years from now. The grading up and improving of the herds of the county in the last fifteen years has caused the Barron creamery to grow from $25,000 to $500,000 in volume of business, and no one will dispute the statement that the dairy products of the county can easily be doubled in another ten years with the same improvement.

Much credit is due to F. W. Meyer, secretary of the Guernsey Breeders association, who, we believe, was one of the prime movers in bringing this importation of stock to the county.

—Barron County News

FOREIGN ITEMS

The Show at Saumarez Park

Prizes Presented by Lieutenant-Governor

The Guernsey Farmers' Association Show, held on August 1 at Saumarez Park, will be remembered for many years for the excellent arrangements which had ensured success as far as was humanly possible, and the torrents of rain which certainly, if it did not dampen the spirits of the splendid executive, did more than that to them and the spectators' clothing.

In spite of the weather, there were over 600 persons present, and the very best possible time was spent, a hearty welcome being given to His Excellency the Lieut.-Governor, and the visitors from the mainland and the neighboring islands of Alderney and Sark.

The animals were in fine condition, especially when the fact that "rationing" extends to the brute creation is considered. It was quite a feature of interest to note the really fine classes of pigs entered for competition, and the sight of them led one to consider whether there was not another possible class of cattle export possible, at any rate after the war.

Mr. William Mauger expressed thanks to His Excellency, to the donors of special prizes, and to the exhibitors, and then led in three cheers for Sir Launcelot, and an additional three for Lady Kiggell.

Then all, with one common consent, went home.

The Awards

Bulls

(Aged 30 Months and Over)

Valentine's Honor of the Passee (Mr. H. T. Nant, Passee Villa, St. Sampson's) 1; Gay Boy VI. of Myrtle Place (Mr. E. de Garis, Myrtle Place, Castel) 2; Justinee's Lad (Mr. G. E. de Garis, St. Leddards, Castel) 3; Sequel's Mascot (Mr. A. Le Patourel, La Ramee) reserve; Hunguets de Bas Winsome (Mr. F. S. Peer, Vallon Farm, St. Martin's) h. c.; Duke of Vimiera (Mr. F. S. Peer) v. h. c.

(22 Months and Under 30.)

Golden Noble of Le Briquet (Mr. J. Le Page, Le Briquet, St. Saviour's), 1; Sequel's Slogan (Mr. A. Le Patourel 2; Angulosa's Lad of Lilyvale (Mr. H. J. Ozanne, Lilyvale) 3; Golden Fleece of Woodlands (Mr. E. T. Wheadon, La Coutre) res.

(15 Months and Under 22)

Lenore's Sequel of Vimiera (Mr. J. W. Martel, Preel, Castel) 1; Moloch of Park Farm (Mr. F. Phillips, Frie Baton, St. Saviour's), 2; Clara's Emblem (Mr. E. P. Mahy, Maple Lodge, Vale), 3; Queen's Fancy (Mr. G. E. de Garis, St. Leddards, Castel) res.

(Nine Months and Under 15)

Blanchette's Honour (Mr. H. T. Nant) 1; Deceit of King's Mills (Mr. E. de Garis, Myrtle Place, Castel) 2; Bainee's Pride of the Vrangue (Mr.

FOREIGN ITEMS

C. Kitts, 19 Smith-street), 3; Sailor Lad des Ruettes (Mrs. J. Naftel, Les Ruettes, St. Saviour's), res.

Cows

(5 Years and Over)

Poundstock II. of Milmount (Mr. E. T. Wheadon, La Couture, St. Peter-Port) 1; La Fleur du Jardin XVIII. (Mr. E. de Garis, Myrtle Place, Castel) 2; My Lady Mysore III. (Mr. E. P. Mahy, Maple Lodge, Vale) 3; Cyrenne d'Ore II. (Mr. F. Belloir, Vimiera) res.

(Under 5 Years)

Cyrene of the Rouvets (Mr. J. Alles Simon, Les Rouvets, St. Saviour's) 1; Blanchette of Passee Villa (Mr. H. T. Nant) 2; Levonia of New Anneville (Mr. F. Belloir, Vimiera) 3; Gazelle's Princess of the Islets (Mr. A. E. Brouard, Les Islets, St. Peter's) reserve.

Heifers

(In Milk, Under 3½ Years)

Era of Clovelly (Mr. C. Kitts) 1; Dolly of Roussaillerie (Mr. J. A. White, La Roussaillerie, St. Peter-Port) 2; Elmo's Franc Desiree (Mr. E. C. Dorey, King's Mills, Castel) 3; Lady Bijou of Beaulieu (Mr. J. J. Gavet, Beaulieu, St. Andrew's reserve.

(2 Years and Over)

Cyrenne II. of the Rouvets (Mr. J. Alles Simon) 1; Christmas Rose of the Hubits (Mr. J. J. Le Prevost, Hubits, St. Martin's) 2; Princess of New Volante (Mr. W. Le Ruez, New Volante, St. Saviour's) 3; Lady Gay of Les Pelleys (Mr. P. D. Ozanne, les Pelleys, Castel) res.

(18 Months and Under 24)

Laura of Vimiera (Mr. F. Beloir, Vimiera) 1; France's Bonnie (Mr. P. D. Ozanne, Les Pelleys, Castel) 2; Primrose II. of Courtil du Ray (Mr. J. Gilroy, Courtil du Ray, Vale) 3; Lady Fanny III. of Melrose (Mr. W. Mauger, Les Rosiers, Doyle-road), res.

(14 Months and Under 18)

Duchess of Grand Fort (Mr. A. Roussel, Grand Fort, St. Sampson's) 1; Cyrene II. of the Ponchez (Mr. T. R. Gallienne, Castel) 2; Governess of La Houguette II. (Mr. E. Torode, Houguette, Castel) 3; Ivy's Angeriosa II. (Mr. J. W. Le Page, Villocq, Castel) res.

(Over 10 Months and Under 14)

Wilson's Bijou (Mr. R. C. Taylor, Montville, St. Peter-Port) 1; Sarnia's Dream II. (Mr. E. J. Mahy, Les Portes, St. Sampson's) 2; Froome's Beauty (Mr. E. H. Froome, School Lane Farm, St. Martin's)3; Vallon's Ivy Rose (Mr. F. S. Peer, Vallon Farm, St. Martin's) reserve.

Best Dam or Bull Exhibited

Valentine III. (Mr. H. T. Nant, Passee Villa, St. Sampson's) 1; My Lady Mysore III. (Mr. E. P. Mahy, Maple Lodge, Vale) res.

Best Bull (15 months and over)

Valentine's Honor of the Passee (Mr. H. T. Nant, Passee Villa, St. Sampson's) 1; Justinee's Lad (Mr. G. E. de Garis, St. Leddards, Castel) 2; Sequel's Slogan (Mr. A. Le Patourel, La Ramee, St. Peter-Port) 3; Sequel's Mascot (Mr. A. Le Patourel) res.

Bull Progeny (best group)

Gay Boy VI. of Myrtle Place (Mr. E. de Garis) 1; Valentine's Honour of the Passee (Mr. H. T. Nant) res.

Cow Progeny

La Fleur du Jardin XII. (Mr. E. de Garis) 1; Clara XVI. of the Rouvets (Mr. E. P. Mahy) res.

Sark Cattle Show

King's Cup Presented by His Excellency

The annual Sark Cattle Show was held on Thursday at the field at Grand Dixcart in bright but breezy weather.

The opportunity of seeing Sark en fete was attractive to so many that the steamer had to make two trips from Guernsey. The second trip was performed in such excellent time that these trippers arrived on the Show Field just after judging was completed.

The Sark people were delighted at the first, though unofficial visit of His Excellency Lieutenant-General Sir Launcelot E. Kiggell, K. C. B., K. C. M. G., Lieutenant-Governor, with whom were Major J. Kiggell, M. C. R. E., A. D. C., Colonel John Macartney, C. B. (Government Secretary), and Jurat J. Esten de Jersey (Supervisor). His Excellency was welcomed to Sark by Mr. W. F. Collings (Seigneur of Sark), Mr. A. Godfray (Senechal) and the Hon. C. R. Molesworth.

It was then 4 o'clock, and as His Excellency and party were due to return, it was decided to present His Majesty's Cup at once.

Mr. W. F. Collings, Seigneur of Sark, expressed thanks to His Excellency for coming to represent the King at the Show. They in Sark hoped Sir Launcelot should be a frequent visitor to the little island.

His Excellency replied, saying that he had been delighted with the good fortune which enabled him to visit the "gem of the Channel." The island had proved to him to be all that was reported of it. Again, an additional interest attached to his visit was the opportunity of seeing the splendid cattle bred on the island. Sir Launcelot commented on King George's interest in the breeding of cattle, and led in three cheers for His Majesty the King.

Results

Judges: Messrs. F. Jehan and P. Martel, Senr.

Steward: Mr. J. V. Hamon.

Cows Over 6 Years

Daisy of Le Port (C. Baker) 1; Beauty of Le Port (C. Baker) 2; l'Etoile de la Seigneurie (W. F. Collings) 3; Rose of the Clos Bourel (D. Le Masurier) 4; Hubert's Jessie V. (E. G. Mardon) reserve.

3½ to 6 Years

Judges: Messrs. J. Martel and T. R. Gallienne.

Steward; Mr. Ernest Cook.

Rosette VI. of Duvallerie (J. V. Hamon) 1; Fanny of La Moinerie (Herbert Baker) 2; Fleurette II. of La Valette de Bas 3; Rosie II. of New Place (Heirs C. Perree) 4; Lily III. of Duvallerie (J. V. Hamon) reserve.

Under 3½ Years

Judges: Messrs. Ernest de Garis and H. Hamley.

Steward: Mr. S. de Carteret.

Rose II. of Clos Bourel (D. Le Masurier) 1; Cinderella of La Seigneurie (W. H. Baker) 2; Sarkie III. of Dixcart (H. A. Stock) 3; Fanny's Pride of La Moinerie (Herbert Baker) 4; Milkmaid of Bel Air (Hon. C. R. Molesworth) reserve.

Heifers—2 Years and 3 Months and Over

Judges: Messrs. F. Jehan and P. Martel, Senr.

Steward, Mr. D. Le Masurier.

Primrose II. of Bauregard (J. Hamon) 1; Fleurette II. of La Seigneurie (W. F. Collings) 2; Moonshine of Park Farm (Hon. C. R. Molesworth) 3; Mignonette of La Moserie (L. Moliet)4; Sunray of Dixcart (H. A. Stock) reserve.

20 Months and Under 2 Years and 3 Months

Judges: Messrs. J. Martel and T. R. Gallienne.

Steward: Mr. P. Carre.

Topsy's Milkmaid of the Duval (J. Hamon) 1; Princess of Duvallerie (J. V. Hamon) 2; Desiree of La Ville Roussel) (W. H. Baker) 3; Sarkie IV. of Dixcart (H. A. Stock) 4; Isola of the Valley (E. G. Mardon) reserve.

14 Months and Under 20 Months

Judges: Messrs. Ernest de Garis and H. Hamley.

Steward: Mr. F. de Carteret.

Ruby of the Mill (P. Guille) 1; Polly Morina (Helier Carre) 2; Jean-

nette of La Seigneurie (W. F. Collings) 3; Beauty III. of Le Manior (T. Remphry) 4; Brilliante's Jessie of the Clos de la Tour (P. de Carteret) reserve.

UNDER 14 MONTHS

Judges: Messrs. Wm. Mauger and A. Carre.

Steward: Mr. F. de Carteret.

Lavender (Miss Durand) 1; Gladys of La Ville Roussel (W. H. Baker) 2; Daisy IV. of La Moirinerie (H. Baker) 3; Rosette's Delight of Duvallerie (J. V. Hamon) 4.

SPECIAL PRIZES

King's Prize (best bull or cow). Judges: Messrs. John Carre and W. H. Foote. Referee: Mr. Henry Carre. Bull, Sunprince of Dixcart. Sire, King of Vimiera, dam, Sunbeam II. of Dixcart) (Mr. H. A. Stock) 1; Cow, Daisy of Le Port (dam, Fanny of Le Port) (Mr. C. Baker) reserve.

Athelstan Riley Challenge Cup, presented by the Hon. C. R. Molesworth for best animal in Show over two years of age.—Daisy of Le Port (Mr. C. Baker) 1; Rose II. of Clos Bourel (Mr. D. Le Masurier) reserve.

King's Cups Show

The annual King's Cups Show was heldat the Fair Field, Castel, on Thurswhen seven bulls and 10 cows, with progeny, entered the ring for adjudication.

The judges for the bulls were Messrs. J. Alles Simon and Ernest de Garis and for the cows Messrs. J. Alles Simon and W. H. Foote. The referee was Mr. John Carre, and Mr. Henry Carre (Secretary-Treasurer of the R. G. A. and H. Society, under whose auspices the Show was held) was the Steward.

The judges, especially in the bull classes, were faced with a hard task for the animals were of very fine average quality. The results were made known soon after 4 o'clock, as follows:

KING'S CUPS WINNERS

Bulls—Justinee's Lad (Mr. George E. de Garis, St. Leddards, Castel) and Sequel's Slogan (Mr. Alfred Le Patourel, La Ramee). Reserve, Lenore's Sequel of Vimiera (Mr. James W. Martel, Preel, Castel).

Cows.—Poundstock II. of Millmount (Mr. P. D. Ozanne, Les Pelleys, Castel). Reserve: La Fleur de Jardin XVIII. (Mr. Ernest de Garis, Myrtle Place, Castel).

PRESENTATION OF THE CUPS

His Excellency Lieut.-General Sir L. E. Kiggell, K. C. B., K. C. M. G., accompanied by Col. John Macartney, C. B., Government Secretary, arrived on the field shortly after 4 o'clock, and was welcomed by Mr. Osmond Priaulx, President of the R. G. A., and H. Society.

The presentation of the Cups took place at 4.30, His Excellency being introduced by Mr. O. Priaulx.

GENERAL ITEMS

Dairy Cattle Congress and Industrial Exposition

The "dairy cow on the war path" or how the cow with her products so vital to humanity is essential to rebuilding devastated Europe will be featured at the Dairy Cattle Congress and Industrial Exposition, September 30 to October 6th. In addition to the many educational features which characterize this show each year will be held an interstate meeting of the Dairy Councils of the Mississippi Valley. These organizations which represent every branch of the industry in the various states will meet at the show to consider plans for joint action on an extensive advertising campaign to place dairy products before the consumers in the proper light. The announcement of the date of this meeting will be made in the near future. The meeting is being held at the suggestion of M. D. Munn, chairman of the committee appointed to reorganize the National Dairy Council.

The breeders of dairy cattle are proving themselves loyal to the shows and from present indications the cattle exhibit will be fully as large if not larger than in previous years. The fact that there is an increasing demand for pure bred dairy cattle makes the show ring more valuable to exhibitors than ever before.

The Dairy Cattle Congress will be particularly fortunate this year in having many of the smaller breeders out. The premium list has been arranged to encourage the small breeder without in any way diminishing the attractiveness to the large exhibitor.

Those who annually attend the show will find such exhibits as the Ed. C. Lasater Jersey herd from Falfurias, Texas; the Adam Seitz Ayrshire herd of Waukesha, Wisconsin; the D. D. Tenney Guernsey herd from Crystal Bay, Minn.; and the Longview Farms Hersey herd from Kansas City, Missouri; the Hull Bros. Brown Swiss herd from Painesville, Ohio; and many other celebrated herds from all parts of the United States.

The exhibition buildings and ground are being reserved by manufacturers of milking machines, barn equipment, farm lighting systems, tractors, silos, farm machinery and many other necessities and conveniences for the progressive farmer. The new motor vehicle building will house a most complete exhibition of motor trucks and automobiles.

A large display refrigerator is now being installed in the exhibition hall. It is designed to show all dairy product displays to best advantage. This exhibit like that of cattle will be national in scope. The premiums have been materially increased and will attract butter, cheese and milk exhibitors from all parts of the country.

Among the unique educational exhibits will be the working cheese factory, the working creamery, the cow testing association demonstration, the pure bred sire exhibit, and the war equipment display, the Red Cross dairy herd, and the Government and State dairy department exhibits.

The Dairy Cattle Congress is popular because it has a real mission. It was started for a definite purpose nine years ago and has become a greater factor in the dairy world each year. It is planned to make September 30th to October 6th a week of practical assistance to every dairyman and farmer.

The Fourth Liberty Loan

The campaign for the Fourth Liberty Loan begins September 28 and closes October 19. While the amount has not yet been announced, it is generally conceded it will be for a larger amount than any of the preceding loans. The American people, therefore, are called upon to raise a larger sum of money in a shorter length of time than ever before. There is need, therefore, for prompt action, prompt and efficient work and prompt and liberal subscriptions.

We have a great inspiration for a great effort. The news from the battle front inspires every American heart, not only with pride and patriotism but with a great incentive to do his or her part. There is no shirking, no shifting of the individual burden, no selfishness by American soldiers in France; there should be none here. We are both supporting the same country and the same cause—our Army in one way, ourselves in another. Theirs is the harder part, but at least we can do our part as promptly and loyally and efficiently as they do their.

BROOKMEAD FARM GUERNSEYS

(Continued from Page 185)

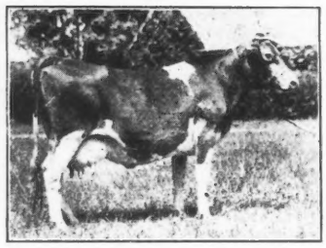

COUNTRY BELLE OF GREAT BARRINGTON 35966 A. R. 4098
Record: 9356.5 lbs. of milk; 526.31 lbs. of butter fat, class D.
Sire—King Bell 13482
Dam—Imp. Polly of the Pallotterie II. 18898. Now on retest

Thomson, based on his unequalled breeding. Some of his later heifers out of such cows as Symphony of Paxtang 40920, full sister to Brookmead's Dorothy 55715, show even great promise. Two of his sons retained in the herd are sure to be heard from. Langwater Stars and Stripes 2d 44664 by Langwater Stars and Stripes 21872 out of Quaker Girl of Pencoyd 49194, a daughter of Imp. Golden Secret of Lilyvale 10028, sire of Nella Jay 4th 38233, is an outstanding bull in every respect, and has been pronounced by many authorities to be the best individual for his age in the breed. This is the bull for which Mr. Thomson refused $9500 at the National Dairy Show at Columbus, Ohio. The other son of Langwater Stars and Stripes 21872 is out of Pallotta's Beauty of Barrington 38471 by King Bell 13482, mentioned above.

Langwater Royal Master 23663 followed Langwater Stars and Stripes 21872 as herd sire at Brookmead. Langwater Royal Master 23663 is also a son of Imp. King of the May 9001, out of Imp. Royal Rose of Easton 15483. Imp. Royal Rose of Easton 15483 produced 9576.9 pounds of milk and 517.80 pounds of fat at three years old. She is half sister to Imp. May Rose King 8336 and dam of Langwater May Rose 19143, which produced 9212.0 pounds of milk and 530 pounds of fat, also dam of Langwater Milkmaid 27942 which produced 9550.0 pounds of milk and 510 pounds of fat. The sire of Imp. Royal Rose of Easton 15483 is Itchen Jewel 1112 E. G. H. B.

At one time Langwater Royal Master 23663 was one of the sires at Langwater Farm and his sons are now in use at Langwater, Fillmore and Mixter Farms. He has wonderful individuality and will be a great factor in improving the quality of the May Roses at Brookmead.

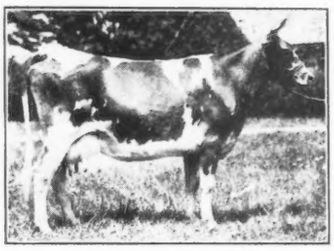

PALLOTTA'S BELLE OF BARRINGTON 38472 A. R. 4363
Record: 11981.5 lbs. of milk; 649.21 lbs. of butter fat, class E.
Sire—King Bell 13482
Dam—Pallotta 25102

Langwater Royal Master 23663 is the sire of Brookmead's September Morn 55401 which has an Advanced Register record of 9533.9 pounds of milk and 551.73 pounds of fat. Also Brookmead's Dairymaid 55397, which heifer gets fifth place in the Class FF Leaders, with her record of 9586.7 pounds of milk and 483.10 pounds of fat, 266 days in calf. He is also sire of Brookmead's Columbine 59032 now on test in class G and showing every promise of 600 pounds of fat with first calf. A son of Langwater Royal Master 23663, Brookmead's Taurus of Breidablik 47887 and out of Brookmead's Dorothy 55715, was recently sold to Breidablik Farm, Wilmington, Delaware, for $3000, at four months, a record price for that age. He was a double grandson of Imp. King of the May 9001 and carries 37.15 per cent. of his blood.

The fact that food is playing an important part in the present world's conflict is established beyond doubt. It was the lack of sufficient food in Russia which started the disintegration of that vast empire, it was the lack of food in Rumania which caused the downfall of that country and it will be the food supply in the different warring countries which will finally determine the out come.

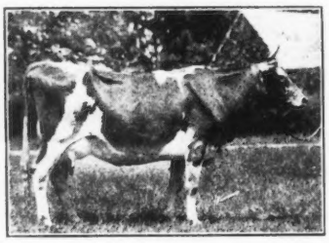

PALLOTTA'S BEAUTY OF BARRINGTON 38471 A. R. 4518
Record: 10786.0 lbs. of milk; 650.08 lbs. of butter fat, class D
Sire—King Bell 13482
Dam—Pallotta 25102

"Food will win the war," rings on the lips of all. It is important that we produce food, but it is important that we produce food efficiently. Usually high producing cows produce food and more cheaply than others. It is surely then unwise to feed dairy cows that cannot make a greater return in food than it costs.

Selection at this time is one of the keynotes of the dairy industry. The inefficient and marginal producers must go, so their food can be better utilized. While feed is only one item that enters in the cost of production, it usually represents at least 50 per cent. of the total costs.

Under the efficient handling of "Charlie" Hummel, the Brookmead herd has greatly increased the production per cow, the records for one month showing that the milking herd had averaged ten quarts per cow for each day of the month, and for the month of June 1918, produced over 14000 quarts from thirty-nine cows in the milking string.

How can a man build up a Guernsey herd of extraordinary quality? One of the best ways is by studying the business of successful breeders. Pure bred Guernseys are continually making history or else no improvement would be taking place. It is simply evolution. One year ago the champion Guernsey two year old was Cherry of Edgewater 38413 with 732.97 pounds of fat Now it is Brookmead's Dorothy 55715 with 742.08 pounds of fat. A gain of nine pounds in one year.

Brookmead must be classed as a successful breeding institution. It is worthy of close study. Their breeding operations have already produced excellent results. Even though their goal is high — "Breeding for the best May Rose blood,"—in less than seven years they have actually produced a World's Champion and are now ready to produce more.

SYMPHONY OF PAXTANG 40920 A. R. 4799
Record: 15492.7 lbs. of milk; 732.37 lbs. of butter fat, class A.
Sire—Vale of Pencoyd 14713
Dam—Harmony of Paxtang 24694
Now on third consecutive test and milking over sixty pounds a day

INDEX OF HERD REGISTER

IN SEPTEMBER 15 JOURNAL

Bulls, Nos. 50001 to 50640

A. R., Nos. 6301 to 6380

BULLS

Name.	No.
Achilles of Foothills Farm	50021
Adams Boy of Guernsey Hill	50147
Adonis of Southwold	50615
Albamont Fashion	50477
Alicia's Governor	50492
Alkitus	50519
Allamakee Boy	50412
Amnesty's Ted of Hill Stead	50532
Amos of Littleton	50451
Andy Gump	50306
Anita's Glenn	50159
Annie N.'s Clover Lad	50391
Archer of Twa Brigs	50515
Aristocrat's Liberty of Hilltop	50395
Arthur of Ore Hill	50584
Arvilla's Archer	50329
Athenian of Maple Grove	50369
Atkinson Julian	50602
Augustine	50503
Bart of Overbrook Farms	50423
Basee's Picotte of O'Klare	50486
Basil of Gladbrook	50248
Beacon Hill King	50134
Beauregard May King of Rocky Beach	50309
Beauty Boy of Elm Terrace	50008
Beauty Eagle Glenwood	50081
Beauty's Bonnie Boy of Elm Terrace	50441
Beauty's Rose's King	50272
Beaverbrook Bonny Boy	50135
Beaver Valley Raider	50351
Beechwood's Lad	50251
Belle's Memento	50238
Bell's Boy of Cedar Crest	50007
Bellum Tasker	50227
Bellwood Masher's Bass	50613
Belsie Bee's Son	50566
Benjamin of Maple Grove	50371
Ben of Moore Villa	50249
Benton's Duke of Waukesha	50425
Benton's King of Waukesha	50424
Bernadie's Knight	50216
Bess's Pedro	50455
Betty's Prince Masher	50194
Big Elk of Fairview	50406
Billy Glen of Summit Lawn	50258
Billy of Coeur de Lion	50229
Billy of Halcyon	50462
Blanche's Inheritance	50219
Blenda's France	50606
Bob of Cedar Farm	50467
Bolance of Llanwhitkell	50214
Bold of Koshkonong Place	50114
Bonessa's Don	50264
Bonnymeads Jolly Lad	50171
Border Raider of Mara Alva	50595
Bowood Ultra King	50569
Boy	50120
Boy of Fairview	50311
Breidablik Indomitable	50127
Brookmead's Royal Master of Riverview	50363
Brook Place Youth	50270
Brownie's Glenwood Boy of Trolleyside	50348
Bubble's Sir William	50393
Buchanan Boy	50629
Budd of Middlerun Farm	50239
Bud Lee	50276
Buema of Elm Farm's Raymond	50191
Buster of Twin Pine	50361
Butterfly of Ellerslie	50541
Buttermaker's May Rose of Hickory Grove	50046
Butter Man's Sequel	50289
Butter's Raider of Myrna Maree Farm	50224
Caesar of Cedar Lane	50397
Captain Desire	50241
Captain Dewey of Hickory Lawn	50078
Captain of White Farms	50554
Captain Olson	50190
Captain Tom	50390
Caribou Dictator	50112
Caribou Johnnie	50111
Caribou Reginald	50113
Carl of Caslon	50457
Carrietta's Hero	50312
Catherine's Jewel of Oakland Retreat	50414
Caze Yonson	50259
Cecilia's Starlight	50228
Cedar Farm Lad	50466
Cedric of Elder Grove	50088
Chadwick	50054
Charley's Best	50278
Charming Prince of Island Park	50267
Chicona Phillip	50326
Chicona Rob Roy	50327
Chicona Sam	50325
Chief Good Thunder of Riverdale	50617
Chief Stranford of Mountain View	50025
Chima	50422
Chiquita's Harlan	50207
Choice's Gay Boy of Ty'n-y-Coed	50563
Christina's May King	50315
Choffins Pride	50639
Cinna's Christy of Riceland	50478
Clairmont Lad of Lone Elm	50057
Clara Berlin's Magnitude	50453
Classic's Mac of Lakeside	50232
Clover Lawn's Flake	50006
Clover Lawn's Masher's Major	50005
Clover's Lad of Hope Farm	50059
Colburn	50055
College King Golden	50222
Constantine of New Castle	50307
Cora's Masher of Gerar	50185
Corporal of Lilydale Farm	50203
Costello Boy	50387
Cosy King's Laddie of Cress Lawn	50417
Coventry Secret Treasure	50538
Cowslip's Joe of Lone Acre	50625
Cozine's Chieftain	50452
Craigamoor Golden	50473
Creamdale Pretor	50155
Criterion's Russet of Bellview	50204
Cyclop of Cor-Alfa Farm	50242
Cypress King	50379
Cyrus of Camp Run	50256
Cyrus of Drury Lane Farm	50030
Daisy's Chief	50472
Daisy's Lord of Elmview	50488
Dallas of Forest Lodge	50420
Dandy of Dupont	50031
Dandy of Saxalea	50513
Dandy of Shallow Brook Stock Farm	50383
Dandy's Little Rapid Scout	50061
Darcey	50237
Delore of Meadow Brook	50410
Delza 3d's Legacy	50029
Demonstrator of the Orchards	50618
Demonstrator's Pride of Roughwood	50255
Diamond Cedar's Best of All	50167
Dignity's Raymond of Sheboygan	50366
Divan's Marvel of Fairview	50442
Donnington	50432
Donnington's Carteret of Farview	50292
Dorothy Glenwood's Rilma Boy	50490
Dorothy of Clovermead's Colonel	50080
Dorset Daisy's Buttercup	50360
Dorset of Oakwood	50245
Duchess's Boy	50026
Duke of Clear View Farm	50235
Duke of Urban View	50386
Dusky Boy	50630
Dusky's Miron	50334
Easter King	50557
East Feliciana's King	50146
East Feliciana's Stader	50145
Eldwood of Maplewood	50010
Ellenwood's Prince of Plain View	50400
Elmway's Dandy	50578
Elmway's Earle	50581
Elmway's Enoch	50579
Elmway's Eugene	50580
Eloquent's King of Lakeside	50233
Elsie's Lad of Maple Side	50536
Elsie's Regent of Allenwood	50051
Emelyn's Autocrat	50148
Emerit of Grand View	50357
Emry of Grand View	50358
Ethel's Duplex of River View	50359
Evelyn's Folly of Elmview	50489
Fairie King of Dee	50318
Fair Lad of Crystal Stream	50324
Fair View Bert	50071
Fair View Bob	50070
Fairview of Oakwood	50244
Fairy Maid's Governor	50196
Fairy's Cherub of Edgewood	50588
Fairy's King of Elm Hurst	50302
Fanny's Hambro	50547
Fan Tan's Son of Maple Dale	50558

Name.	No.
Fashion's Boy of Maplewood	50470
Fashion's Jewel	50116
Ferdinand of Windswept Farm	50537
First Dawn's Squire	50043
First of Fourth	50533
Fisherman's Gold of Indian Bridge	50404
Fisherman's Jewel	50402
Fisherman's Star	50401
Flocy's King of Hopkins	50419
Flodell Cyrus	50591
Flodell Pompey	50139
Flora's Criterion of Bellview	50592
Florham Elector	50585
Foch of Verdun	50353
France's Roseleaf of Table Rock	50320
Frank of Elmshade	50193
Frederick's Stranford	50586
Fred of Cross Lake	50063
Frisky of Broadview	50156
Fritz of Waldwic	50418
Galaxy Rayman	50430
Galley's Prince	50032
Gay Lad of Ashbourne	50284
General Bowdoin	50281
General Burke	50192
General of Wild B. Farm	50013
General Pershing of Verdun	50354
Georgeannie's Glenwood	50236
Gerald of Indian River Farm	50115
Gipsy's Gay Lad	50068
Glen Gable Dairyman	50297
Glen Gable Imprint	50296
Glen Gable Patriot	50298
Glen Gable Volunteer	50295
Glenrose Hero	50323
Glenwood Boy of Ames	50234
Glenwood Boy of Fernwood	50266
Glenwood Boy of Meadow Lawn	50012
Glenwood Boy of Twa Brigs	50514
Glenwood's Bethany Raider	50260
Glenwood's Champion's Prince	50273
Glenwood's Chief	50082
Glenwood's Pathfinder of Orchard Hill	50210
Glenzo	50572
Gold Dick of Sennett County Farm	50052
Golden Boy's Glendavid	50176
Golden Glow Again	50208
Golden Jewel of Cloture (Imp.)	50101
Golden King of Buena Vista Hill Farm	50168
Golden of Fynmere	50362
Golden Secret's Jeff	50275
Golden Secret's Jess	50274
Golden's Pinero King	50177
Golden Winnebago	50137
Governor Arbutus of Waconia	50530
Governor Bill of Creekside	50590
Governor Joe's Chêne	50163
Governor of Glencairne	50097
Governor III. of the Ruettes (Imp.)	50102
Governor of Wild B. Farm	50014
Grand Jewel of Clover Daily	50616
Grangemen Action	50189
Guerncroft Advent (Imp.)	50262
Guerncroft Barrister (Imp.)	50263
Guernfalfa Congressman	50076
Guernfalfa Diplomat	50497
Gunning's Choice of Oakwood	50620
Guydance	50356
Gypsy's May King of Bonny Lea Farm	50368
Gypsy's Prince of Orono Farms	50394
Hailey Field of the Rancho	50011
Hambro's Boy of Bluff View	50445
Handsome Clyde	50331
Handy of Longview	50495
Hardy of Outlook Hill	50126
Hardy of Sarnia	50040
Harley Duke	50553
Harriet's Duke of Ridgedale	50305
Hart of Sarnia (Imp.)	50042
Harvester of Middlebrook	50202
Hayes Goldheels	50027
Hazel's Rose King	50023
Hector of Foothills Farm	50022
Helen's Buthol	50129
Helix of Hillside Farm	50128
Henry of Lake Bluff	50069
Hercules of Ballard Farm	50085
Hero of Riderwood	50165
Highland Demonstrator 2d	50534
Highland Home Conqueror	50100
Hilda's Laddie	50638
Hilliard	50086
His Grace of Green Acre (Imp.)	50252
Holbeck's Bon Ayre Prince	50200
Hollis of Sarnia	50041
Homestead's Valentine Boy	50073
Hope's Even of Hickory Grove	50047
Idler of Longview	50496
Ipswich Royal	50098
Irene's Golden Count	50546
Isabelle's Count	50199
Isaso of Koshkonong Place	50064
Ivernia's May King	50612
Jack Munroe of Tonydale	50610
Jack of Ballard Farm	50084
Jack of Cross Lake	50062
Jack of Sunny Creek	50427
James of Kenilworth	50375
Janie's Lad	50463
Jardo of Northome	50096
Jason M.	50542
Jay of Homestead	50518
Jeannette's Prince	50332
Jehanna's Patient King	50226
Jennie's Patient Masher	50594
Jerry Munroe	50608
Jerry Rose of Middlesex	50510
Jessy's May King of O. F.	50605
Jethro Bass's Sequel 2d	50182
Jethro Bass's Sequel 3d	50184
Jethro Bass's Sequel's Anchor	50213
Jethro Bass's Sequel's Rival	50183
Jethro May Boy of Maple Lane	50004
Jethro of Ballard Farm	50083
Jingo of Riverside Guernsey Farm	50268
Joe Dinger	50624
John B.'s Royal	50598
John Ruskin of Lone Oak	50149
Judge Hilma	50058
Julia's Duke Sequel	50443
Julius of Chevenac	50205
June Rose's Bud	50033
Jupiter of Walter Maple	50310
Juryman of Indian Bridge	50403
Kaiser Bill of Brook Dale	50125
Keneu	50469
Kennett of Oakwood	50243
Ken of Stonlea	50197
Kenwood's Lady Mary's Cherub	50525
King Champion	50143
King Dawn's Dan	50396
King Golden Bond	50283
King Joseph of Pleasant View	50333
King Major of Rural Glade	50483
King Masher's Laddie's Don	50280
King of Clover Daily	50317
King of Danville	50632
King of Lake Butte des Morts	50286
King of Meeme	50501
King of Rock Elm	50555
King of the Forgettes	50036
Kippo of Greenway	50479
Knight's May King of Rocky Reach	50308
Koumiss's King	50187
Kris Kringle of the Loop	50522
Lady Helen's Mayfield Lad	50636
Lady's Lloyd George	50507
Lady's May Rose Boy	50576
Lady Violet's Hambro	50550
Lancelot of Homestead	50516
Langwater Standfast	50093
La Paar Usler	50181
Larry Odee	50619
Lassie's Robert	50198
Launy's Duke of Fern Hill	50158
Lawyer of Springcrest	50223
Ledyard's Loyal of Brookside	50465
Leonard of Dun Mor	50122
Liberty Bond of Bound Brook	50201
Liberty Boy of Brookdale Farm	50476
Liberty Lad of Green Banks Farm	50485
Liberty Lad of Riderwood	50164
Liberty of Ononta	50172
Lily May's Vern of Truax	50291
Limestone Wonder	50623
Lincoln of Maple Grove	50372
Linda's Starlight	50575
Linden Lad of Harbor Hill 5th	50449
Little Beauty's Bell	50596
Little Bell's Carteret of Farview	50293
Lloyd George of Bailey Falls	50152
Locust Lawn's Carlisle Lad	50389
Locust Lawn's Glen King	50072
Lolita's Liberty Loan	50217
Lone Tree Elnora's Count	50346
Lone Tree Elva's Prince	50347
Lone Tree Enchantress' Son	50345
Lone Tree May's King	50344
Longwick Demonstrator of Guernsey Brook	50433
Lord Bonny Jeff	50431
Lord Charles of the Loop	50523
Lord Rose Mar of Elm Dale	50039
Lord Rose Mar's Hero	50335
Lord Rose Mar's Prince	50336
Lord's Beauty of the Loop	50520
Lord's Rosco	50301
Lord's Triumph of the Loop	50521
Lou's Stranford of Amy	50365
Loyal Julian	50603
Loyal of Manitowoc Island Farm	50426
Loyal Pershing	50604
Luana Boy	50628
Lucernhill Lad	50038
Lucia's Texas	50170
Lucie's Raymond of Pleasant View	50559
Lynbrook Prince Regent	50136
McKerrow's Governor's Pride	50265
McMarshall of Elm Spring	50175
Macbeth of Pen-y-Bryn	50106
Mack of Edgewater	50471
Madrid's May King	50209
Magnolia's Baltimore Prince	50437
Major Bobbie of Oaklawn	50313
Major Dobbins of Foothills Farm	50020
Major Ledyard of East View	50552
Major Murdock	50221
Major of Thorn Hill	50131
Major Rilma 20th	50458
Major Rilma 21st	50459
Major Rilma 22d	50460
Major T.	50118
Maple Farm Lad	50230
Marcha D.'s Teddy Boy	50287
Mark of Sevastopol	50173
Marshall of East View	50499
Mars of Koshkonong Place	50065
Masher Sequel's Bitter Rooter	50416
Masher's General of Hein Farm	50001
Masher's King of the May	50316
Masher Stranford	50050
Master Star	50373
May King of Annandale	50169
May King's Laddie of Cress Lawn	50257
May's Prince of Fern Hill	50157
Media's Prince of Rocky Reach	50089
Mellin's Sequel	50382
Melvin of Townview	50092
Merry May King	50285
Miriam's Golden Masher	50593
Monarch of Baseline	50611
Monticello of Locust Grove	50626
Moonlight May King	50314

THE HERD REGISTER—INDEX BULLS

Name.	No.
Moore Villa's Prince	50250
Moose of Fairview	50407
Muskego King	50338
Muskego Princeling	50337
Muskego Renown	50339
Muskego Stars and Stripes	50340
Naomi and Blanche's Son	50123
Narcisse's David	50056
Nassau Lad	50529
Natoma's Jane's Duplicate	50246
Natoma's Teddie	50631
Nellie's Governor of Onisquethaw	50543
Nevma's Village Count	50421
New Year's Prince	50587
Nicholas of Clearview	50067
Nichols Diamond	50539
Nita's Buster of Oaklawn Farm	50464
Nivara 2d's Duke	50564
Noble Lad of Wa-Wa-Yandah	50428
Noble of Barron	50288
Nora's Carranza	50508
Nora T.'s Chief	50634
Oakland Rival	50385
O. K. of Evening Shade	50524
Omegus of Tonydale	50609
Oro of Greenway	50480
Orrie of Birchwood	50454
Osker Glen of the Oaks Farm	50099
Osseo IV.'s Dorcas's Pride	50549
Palmyra Pilot	50439
Pasha Francis	50110
Patches of Wild B. Farm	50015
Pat of Carrwytham 2d	50504
Pauline's Raider of Myrna Maree Farm	50225
Peerless Noble Prince	50003
Pencader Victory	50254
Pencoyd Autocrat's Golden Secret	50525
Pencoyd's Golden Archer	50450
Pentarose's King	50094
Penwyn Jay of Homestead	50517
Perfecto	50468
Pergue's Faithful King	50180
Pergue's King Ann	50247
Pershing of Meadow Lawn	50599
Peter of Emerichdale	50565
Peter of the Gateways	50378
Pet's Nelson	50640
Petty's Pretor of Lakeside	50231
Pioneer May Queen's Glenwood	50621
Powhatan of Ellerslie	50388
Powhatan of Glencairne	50141
Pride of Croydon	50448
Pride of Haviem's Jane	50601
Pride's Prince of Malvern	50154
Primana's Squire	50045
Primrose's King of Fern Hill	50633
Primrose's Secret	50570
Prince Albert of Knollwood	50121
Prince Hal of Weygandt Farm	50090
Princeling's Prince	50107
Prince of Ash Grove	50142
Prince of Capitol View	50079
Prince of Cedar Grove	50117
Prince of Lynden Grove	50049
Prince of Rock Elm	50556
Prince of the Dale	50456
Prince of Valley Stream	50627
Prince Peerless of Chestnut Ridge	50411
Prince Reo of Rock	50500
Queen of the Blicqs's Yeksa	50399
Queen's Hambro	50028
Queen's May King of Ingleside	50212
Queen's Yeksa of Bluff View	50446

Name.	No.
Quip's Trip	50124
Quiz of Sunny Knoll 2d	50109
Raider of Orchard Bluff	50035
Raider's Pride of Elmcourt	50589
Raphael of Hillswold	50277
Raymond's Pride of Elmview	50487
Raymond's Prince Lively	50475
Red Cloud of Indian Hill	50002
Red Cross Boy of Livingston	50535
Red Cross Lad	50060
Red Cross Pety Dink	50104
Reformer's Equal of Bailey Falls	50151
Reno Reno	50374
Rexford of Rainier View	50574
Rex of Green-Acre	50405
Rex's Pauline's Hero	50637
Ridgedale's Billy Boy	50304
Riley's Mattituck Lad	50600
River Banks Pride	50034
Riveroad Victor	50355
Riverview's Golden Noble	50364
Robert James Benton	50195
Robert of Maplewood	50009
Robin Oweenee	50415
Rob Roy, Son of Lola's Maple Leaf	50381
Rock Hill's Sunrise	50220
Romeo of Ore Hill	50583
Rony of Lorraine	50544
Rosebud's Golden Hero of Pleasant View	50560
Rose IV. des Reveaux's Hambro	50548
Rose King of Greenway	50481
Rose's Royal of Foxcroft	50568
Ross of Long Meadows	50261
Royal Elder of Elderwood	50398
Royal John of Edgewater	50573
Royal Knight	50512
Royal Pardette	50188
Rupert of Thorn Hill	50133
Russell of Sweet Springs	50622
Rutila's Patient King 4th	50447
Saddle Star	50377
St. Croix Pershing	50179
St. Croix Somewhere	50178
St. Patrick Ledyard May Rose	50186
Saint Valentine of Spring Brook	50322
Sambolee	50279
Sammy of Medhurst	50484
Sam Weller of Foothills Farm (Imp.)	50019
Saugerties May Rose King	50343
Saugerties Ultra Duke	50342
Saugerties Ultra Glenwood	50341
Saylor's Donation	50506
Selma's Chief of Mountain View	50024
Sequel Boy of Hammond	50493
Sequel of Wrights	50218
Sequel's Bob	50494
Sequel's Coco of Belvidere	50509
Sequel's Early Boy	50491
Sequel's Prince of Stoney Swale	50206
Shawnee's Delbert	50328
Sherwood	50087
Sir Barnabas	50409
Sir Bowdoin	50282
Sir Champion of Locust Grove	50138
Sir Douglas Haig of Verdun	50352
Sir Golden Prince's Raymond	50408
Sir Hopeton of Red House Farm	50119
Sir Jim of Elm Spring	50582
Sir John of Ferris	50435
Sir Knight of Lone Oak	50150
Sir Masher of Edgewood	50511
Sir Patrick Golden Glow	50303
Sir Roger de Chêne of Sherman Farm	50091
Snippy Dick	50384

Name.	No.
Soldier Boy	50160
So-sha-belle's Jewel	50567
Southwold's May King	50074
Spotswood's Cole of O. F.	50321
Spotted Joe	50527
Squire Charmant Laddie	50044
Squire of Boxwood Farm	50105
Squire of the Padins	50474
Squire's Monogram	50253
Starlight's Golden Noble	50319
Starlight's Oakland Chief	50215
Stell's Beauty of Sunnyside	50240
Stonehouse May Rose Nabob	50571
Sue's Glenwood Boy of Elm Terrace	50440
Sultan of Okemos	50434
Sunny Boy of Twin Ash	50144
Sunnylea	50502
Susie's Ted of Hill Stead	50531
Sweetie's Fawn's General	50380
Tagaro of Bella Vista	50140
Tag of Englewood	50607
Taylor's Noble	50330
The Rover of Thorn Hill	50132
Thornliebank Golden Leader	50174
Tim of Byron	50461
Titanic Sequel of Howland Farm	50048
Togo's Ollie of Gates Farm	50294
Tom of Cross Lake	50614
Tom of Trensit	50540
Triarose's Prince	50095
Trico of Greenway	50482
Trixy's May Rose King	50577
Trolleyside Nonpareil	50349
Trolleyside Victor	50350
Tuthill	50037
Twin Buster	50271
Ultra's Hope of Edgemere	50018
Ultra's Lad of Edgemere	50017
University Wonder	50066
Valentine's Goodland Star	50108
Vanquisher Bell Boy	50077
Varsity May King Predator	50290
Victoria's Rouge of Thorn Hill	50130
Victoria's Sunrise	50300
Violet's Prince	50498
Violet's Prince of Cuyuna	50505
Violet's Seignor of Dune Alpin	50438
Virginius of Frankland	50528
Vivian's Lad	50016
Vrangue King of Ingleside	50211
Walter's Sequel of Sunny Slope	50436
War Chest	50299
Warrior of Bon Ayre	50545
Washakie of Claraben Court	50429
Wesley's May Rose	50413
White Eagle of Indian Hill	50392
Whittier Diamond	50166
Willowmead's Commander	50153
Wilson Plain	50376
Winnisquam King Masher Gail	50562
Winnisquam King Masher Hector	50561
Winnisquam Milkman	50551
Winona Girl's Mayfield Boy	50635
Winona's Noble of Sennett County Farm	50053
Wise Boy of Academy Farms	50444
Woodland's Reality	50269
Woodrow of Hillsview	50597
Woods Pointer	50367
Yeksahurst Masher Sequel	50162
Yeksahurst Pat Sequel	50161
Yeksa Star of South Branch	50075
Yellow Noble des Ruettes (Imp.)	50103
Young King of Maple Grove	50370

ADVANCED REGISTER

Name.	No.
Anchor Blossom 58110	6345
Arbutus of Harriton 58440	6324
Atlantis of Linwood 51581 (Imp.)	6318
Atlasta Rouge 51057	6316
Bell Queen of Briarbank 2d 56985	6326
Betridge of Lookwell Guernsey Farm 50822	6307
Bittersweet of Sarnia 50458 (Imp.)	6361
Brenda M. 41816	6369
Bridesmaid of Edgemoor 58894 (Imp.)	6370
Brown Eyes of Anna Dean Farm 46952 (Imp.)	6337
Clara of Oak Lawn 41911	6357
Clio of Genesee 34661	6341
Daisy III. of La Moinerie 69279 (Imp.)	6335
Dan Patch's Sultana of Wawa 56177	6319
Dart of Sarnia 66597 (Imp.)	6356
Dewdrop of Riverview 57524	6349
Donnington Jesebel 37080 (Imp.)	6372
Dorothy Dimple of St. Joe Valley 39083	6306
Duke's Ella 37807	6302
Esther's Lassie of Norwood 2d 59136	6304
Excellencia X. 40383 (Imp.)	6329
Fancy of Sarnia 59367	6322
Fan Woodburn 25026	6332
Fillmore's Queen of the May 57551	6359
Fine Feathers 58908 (Imp.)	6339
Florham Daphne 56565	6355
Founder's Cassifide 37578	6313
Freia of Thorn Hill 56353	6376
Gladys of Koshkonong Place 3d 55183	6377
Glenwood Queen Fay 50622	6352
Glenwood's Minnewaska 43405	6330
Golden Wissy of Pencoyd 32799	6310
Goldseeker's Jewel of A. D. F. 68234	6336
Hambro's Jewel of Crane Farm 60989	6305
Hannah of Hickory Grove 57545	6301
Heatherbloom 26840	6350
Ideal of Linwood 47864	6317
Jessie of Cosquay 62805	6308
Jessie's Maple Glen Queen 41045	6351
Jessy Rose of Edgemoor 52580	6371
Joker's Queen 52405	6348
Kaloolah's Maid's Valentine 60497	6378
Lady Glenwood of Minot 59312	6375
Mabel's Princess of Glendale 57225	6331
Maes Mawr Lady 51777	6379
Magnet of Tarbell Farms 50180	6362
Mary's Maypole 42143	6344
Melilla 28090	6354
Mera of les Prevosts 44563 (Imp.)	6358
Mesaba's Queen of Briarbank 55273	6327
Miss Belle of Locust Lane 73420	6325
Miss Noble of Edgewater 57645	6340
Mixter Fairy 54263	6315
Mixter Queen of Hardwick 62966	6343
Muriel of Arcadia 33326	6346
Osseo's Lady Bird II. 50344 (Imp.)	6366
Petite of Edgemoor 59117 (Imp.)	6374
Polly de la Tablette 69257 (Imp.)	6328
Polly of La Croix 10th 66125 (Imp.)	6323
Prim of Flying Hill 56134	6365
Primrose of Myrtle Place 65767 (Imp.)	6333
Primrose of Riverview 57523	6347
Primrose of the Vrangue Manor 53800 (Imp.)	6367
Princess Muriel of Kent 53957 (Imp.)	6368
Radium's Careno 23640	6363
Raider's Beta Lily of Waddington 59903	6320
Raider's May Star of Waddington 57243	6321
Raymond VIII.'s France of Lewison 36505	6380
Raymond's Pearl Violet 53630 (Imp.)	6311
Red Rambler 53228	6353
Reformer's Marietta of Bailey Falls 66431	6314
Rodella 37539	6338
Rose Mar of Jean Du Luth 56837	6334
Rosette II. du Grand Bel 39457 (Imp.)	6342
Shirley Glenwood 53057	6360
Show Girl of Edgemoor 58898	6373
Sparkle of Wasteland 32872	6309
Veneta of Oak Lawn 42198	6303
Victime IV. of the Spurs 35813 (Imp.)	6312
Waddington Muress 52938	6364

INDEX OF HERD REGISTER

IN SEPT. 1 JOURNAL

Cows, Nos. 82001 to 82620

COWS

Name.	No.
Abigail of Two Rivers	82468
Agnes May Rose	82104
Alice Myers of Chestnut Ridge	82056
Alice of Hillside View	82489
Alice of Woodside	82051
Allenwood Elsie 2d	82341
Allenwood Glenwood Girl 2d	82338
Allenwood Nellie 2d	82339
Amherst Daisy of Elder Grove	82418
Amity Beauty	82567
Amy Raider	82228
Anawana	82184
Anette of Shady Lawn	82183
Anise Star Fern	82207
Anna Bell of Maple Side	82413
Annabel of Amity	82086
Annabel of Maplecrest	82106
Anna Mary of Clay Knob Farm	82393
Annetta's Pride	82136
Annette of Bally Hooly	82179
Annette's Daisy	82604
Appin's Adaline	82543
Apple Tree Cynthia	82478
Ariel's Alexandra	82001
Ariel's Tulip	82610
Ariel's Wildrose	82002
Armistice	82209
Atossa of Far View Farm	82251
Awata	82586
Banilly	82347
Barbara's Princess of Greenacres	82261
Bargy Bell	82578
Barnekah of Linden Lodge	82231
Bay Christmas Belle	82213
Beacon Hill Erwinia	82504
Beacon Hill Queen	82503
Beauty IV. des Paysans (Imp.)	82437
Beauty of Cedar Crest	82269
Beauty's Star of Haddon	82313
Belinda of Elm Spring	82554
Belinda of Glenallen	82414
Bella's Queen of Eastview	82448
Belle Daughter of Norah	82258
Belle of Fruit Farm	82301
Bell of Coon Hollow	82376
Bellva of Cleveland	82297
Belshazzar Belle of the Swale	82452
Bernice Roberta	82172
Bessie Royaline of Jefferson	82206
Bess of Cedar Grove	82469
Bess's Cora	82389
Beta Raider Itchen Girl	82459
Beth of Hidden Valley	82488
Betsey of Broadacres	82089
Betsey's Royal Gem of Bellview	82579
Betty of Hickory Grove	82329
Betty of Orono Farms	82197
Blanche of Sulphur Springs	82252
Blue Bell of Maple Hill	82392
Bob's Hamblette	82348
Boisterous Indiana Girl	82075
Bonetta of Sulphur Springs	82254
Bonnie Lass of Sumter	82081
Bonnie M.	82127
Bonnie of East View	82355
Bonnie of Koshkonong Place 2d	82363
Bonny Rose of Sulphur Springs	82253
Breidablik Althea	82492
Breidablik Cowslip	82491
Breidablik Karen	82494
Breidablik Lilly	82493
Breidablik Sarkie	82495
Bright-eyed Genevieve	82477
Bright Molly of Hill View	82073
Broadlawn Dimple	82223
Broadlawn Dolly	82224
Broadlawn Cosy Girl	82225
Brook Hill's Fancy	82499
Brookmead's Wild Rose	82375
Brookwood Dainty Alma	82177
Buttercup of Bonnie Blink Farm	82270
Buttercup of Ellerslie	82243
Buttercup of Kiluna Farm	82043
Butterfly of Ore Hill	82385
Butterwitch of Edgewood	82333
Callie of Sunset View	82195
Career 4th's Bess	82162
Caribou Bess	82457
Caribou Francesca	82456
Caroline of Wea-Glen	82057
Caroline's Chêna	82428
Caroline's Chêna Pride	82427
Cascade Primrose	82071
Catherine's Delight	82555
Charlotte Mae of Jean Du Luth	82105
Cherry Hill Corinne	82135
Claremont Deriline	82479
Claremont Red Rose	82607
Clarita's Arabelle of Elmhurst	82553
Classic of Oakley	82291
Clematis of Edgewood (Imp.)	82334
Clothilde of Butternut Farm	82458
Coley of Hickory Grove	82599
College Gem's Daisy	82451
Columbia of Fynmere	82163
Constance of Silver Lake	82310
Convent's Duvallerie's Yvonne	82012
Coquette's Queen 2d	82590
Countess Daughter of Thorn Hill	82501
Count's Miss Dot's Flossie 2d	82411
Cowslip of Edgerton	82272
Creamland Blanch	82472
Creamland Eva	82471
Creamland Faith	82473
Creamland Queen	82474
Criterion's Fleur du Jardin's Bell	82580
Criterion's Josephine Gold	82014
Criterion's Margery	82566
Criterion's Nel of Melrose	82015
Criterion's Primrose	82017
Criterion's Victoria	82016
Crystal of Loberg Glen	82240
Cymbia	82374
Daffodil of Big Spring Farm	82480
Dairymaid of Overview	82117
Dairy Maid of Sparta	82304
Dairy Queen of Saradale 2d	82229
Daisy Bloom of Provident Hill	82259
Daisy Buttercup of Valley View	82066
Daisy Linky	82021
Daisy Mahy's King's Bonny	82400
Daisy Mahy's King's Surprise	82401
Daisy V. of Clairmont (Imp.)	82438
Daisy of Glenallen	82415
Daisy of Jambeau Creek	82391
Daisy of Orono Farms	82199
Daisy of Riverdale Farm	82265
Daisy of Santowood	82040
Dallas Blossom of Canterbury	82556
Daphne of Turner Hill	82219
Decil	82149
Della's Darlene of Woodland	82087
Delphis of Creekside	82145
Densie of Pittsfield 2d	82193
Denton's Jenny	82518
Deodora of Edgerton	82273
Devetta	82587
Dewdrop Hayes	82449
Dew Drop of Loberg Glen	82402
Diana of Idlehurst	82084
Diania of Outlook Hill	82486
Dimple Pearl of Provident Hill	82260
Diven's Crescent	82092
Diven's Dolly	82090
Diven's Star	82091
Dolly Le Gele	82018
Dolly of Green Grove	82527
Dolly of Le Bocage 2d	82576
Dolly of Lu-Alyn	82139
Dolly's May Queen's Dolly	82541
Doris of Arthurdale	82024
Dorothy Dimple Rilma	82119
Dorothy of Ash Grove	82516
Duchess of Edgemoor	82396
Duchess of Ewing	82147
Duchess of Pleasant View	82247
Duchess's Rose of Moravia	82523
Dulcie of Wild B. Farm	82290
Ealiane of Outlook Hill	82485
East View Gypsie	82354
Ebensburg Elsie	82044
Edith Glenwood of Hawkeye	82174
Edna J. of X-L-Land	82512
Eglantine of Sparta 3d	82303
Elder Lawn's Favorite	82614
El Dorine of Edgemoor	82395
Ellen of Springbrook	82581
Elmurlin Alpha	82383
Elsir's Ladysmith of Allenwood	82340
Elva Le Clare	82343
Elvira of Lu-Alyn	82137
Emily of Sorgenfrei	82058
Emma G. of X-L-Land	82513
Emma's Glenwood	82065
Escalon Bopeep	82204
Escalon Brilliant Fairy	82203
Escalon Evangeline	82205
Essex Rose	82031

THE HERD REGISTER—INDEX COWS

Name.	No.
Esther of Charlton	82192
Esther of Koshkonong Place	82366
Ethel May of Charlton	82191
Eva's Dawn	82349
Evelyn Dee	82226
Fairleigh Echo	82336
Fairview Lassie	82131
Faith of Stoneholm	82589
Fanny Harmon of Rocknoll	82262
Fanny of Brinton Hall	82294
Farewell Morn	82508
Fawn's Fern of Clover Meadow Dairy Farm	82536
Fenella of Valley View	82530
Fennatta	82547
Fern of Red Clay	82255
Fern of Southedge	82181
Fifi of Broadview	82525
Fishermaid of the Gateways	82277
Flonnie of Hickory Ridge	82284
Flora's Jane of Pleasant View	82038
Flossie of Hickory Ridge	82283
Flower Girl of Silver Lake	82311
Folly Lady Katherine	82202
Frances Marshall of Silverton	82298
Frances of Charlton	82189
Franky of Drury Lane Farm	82306
Fromsey's Flaxie	82238
Frostina	82572
Funny's Pride of Medford	82612
Gabriel's Vera Truth	82410
Galacia of Brinton Hall	82295
Galia of the Gateways	82276
Garnet's Easter Lily	82227
George's May of Oak Lawn	82498
George's Polly	82497
Gilmore's Flossie Girl	82360
Gilmore's Helen May	82361
Gilmore's Lady of St. Joseph Valley	82358
Gilmore's Sadie Girl	82357
Gilmore's Tipperary	82359
Glen and Edna's Lena S.	82153
Glendett's Lassie of Clover Lawn	82529
Glennetta Sue	82113
Glenwood Girl's Violet 3d	82584
Glenwood's Bridget of Fairview	82152
Glenwood's Isobel of Valley View	82200
Glenwood's Lil of Mt. Vernon	82076
Glory of Alsea	82005
Godolphin Lassie of Tod Farm	82421
Golda's Patricia	82118
Golden Busy Bee of Green Meadow	82507
Golden Cornelia of Wyndham	82110
Golden Lad's Daisy Anchor	82592
Golden Lad's Dione	82593
Golden Lily of Warren	82112
Golden Magnolia of Wyndham	82111
Golden Secret's Doris	82279
Golden Secret's Pride	82007
Golden's Matron	82509
Gold Flossie	82510
Goldie of Rocknoll	82264
Governor's Beauty of Walnut Row	82550
Governor's Dairymaid of Nebraska	82103
Governor's Herald Queen (Imp.)	82436
Governor's Lilly of Walnut Row	82548
Governor's Mary Hart of Walnut Row	82549
Grace Mae	82064
Grace of Jericho	82054
Grape Lawn Marie	82180
Grape Lawn Princess Christine	82182
Guernest Honey	82036
Guernfalfa Nellie	82394
Gulnare's Jessie	82585
Gypson's Pearl 2d	82574
Hambro's Duchess of Oak Ridge	82052
Hambro's Queen of Fruit Farm	82305
Hambro's Starlight Girl of Oak Ridge	82053
Han Kau	82062
Happy Hollow Pet	82095
Hermiss	82511
Hero's Roselyn	82542
Hillswold Gladys	82009
Hillswold Mae	82010
Honora's Lass of Llanwhitkell	82597
Honoria of Sarnia	82318
Honoria's Donice	82214
Hope of Brookside	82465
Hope of Hidden Valley	82487
Hope's Lois of Hickory Grove	82330
Hyacinth of Ewing	82146
Ideal of Sarnia	82322
Iola of Sarnia	82321
Irene of Hillock Home	82245
Iris of Edgerton	82271
Iris of Sarnia (Imp.)	82320
Irma of Sarnia	82319
Italia's Rose	82467
Itchen Dinah Maid	82460
Ivydale Daisy	82443
Janet Joslyn of Dellafield	82077
Jeannette's Belle	82603
Jehanna of Arnott	82120
Jennie Linn's Beauty	82425
Jennie's Choice of Oakland	82506
Jessica of Pleasant View	82248
Jessy of Silverton	82299
Jethro Bass's Sequel's Gleam	82568
Jethro Bass's Sequel's Mollie E.	82570
Jethro Bass's Sequel's Peggy C.	82569
Jewel's Beauty Spots	82308
Jewel's Buttercup of Dupont	82166
Jewel's Rose	82167
Joan of Arc of Wild B. Farm	82289
Jordan's Golden Fancy	82098
Jordan's Golden Hope	82099
Jordan's Golden Promise	82097
Josie of Idlehurst	82085
Josie of White Hall	82061
Julia l'Etiennerie Effards	82453
Julia of Indian River Farm	82464
June of West Wind	82208
Kaleda's Dairymaid	82212
Kan Chou	82063
Kathergay Carnation	82033
Kathergay Chrysanthemum	82032
Katherine of River Dale Farm	82164
Kedge Anchor's Beauty of Sunny Slope	82171
Keenan's Merry Widow	82130
Keynote's Rose	82545
King of the May's Itchen Daisy Bloom 2d	82618
King's Daylo Belle	82540
King's Daylo Dorothy	82539
King's Lady's Apple Blossom	82215
King's Pride of Overlook	82133
King's Rose of Overlook	82134
Kitchener's Express of the Prairie (Imp.)	82403
La Belle Charmante	82462
La Belle des Belles III. (Imp.)	82430
Lady Cornwall Frances	82454
Lady Eleanor of Grandview	82196
Lady Ethel Main Stay	82160
Lady Ethel of Boxwood Farm	82441
Lady Fairy Fern	82034
Lady Floe Excelsior	82404
Lady Helen of Brookside 2d	82157
Lady Helen of Brookside 3d	82161
Lady Jane of Dupont	82307
Lady Lee's Fancy	82237
Lady Nancy of Hickory Grove	82600
Lady Nell of Ira	82257
Lady Twinkle of Sunny Slope	82170
Lady Vivian Main Stay	82156
Lady Washington of Ferris	82154
Lakefield June	82325
Lamont's Gladys	82082
Lamont's Lady Cosette	82083
Larena of Appleton	82560
Lassie Royal	82608
Laura Ann of Pleasant Point	82455
Laura Dorothy of Shady Side Farm	82444
Laura's Eva	82582
La Verne of Cedar Row Dairy Farm	82068
Leila's Gilt-edge Queen 2d	82267
Le Vallon Brilliant II. Primrose (Imp.)	82432
Le Vallon Rydale's Garenne (Imp.)	82431
Le Vallon Rydale's Winnie (Imp.)	82433
Liberty of Broadacres	82088
Lila J.	82041
Lilian Glenwood's Freesia	82412
Lillie of Coon Hollow	82378
Lilly of Orono Farms	82198
Lilly Rosebud's Glenwood	82535
Lil's Bell of Moravia	82524
Lily of Silver Lake	82309
Lily of Turner Hill	82221
Lilyray Bell	82558
Lily's Golden Glow	82155
Little Queen of the Rancho	82373
Little Skagit Diamond's Babe	82602
Liza	82187
Locust Lawn's Alice May	82390
Louise Gold of Belmont	82078
Louise of Lu-Alyn 2d	82140
Louise of Lu-Alyn 3d	82142
Lou of Koshkonong Place	82365
Loveton Maud	82079
Lucile of Four Pine	82210
Lucy's Fidelia	82324
Lula of Broadview	82526
Lulu's Lassie	82350
Lura Glenwood of Berrien	82093
Lyda of Beaver Ridge	82125
McKerrow's May Bee 2d	82049
McKerrow's Olinda 3d	82050
Maggie Athlone	82094
Maggie Glenwood of Hawkeye	82175
Maggie of Longhurst	82048
Main Stay's May of Sholan Farms	82300
Margaret's Rosie Bloom	82416
Marguerite Beauty	82345
Mariette of Llanwhitkell	82596
Marigold of Coon Hollow	82377
Marionette of Llanwhitkell	82288
Mar's Flossie	82476
Mar's Queen of the North	82475
Martha of River View Farm	82342
Maryheart of Rock Ledge	82369
Mary of Inverness	82352
Masher's Granny of Glenburnie	82027
Masher's Sunrise	82575
May King's Casina of Middlevale	82123
May King's Elaine of Middlevale	82124
May Le Gele	82019
Mayme of Koshkonong Place	82364
May of Coon Hollow	82380
May Queen of Allenwood	82337
May Queen of Spruce Lane	82500
May Rose Dimple Bloom	82346
May Rose Valentine	82328
May's Esther Masher	82042
Meadow Queen of Rocknoll	82263
Melrose of Mound City	82244
Mildred of Cedar Crest	82268
Mildred's Fawn	82128
Mildred Sue Adair	82115
Minnie of Lake Bluff	82386
Mirabelle of Tarbell Farms	82003
Miss Frederick of Maplelawn	82176
Miss Goldenrod's Choice	82326
Miss Maggie Excelsior	82023
Miss May Excelsior	82022
Miss Ruth of Turner Hill	82217
Molly of East View	82353
Monogram's Lady Glenwood	82461
Montana of Idlehurst	82615
Moorland's Pride of Hildesheim	82344
Morning Glory of Mount Rib	82519
Morven's Ruth l'Etiennerie	82407
Moss of Coon Hollow	82379

THE HERD REGISTER—INDEX COWS

Name.	No.
Moss Rose of Northwood	82278
Myra of Waconia	82426
Mysie's Holly of Claremont	82045
Mysie's Starlight of Claremont	82047
Mysie's White Mar of Claremont	82046
Nancy of Turner Hill	82220
Nan Kau	82060
Nantaska Beauty	82620
Natoma Marcha	82423
Natoma Zita	82424
Nectarine's Goldie of Alfaretta	82482
Nero's Lady Vivian	82158
Nettie of A. F.	82069
New Hope Rosy	82397
New Year's Queen of Lu-Alyn	82141
Nobleman of Elm-Leigh's Daughter	82335
Nobleman of Elm-Leigh's Lily	82275
Odella of Birchwood	82235
Olive of Maplewood	82280
Omega of Birchwood	82236
Panella Glenwood	82035
Pansy Blossom of Halberdale	82241
Pansy of Cedarwood	82533
Pansy's Pride of Shady Nook	82230
Patience of Lu-Alyn	82138
Pat's and Mabel's Dorothy S.	82109
Pavilion Lady El Moore	82470
Pearl Le Gele	82020
Pearl of Koshkonong Place	82362
Pearl of Rose Point	82121
Pearl of Santowood	82039
Pearl of Sunset View Farm	82249
Pearl's Golden May	82417
Pearl's Queen of Liberty	82583
Peggy of Owen's Place	82481
Peggy's Annie	82532
Pergue's Violet Viola	82565
Perl of Maple Avenue	82256
Petia of the Central Guernsey Farm	82571
Petia's Pride	82531
Petite of Jaonnets (Imp.)	82434
Pinecrest Phoebe	82143
Plough Maid's Rose of Rosecrest	82617
Pollyanna Buckley	82619
Pollyanna of Hillside View	82490
Pollyanna of Maplecrest	82107
Polly Rose of Lowe Creek	82399
Poppy of Turner Hill	82218
Pretoria's Glenwood Girl of Ingleside 2d	82591
Pretty of Hickory Grove	82331
Pride of Armydeer	82316
Pride of Elum Grove	82216
Pride's Fairy de Lorraine	82601
Pride's Iridescent Dazzler of Sunny Peak	82101
Primrose of Sparta 2d	82302
Primrose VIII. of the Jaonnets (Imp.)	82440
Primrose Pride of Riverview	82011
Prince Regent of Meadowbrook's Charmante	82367
Prince's Brunette Sis of Big Hill	82372
Prince's Patience of Seneca	82544
Prince's Rosebud of Big Hill	82370
Princess Butterfly of Maple Lane	82074
Princess Diana	82030
Princess Do Do	82609
Princess Irene of Sunnyside	82211
Princess Margaret's Buttercup	82514
Princess of Edgerton	82274
Princess of Glory's Beauty	82013
Princess of Guernsey Dell	82008
Princess IV. of les Belles (Imp.)	82429
Princess of Pen-y-Bryn	82446
Princess Pat of Llanwhitkell	82595
Prince's Yeksa Bell of Big Hill	82371
Prue of Bohemia 4th	82108
Psyche Miranda	82194
Queen Esther of Belle Alto	82132
Queenie Look of the Rancho	82281
Queen Mary of Maple Grove	82096
Queen of Cedar Knoll	82151
Queen of Edgemere	82292
Queen of Northampton	82463
Queen of West End Farm	82070
Queen of Wichita 2d	82409
Queen's Fancy	82517
Queen's May of Alfaretta	82484
Questa's May Rose	82144
Quizzie Maid of Laurens	82447
Raider's Aggie Lawton	82382
Raider's Governor's Aggie	82381
Raider's Itchen of Summit Dale	82055
Raider's Verbena of Summit Dale	82613
Raymond's Beauty of Highland View	82004
Raymond's Lady of Sheboygan	82150
Raymond's Midget of Sunny Side 2d	82606
Reba Goldenspray	82067
Rebecca Vesta of Corwin Hill	82029
Reed's Marshall's Alice	82173
Reliable's Trixy	82422
Rena's Best	82312
Renova of Conneaut Valley Farm	82122
Reuben Ray's Diamond	82557
Reuben Ray's Lily	82559
Revada Cherubin	82515
Richard's Bonnie Belle	82317
Ripple-Water Belle	82388
Ripple-Water Dot	82387
River Lora of River Valley	82384
Rollady Madgeda	82116
Rollette of Lucerne	82246
Romper's Dolly Queen	82165
Rosalie of Hamstede	82286
Rosalie of Long Orchard	82169
Rose-a-Belle of Woodside	82398
Rose Fern of Fair View	82616
Rose of Charlton	82190
Rose II. of Clairmont (Imp.)	82435
Rose of Green Valley Stock Farm	82102
Rose of Sequel	82185
Rose Primrose	82327
Rosetta's Belle of Alfaretta	82483
Rosie's Lady Wilmore	82222
Roxanna of Brookdale Farm	82332
Ruthette of Llanwhitkell	82594
Ruth of Chatham	82129
Rutila Jewel	82405
Rutila's Blue Maid	82406
Rutila's Rose of Mountainlea	82037
St. Croix Josie	82562
St. Croix Lucina	82564
St. Croix Olga	82563
St. Croix Vesta	82561
St. Ita of Hamstede	82287
Sally Ann	82242
Saydie of Fynmere	82025
Selomomith 2d	82239
Sequel's Minaret of Chestnut Hill	82186
Shady Lawn Poppy	82026
Silver Bells of Cedarwood	82534
Sir Champion's Lady Vivian	82159
Snow Drop of Hickory Ridge	82285
Spotswood Girl of Bella Vista	82234
Squaw of Glencairne	82148
Star Glenwood of Laurel	82028
Stella of Charlton	82188
Sterling Girl 3d	82588
Stranford's Lily of Meadow Lawn	82282
Sunrise of Clover Meadow Dairy Farm	82538
Sunset Maid	82080
Susan's Sheila	82232
Susie Glenora	82114
Susie of Mohican Valley Farm	82201
Swan's Best	82351
Sweet Anna Laura of Mara Alva	82466
Sweetbell of Willow Brook	82072
Tardy's Belle of Medford	82611
Thankful Keto G.	82314
Thanksgiving Joy	82168
Thornliebank Princess Patricia	82552
Thornliebank Sunny Sue	82551
Tiny Girl	82266
Topsy of Sevastopol	82546
Topsy of Sitka	82420
Totsy of Brookside Dairy Farm	82250
Tuddie of Upland 2d	82419
Ultra's Medora of Edgemere	82293
Uncle Jim's Rose of Boxwood	82442
Valentine Glencora	82315
Vallon's May (Imp.)	82439
Velma of Brookville	82006
Venus of Pen-y-Bryn	82445
Victoria Princess Jewel	82408
Victoria's Queen	82520
Victor's Bell of Thorn Hill	82502
Viola of Clover Meadow Dairy Farm	82537
Violet of East View	82356
Violet Tucker's Queen	82450
Virgie of Plain View Farm	82178
Virginia of Rock Ledge	82368
Vroni of Schultz Farm	82577
Wahnita of Farview	82605
Willowmead's Valentine	82522
Willowmead's Winsome Lass	82521
Winnetta	82573
Xmas Belle of Beaver Ridge	82126
Yarra's Yarra of Lombardy Farm	82059
Yeksahurst Maude	82528
Yeksa May of Clover Hill	82505
Yeksa's Orilla	82598
Yeksa Tinkle's Princess	82496
Yeksa Yula	82296
Yeoman's Moonbeam of Pinecrest	82100
Zerelda's Luzanne	82233
Zoe's Flavia	82323

50001 **Masher's General of Hein Farm**
Sire *Masher Bess* 26366. Dam *Belle of Medford* 27815.
Born Feb. 13, 1917. B.: W. H. Allen, Chelsea, Wis. O.: John Hein, Jr., Tony, Wis.

50002 **Red Cloud of Indian Hill**
Sire *Pinto Boy* 29371. Dam *Miss Beatrice of Edgewater* 63726.
Born Oct. 10, 1917. B. and O.: S. J. Way, Churchville, N. Y.

50003 **Peerless Noble Prince**
Sire *Peerless of Maple Hill* 37373. Dam *Buster's Juliet* 60395.
Born Sept. 14, 1917. B. and O.: M. C. Ewing, Wausau, Wis.

50004 **Jethro May Boy of Maple Lane**
Sire *Jethro Jewel* 27884. Dam *Little May of Maple Lane* 41529.
Born Aug. 7, 1917. B. and O.: Henry A. Kelley, Edgerton, Wis.

50005 **Clover Lawn's Masher's Major**
Sire *Gloriana's King Masher* 27645. Dam *Nellie of Pomeroy* 28311.
Born Jan. 25, 1918. B. and O.: Charles E. Wirt, Lewiston, Minn.

50006 **Clover Lawn's Flake**
Sire *Gloriana's King Masher* 27645. Dam *Bright Eyes of Clover Lawn* 81048.
Born Jan. 27, 1918. B. and O.: Charles E. Wirt, Lewiston, Minn.

50007 **Bell's Boy of Cedar Crest**
Sire *Prince Ellis of Lakeview* 19266. Dam *Bell of Cuyuna* 44401.
Born Dec. 10, 1917. B.: Graves & Murphy, Aitkin, Minn. O.: W. F. Murphy, Aitkin, Minn.

50008 **Beauty Boy of Elm Terrace**
Sire *Stranford's Masher Glenwood* 20691. Dam *Imp. Beauty II. des Fontaines* 28566.
Born Nov. 27, 1916. B. and O.: Dell Danks, Stoughton, Wis.

50009 **Robert of Maplewood**
Sire *Albert Winner of Maplewood* 20087. Dam *Glenwood's Clara* 20927.
Born May 20, 1915. B. and O.: S. W. Lusby, Cecilton, Md.

50010 **Eldwood of Maplewood**
Sire *Silver Boy of Harriton* 17236. Dam *Ophelia of Maplewood* 42516.
Born March 20, 1918. B. and O.: S. W. Lusby, Cecilton, Md.

50011 **Hailey Field of the Rancho**
Sire *Hailey Field* 17171. Dam *Madeline of Stannox* 58911.
Born Jan. 31, 1918. B.: Clement S. Houghton, Sherborn, Mass. O.: Elliott-Brant Rancho, Owensmouth, Cal.

50012 **Glenwood Boy of Meadow Lawn**
Sire *Governor Strongheart of Woodend* 29778. Dam *Stranford's Dairy Maid* 47964.
Born Dec. 1, 1917. B. and O.: Frank Koenen, Kasota, Minn.

50013 **General of Wild B. Farm**
Sire *Diamond Chief* 33081. Dam *Migit of City View* 59650.
Born Nov. 17, 1917. B. and O.: Wild Bros., Elmwood, Wis.

50014 **Governor of Wild B. Farm**
Sire *Diamond Chief* 33081. Dam *Lily of City View* 59649.
Born Dec. 10, 1917. B. and O.: Wild Bros., Elmwood, Wis.

50015 **Patches of Wild B. Farm**
Sire *Diamond Chief* 33081. Dam *Laura of City View* 56132.
Born Feb. 12, 1918. B. and O.: Wild Bros., Elmwood, Wis.

50016 **Vivian's Lad**
Sire *Richard Lad* 24834. Dam *Glenidore's Vivian* 48251.
Born Nov. 20, 1917. B. and O.: Adelbert Reynolds, Fort Atkinson, Wis.

50017 **Ultra's Lad of Edgemere**
Sire *Ne Plus Ultra 4th* 29328. Dam *Sweetwood of Maple Glen* 51920.
Born Feb. 8, 1918. B. and O.: W. P. Parker, Moravia, N. Y.

50018 **Ultra's Hope of Edgemere**
Sire *Ne Plus Ultra 4th* 29328. Dam *Lulu Lumine of Maple Glen* 49229.
Born Feb. 10, 1918. B. and O.: W. P. Parker, Moravia, N. Y.

50019 **Imp. Sam Weller of Foothills Farm**
Sire *Trewidden Favourite* (2538 E. G. H. B.) Dam *Imp. Produce* 59833.
Born Oct. 29, 1915. Imp. in dam. B.: John I. Smail, England. O.: W. B. Ayer, Carlton, Oregon.

50020 **Major Dobbins of Foothills Farm**
Sire *Imp. Golden Noble of the Chêne* 35593. Dam *Imp. Golden Secret of Osceola* 60620.
Born April 30, 1916. B.: F. S. Peer, Cranford, N. J. O.: W. B. Ayer, Carlton, Oregon.

50021 **Achilles of Foothills Farm**
Sire *Imp. Royal Governor of the Grée* 28602. Dam *Imp. Donnington Maria 4th* 59888.
Born July 17, 1916. B. and O.: W. B. Ayer, Carlton, Oregon.

50022 **Hector of Foothills Farm**
Sire *Imp. Royal Governor of the Grée* 28602. Dam *Imp. Donnington Goodness 4th* 59885.
Born April 12, 1917. B. and O.: W. B. Ayer, Carlton, Oregon.

50023 **Hazel's Rose King**
Sire *Pinecrest May Prince* 21427. Dam *Hazel of the Glen* 18386.
Born Aug. 10, 1917. B. and O.: Henry C. Everett, Barnstable, Mass.

50024 **Selma's Chief of Mountain View**
Sire *Jewel's Chief of Fairview* 31193. Dam *Stranford's Selma of Mountain View* 57054.
Born Dec. 27, 1917. B. and O.: A. T. Smith & Son, Barre, Vt.

50025 **Chief Stranford of Mountain View**
Sire *Jewel's Chief of Fairview* 31193. Dam *Stranford's Amarilly of Mountain View* 62517.
Born Jan. 20, 1918. B. and O.: A. T. Smith & Son, Barre, Vt.

50026 **Duchess's Boy**
Sire *Wood Ford's Orange Man* 25380. Dam *Duchess of Elm Tree Farm* 18952.
Born Feb. 22, 1917. B. and O.: C. H. Eno, Simsbury, Conn.

50027 **Hayes Goldheels**
Sire *Imp. Hayes Royal 3d* 22237. Dam *Charity Kent* 23632.
Born Feb. 3, 1918. B.: I. C. Blandy, Greenwich, N. Y. O.: Mary Hathaway, Johnsonville, N. Y.

50028 **Queen's Hambro**
Sire *Miss Luetta's Hambro* 35349. Dam *Queen of Sparta 2d* 64211.
Born Nov. 4, 1917. B. and O.: W. H. & B. L. Hanchett, Sparta, Wis.

50029 **Delza 3d's Legacy**
Sire *Golden Legacy* 37563. Dam *Delza 3d* 62286.
Born Jan. 4, 1918. B.: C. Jared Ingersoll, Fort Washington, Pa. O.: Kathryn Fasig Kramer, Reading, Pa.

50030 **Cyrus of Drury Lane Farm**
Sire *Golden Daisy's Rajah of Belle Vernon* 35731. Dam *Imp. Brickfield Beauty IV.* 36440.
Born Jan. 3, 1918. B. and O.: F. E. Drury, Willoughby, Ohio.

50031 **Dandy of Dupont**
Sire *Haviem's Jewel* 39810. Dam *Raymond's Freckled Lass* 57945.
Born Feb. 27, 1918. B. and O.: L. D. Churchill, Marion, Wis.

50032 **Galley's Prince**
Sire *Elroy* 26807. Dam *Galley Maid* 70393.
Born Nov. 5, 1917. B. and O.: D. T. Williams, Belleville, Kansas.

50033 **June Rose's Bud**
Sire *Maule's Choice* 25118. Dam *Cora's June Rose* 54958.
Born Nov. 1, 1917. B. and O.: N. E. Nelson, Dousman, Wis.

50034 **River Banks Pride**
Sire *Swan's Pride of Belmont* 20342. Dam *Flora of River Banks* 62883.
Born Oct. 28, 1917. B. and O.: Leonard Orchards Co., Grants Pass, Oregon.

50035 **Raider of Orchard Bluff**
Sire *Muriel of Waddington's Raider* 36351. Dam *Cranberry Blossom* 57362.
Born Feb. 3, 1918. B. and O.: W. W. Vandivort, Evans City, Pa.

50036 **King of the Forgettes**
Sire *May King of Fern Ridge* 17432. Dam *Imp. Lady of the Forgettes* 26665.
Born May 9, 1915. B. and O.: Flagler Fruit & Packing Co., Corona, Cal.

50037 **Tuthill**
Sire *Togo's Jewel* 25832. Dam *Jewel's Faith* 47719.
Born March 18, 1917. B. and O.: Est. J. H. Parker, Henderson, N. C.

50038 **Lucernhill Lad**
Sire *Billy of Ore Hill* 33546. Dam *Amy's Aldine* 48839.
Born Jan. 2, 1918. B. and O.: F. L. White, Kenosha, Wis.

50039 **Lord Rose Mar of Elm Dale**
Sire *Lord Rose Mar Galaxy of Boneka* 31058. Dam *Katydin of Maplehurst* 25842.
Born Jan. 9, 1917. B. and O.: J. E. Thomson, Rutland, Vt.

50040 **Hardy of Sarnia**
Sire *Jessy Rose's Pride of Iowa* 23955. Dam *Primrosedale 6th* 35365.
Born Nov. 20, 1917. B. and O.: Charles L. Hill, Rosendale, Wis.

50041 **Hollis of Sarnia**
Sire *First of Sarnia* 34264. Dam *Bonita of Sarnia* 38499.
Born Dec. 10, 1917. B. and O.: Charles L. Hill, Rosendale, Wis.

50042 **Imp. Hart of Sarnia**
Sire On Alderney *Kitchener of Blaye Farm* (R. A. A. S. 202 P. S.)
Dam *Imp. Elegante of Sarnia* 76780.
Born Dec. 10, 1917. Imp. in dam. B.: W. H. Odoire, Island of Alderney. O.: Charles L. Hill, Rosendale, Wis.

50043 **First Dawn's Squire**
Sire *Imp. Valentine's Squire* 28093. Dam *First Dawn* 19096.
Born Nov. 16, 1917. B. and O.: Albert C. Loring, Minneapolis, Minn.

50044 **Squire Charmant Laddie**
Sire *Imp. Valentine's Squire* 28093. Dam *Imp. Charmante's Beauty II.* 49531.
Born Dec. 24, 1917. B. and O.: Albert C. Loring, Minneapolis, Minn.

50045 **Primana's Squire**
Sire *Imp. Valentine's Squire* 28093. Dam *Primana's May Rose* 55428.
Born March 15, 1918. B. and O.: Albert C. Loring, Minneapolis, Minn.

50046 **Buttermaker's May Rose of Hickory Grove**
Sire *Hope's May Rose of Maple Hill* 35903. Dam *Little Buttermaker* 25092.
Born Jan. 4, 1918. B. and O.: Glenn Clark, Eau Claire, Mich.

50047 **Hope's Even of Hickory Grove**
Sire *Hope's May Rose of Maple Hill* 35903. Dam *Eventide M.* 25155.
Born March 13, 1918. B. and O.: Glenn Clark, Eau Claire, Mich.

50048 **Titanic Sequel of Howland Farm**
Sire *Galaxy's Sequel Uneeda* 32870. Dam *Titanic* 43054.
Born Nov. 18, 1917. B. and O.: S. C. Iddings, Warren, Ohio.

50049 **Prince of Lynden Grove**
Sire *Dick Stranford* 18068. Dam *Princess of Lynden Grove* 61224.
Born Nov. 9, 1917. B. and O.: B. F. Bourret & Son, Livingston, Wis.

50050 **Masher Stranford**
Sire *Dick Stranford* 18068. Dam *Imp. Nellie VIII. of Rose Farm* 40372.
Born Nov. 11, 1917. B. and O.: B. F. Bourret & Son, Livingston, Wis.

50051 **Elsie's Regent of Allenwood**
Sire *Noble Regent* 31691. Dam *Golden Elsie of Glenburnie* 45853.
Born Feb. 4, 1918. B. and O.: C. C. Allen, Kenosha, Wis.

50052 **Gold Dick of Sennett County Farm**
Sire *Gloria's Governor of Wa-Wa-Yandah* 34541. Dam *Minnie Chêne of Wa-Wa-Yandah* 55562.
Born Jan. 5, 1918. B. and O.: Arthur L. Smith, Auburn, N. Y.

50053 **Winona's Noble of Sennett County Farm**
Sire *Gloria's Governor of Wa-Wa-Yandah* 34541. Dam *Onondaga's Winona* 21475.
Born March 19, 1918. B. and O.: Arthur L. Smith, Auburn, N. Y.

50054 **Chadwick**
Sire *Drastic of Roughwood* 31365. Dam *Spotswood Lady Clare* 29779.
Born Nov. 7, 1917. B. and O.: M. Shallow, Colebrook, N. H.

50055 **Colburn**
Sire *Drastic of Roughwood* 31365. Dam *Raymond's Rhoda* 63783.
Born Nov. 10, 1917. B. and O.: M. Shallow, Colebrook, N. H.

50056 **Narcisse's David**
Sire *Brookside's Sequel* 20255. Dam *Narcisse* 29020.
Born Nov. 10, 1917. B.: D. H. Skinner, Waitsfield, Vt. O.: I. G. Miller, Putney, Vt.

50057 **Clairmont Lad of Lone Elm**
Sire *Governor Clairmont* 21203. Dam *Juliet of Greenville* 55108.
Born Dec. 5, 1917. B. and O.: Earl Hemingway, Sodus, Mich.

50058 **Judge Hilma**
Sire *Auric of Rockledge* 41037. Dam *Sequel's Hilma* 36982.
Born Sept. 27, 1917. B. and O.: Charles H. Arthur, Peru, N. Y.

50059 **Clover's Lad of Hope Farm**
Sire *Quaint's Lad* 25786. Dam *Clover of Hope Farm* 37559.
Born March 19, 1918. B. and O.: H. B. Douglas, Ferndale, Wash.

50060 **Red Cross Lad**
Sire *Due West* 26781. Dam *Reddy's Squaw* 48901.
Born Oct. 15, 1917. B. and O.: Est. Hall Roberts, Postville, Iowa.

50061 **Dandy's Little Rapid Scout**
Sire *Dandy of Beirnetown* 29963. Dam *Bessie of Grand View* 47008.
Born Dec. 16, 1916. B. and O.: Henry Baumgartener, Wrightstown, Wis.

50062 **Jack of Cross Lake**
Sire *Uncle Sam of Linda Vista* 26894. Dam *Princess of Old Orchard* 42122.
Born Aug. 3, 1917. B. and O.: William B. Tousey, Jordan, N. Y.

50063 **Fred of Cross Lake**
Sire *Imp. Butter Lad II. of the Braye* 41130. Dam *Viola of Elm Grove 2d* 39858.
Born Jan. 12, 1918. B. and O.: William B. Tousey, Jordan, N. Y.

50064 **Isaso of Koshkonong Place**
Sire *Blossom's Giltedge of Koshkonong Place* 33068. Dam *Ivy of Koshkonong Place 4th* 55181.
Born March 19, 1918. B. and O.: A. R. Hoard, Fort Atkinson, Wis.

50065 **Mars of Koshkonong Place**
Sire *Blossom's Giltedge of Koshkonong Place* 33068. Dam *Mary of Koshkonong Place* 43350.
Born March 30, 1918. B. and O.: A. R. Hoard, Fort Atkinson, Wis.

50066 **University Wonder**
Sire *Wonder of Maple Hill Farm* 31872. Dam *Ann of Crystal Springs* 32208.
Born Nov. 7, 1917. B.: George W. Kiel, Whitelaw, Wis. O.: University of Wisconsin, Madison, Wis.

50067 **Nicholas of Clearview**
Sire *Nicholas Longworth* 11045. Dam *Frances of Clearview* 17708.
Born April 16, 1911. B. and O.: Nathan W. Lippincott, Swedesboro, N. J.

50068 **Gipsy's Gay Lad**
Sire *Imp. Osceola Gay Lad* 34050. Dam *Gipsy of Whitehall* 17185.
Born Dec. 9, 1917. B. and O.: Clarence W. Urie, North Craftsbury, Vt.

50069 **Henry of Lake Bluff**
Sire *Miss Luetilius's Hambro* 28330. Dam *Luella of Lake Bluff* 49306.
Born Sept. 25, 1917. B. and O.: W. J. Heid, Fort Atkinson, Wis.

50070 **Fair View Bob**
Sire *Cloverdale Bert* 34456. Dam *Ellatonius* 58719.
Born March 24, 1917. B. and O.: Robert Klemm, Whittlesey, Wis.

50071 **Fair View Bert**
Sire *Cloverdale Bert* 34456. Dam *Lola of Eauclaire* 44079.
Born June 26, 1917. B. and O.: Robert Klemm, Whittlesey, Wis.

50072 **Locust Lawn's Glen King**
Sire *Lady Clairvoyante II.'s King of France* 24554. Dam *Mary King of Locust Lawn* 77572.
Born Feb. 11, 1918. B. and O.: A. S. Graybill, Bird in Hand, Pa.

50073 **Homestead's Valentine Boy**
Sire *Delza's Governor* 35592. Dam *Ellenwood Girl of Nazareth* 64619.
Born Feb. 14, 1918. B. and O.: P. S. Trumbower, Nazareth, Pa.

50074 **Southwold's May King**
Sire *Spotswood Daisy's May King* 26772. Dam *Imp. Diamond Dewdrop VI.* 53568.
Born March 13, 1918. B.: C. W. Barron, Cohasset, Mass. O.: C. W. Worrall, Goldenbridge, N. Y.

50075 **Yeksa Star of South Branch**
Sire *Yeksa Belle's Star* 36475. Dam *Imp. Princess IV. of the Marais* 40148.
Born Nov. 16, 1917. B. and O.: J. J. Becker, Hampton, Minn.

50076 **Guernfalfa Congressman**
Sire *Sunburst's King Masher* 37423. Dam *Julia Rosebush* 41292.
Born March 14, 1918. B. and O.: Math Michels, Peebles, Wis.

50077 **Vanquisher Bell Boy**
Sire *Vanquisher of Beirnetown* 25710. Dam *Daisy's Arrabelle* 55030.
Born Feb. 26, 1918. B. and O.: Oscar W. Schaefer, Davenport, Iowa.

50078 **Captain Dewey of Hickory Lawn**
Sire *Johnstown Eloquence* 33404. Dam *Cassadean of Hickory Lawn* 63414.
Born Oct. 4, 1917. B. and O.: M. E. Simonson, Whitewater, Wis.

50079 **Prince of Capitol View**
Sire *Azucena's Pride of Bon Ayre* 32618. Dam *Lassie of Bon Ayre* 57138.
Born Oct. 20, 1917. B. and O.: E. J. Himelberger, Lansing, Mich.

50080 **Dorothy of Clovermead's Colonel**
Sire *Daisy Mahy's King* 22148. Dam *Dorothy of Clovermead* 45659.
Born Feb. 18, 1918. B. and O.: Henry Bandli, Rice Lake, Wis.

50081 **Beauty Eagle Glenwood**
Sire *Glenwood's Champion* 15639. Dam *Beauty Eagle 2d* 51897.
Born Sept. 6, 1917. B. and O.: S. G. Courteen, Oconomowoc, Wis.

50082 **Glenwood's Chief**
Sire *Glenwood's Champion* 15639. Dam *Imp. Masher's Barbi* 33114.
Born Sept. 15, 1917. B. and O.: S. G. Courteen, Oconomowoc, Wis.

50083 **Jethro of Ballard Farm**
Sire *St. Austell Dreadnought* 34671. Dam *Pussy Clover of Ballard Farm* 62282.
Born Nov. 21, 1917. B. and O.: Ballard Bros., Niles, Mich.

50084 **Jack of Ballard Farm**
Sire *St. Austell Dreadnought* 34671. Dam *Fair Daisy of Maple Row* 58316.
Born Nov. 21, 1917. B. and O.: Ballard Bros., Niles, Mich.

50085 **Hercules of Ballard Farm**
Sire *St. Austell Dreadnought* 34671. Dam *Bess of Windermere* 56538.
Born Dec. 11, 1917. B. and O.: Ballard Bros., Niles, Mich.

50086 **Hilliard**
Sire *Apy's Glenwood of Chippewa* 34532. Dam *Hope of Dunn County Guernsey Farm* 40569.
Born April 15, 1918. B. and O.: C. H. Adams, Mondovi, Wis.

50087 **Sherwood**
Sire *Apy's Glenwood of Chippewa* 34532. Dam *Elsie Mildred* 74301.
Born April 21, 1918. B. and O.: C. H. Adams, Mondovi, Wis.

50088 **Cedric of Elder Grove**
Sire *Amherst Jack* 20656. Dam *Venalene* 33451.
Born April 28, 1916. B. and O.: William Wied, Waupaca, Wis.

50089 **Media's Prince of Rocky Reach**
Sire *Nabiscum of Brock Hill* 32296. Dam *Media M.* 24954.
Born April 13, 1917. B.: Moses L. Brock, West Newbury, Vt. O.: Alfred L. Lincoln, Norwell, Mass.

50090 **Prince Hal of Weygandt Farm**
Sire *King of Nottingham* 26109. Dam *Wilhemina of Weygandt Farm* 47713.
Born Nov. 19, 1917. B. and O.: W. Weygandt, Eightyfour, Pa.

50091 **Sir Roger de Chêne of Sherman Farm**
Sire *Imp. Governor's Lad of McKerrow Farms* 30405. Dam *Polly of Clinton* 66203.
Born March 18, 1918. B. and O.: Lewis H. Allen, Staatsburg, N. Y.

50092 **Melvin of Townview**
Sire *Beatrice's Son of Woodend* 29539. Dam *Lady Eleanor* 52842.
Born April 20, 1918. B. and O.: E. C. Gale, Saint Bonifacius, Minn.

50093 **Langwater Standfast**
Sire *Langwater Steadfast* 31672. Dam *Langwater Amiable* 49480.
Born Feb. 1, 1918. B. and O.: F. Lothrop Ames, North Easton, Mass.

50094 **Pentarose's King**
Sire *King Gold Dust* 24601. Dam *Pentarose* 62924.
Born April 7, 1917. B. and O.: W. W. Colburn, Temple, N. H.

50095 **Triarose's Prince**
Sire *King Gold Dust* 24601. Dam *Triarose* 45747.
Born Sept. 8, 1917. B. and O.: W. W. Colburn, Temple, N. H.

50096 **Jardo of Northome**
Sire *Torpedo of Shinrone* 33426. Dam *Maxwell's Annetta* 51765.
Born Aug. 3, 1917. B. and O.: Nels Mattson, Cannon Falls, Minn.

50097 **Governor of Glencairne**
Sire *Imp. Governor of Osceola* 30955. Dam *King's Jewel of Glencairne* 57004.
Born Nov. 20, 1917. B. and O.: R. H. L. Chichester, Fredericksburg, Va.

50098 **Ipswich Royal**
Sire *Ipswich Jewel Prince* 34219. Dam *Jewel's Janette* 29490.
Born March 25, 1918. B. and O.: E. C. Patten, Topsham, Maine.

50099 **Osker Glen of the Oaks Farm**
Sire *Ah Ta of Spring Lake* 19023. Dam *Glenolive of Riverside* 37906.
Born Oct. 30, 1917. B. and O.: C. B. Thatcher, Clear Lake, Wis.

50100 **Highland Home Conqueror**
Sire *Marcia's Conqueror* 17687. Dam *Bata of Shinrone* 38143.
Born Oct. 5, 1917. B. and O.: A. W. Hook, Enumclaw, Wash.

50101 **Imp. Golden Jewel of Cloture**
(R. G. A. S. 3961 P. S.)
Sire On Guernsey *Governor of Carteret* (R. G. A. S. 3421 P. S.)
Dam On Guernsey *Fleurie III. of the Cloture* (R. G. A. S. 8459 P. S.)
Born July 27, 1916. Imp. to New York, Jan. 22, 1918, in S. S. Michigan, by F. S. Peer, Cranford, N. J. B.: N. Ogier, Island of Guernsey. O.: F. S. Peer, Cranford, N. J.

50102 **Imp. Governor III. of the Ruettes**
(R. G. A. S. 4053 P. S.)
Sire *Imp. Governor of Myrtle Place II.* 40985. Dam On Guernsey *Beauty of the Ruettes* (R. G. A. S. 6834 P. S.)
Born April 16, 1917. Imp. with No. 50101. B.: Mrs. J. Naftel, Island of Guernsey. O.: F. S. Peer, Cranford, N. J.

50103 **Imp. Yellow Noble des Ruettes**
(R. G. A. S. 4070 P. S.)
Sire *Imp. Golden Noble II. of the Briquet* 40951. Dam On Guernsey *Queen des Ruettes* (R. G. A. S. 11418 P. S.)
Born May 26, 1917. Imp. with No. 50101. B.: Mrs. J. Naftel, Island of Guernsey. O.: F. S. Peer, Cranford, N. J.

50104 **Red Cross Pety Dink**
Sire *Count De Gink* 42858. Dam *Comtesse's Rosy Nell* 71550.
Born March 15, 1918. B. and O.: William Welte, Bigfork, Minn.

50105 **Squire of Boxwood Farm**
Sire *Uncle Jim* 16740. Dam *Lady Clairvoyante of Cress Lawn* 64138.
Born Dec. 3, 1917. B. and O.: C. E. Ebert, Winston-Salem, N. C.

50106 **Macbeth of Pen-y-Bryn**
Sire *Admiral Jellicoe* 38482. Dam *Daisy of Comiaken* 61354.
Born Dec. 31, 1917. B. and O.: W. Bazett, Duncan, Vancouver Island, B. C.

50107 **Princeling's Prince**
Sire *Princeling's Sequel* 37007. Dam *Primrose's Lily of Maple Grove* 57258.
Born Sept. 30, 1917. B. and O.: O. Rudesill, Baldwin, Wis.

50108 **Valentine's Goodland Star**
Sire *Goodland Star* 27128. Dam *Florimel's Valentine* 32945.
Born Nov. 23, 1917. B. and O.: Helendale Farms, Milwaukee, Wis.

50109 **Quiz of Sunny Knoll 2d**
Sire *Quiz of Sunny Knoll* 32463. Dam *South Kortright Pet* 46646.
Born Oct. 23, 1917. B. and O.: Fred Webster, Laurens, N. Y.

50110 **Pasha Francis**
Sire *Morven's France's Excelsior* 33867. Dam *Morven's Golden Love* 26555.
Born March 7, 1918. Twin with cow No. 82454. B.: Westmoreland Davis, Leesburg, Va. O.: N. A. Peacock, Purcellville, Va.

50111 **Caribou Johnnie**
Sire *Jokastus* 17320. Dam *Cherry's Cuba* 43328.
Born Aug. 24, 1917. B. and O.: George C. Stone, Twig, Minn.

50112 **Caribou Dictator**
Sire *Rose King of Jean Du Luth* 24329. Dam *Katonah's Sweet Briar* 42574.
Born Sept. 5, 1917. B. and O.: George C. Stone, Twig, Minn.

50113 **Caribou Reginald**
Sire *Rose King of Jean Du Luth* 24329. Dam *Katonah's Regina* 42575.
Born Sept. 9, 1917. B. and O.: George C. Stone, Twig, Minn.

50114 **Bold of Koshkonong Place**
Sire *Blossom's Giltedge of Koshkonong Place* 33068. Dam *Bloom of Koshkonong Place* 62311.
Born Feb. 13, 1918. B. and O.: A. R. Hoard, Fort Atkinson, Wis.

50115 **Gerald of Indian River Farm**
Sire *Rival's Buccaneer of Dellwood* 22773. Dam *Bessie of Le Ray* 40414.
Born Oct. 25, 1917. B. and O.: Lewis W. Swind, Philadelphia, N. Y.

50116 **Fashion's Jewel**
Sire *Imp. Diamond of the Tertre* 24878. Dam *Krag's Fashion* 32866.
Born April 2, 1918. B. and O.: R. V. Lindabury, Bernardsville, N. J.

50117 **Prince of Cedar Grove**
Sire *Kaiser Wilhelm* 30707. Dam *Bertha C. of Cedar Grove* 54088.
Born Nov. 27, 1917. B. and O.: A. W. Hast, Berlin Heights, Ohio.

50118 **Major T.**
Sire *King's Vanguard* 22719. Dam *Tabrette* 44172.
Born Nov. 7, 1917. B. and O.: Est. H. E. Taber, Castile, N. Y.

50119 **Sir Hopeton of Red House Farm**
Sire *Roberts' Sequel of Wyebrook* 30328. Dam *Maid of Kil-Den-Berg* 68424.
Born Feb. 22, 1917. B. and O.: William Leland Thompson, East Greenbush, N. Y.

50120 **Boy**
Sire *Bonita's Jewel of Brookside* 47612. Dam *Miss Esther of Brookside* 65115.
Born Nov. 15, 1917. B. and O.: D. H. Skinner, Waitsfield, Vt.

50121 **Prince Albert of Knollwood**
Sire *Prince Alfred Chêne of Ayersdale* 29002. Dam *Saleem's Queen Bess* 34644.
Born Nov. 20, 1917. B. and O.: Herbert P. Riley, Dallas, Pa.

50122 **Leonard of Dun Mor**
Sire *Leonard of Willow Brook* 25075. Dam *Bernice of Donemore* 44082.
Born June 6, 1917. B. and O.: Henry Hobart Bay, Pylesville, Md.

50123 **Naomi and Blanche's Son**
Sire *Naomi's Choice* 22872. Dam *Blanche of West View* 35085.
Born Dec. 17, 1917. B. and O.: W. H. Clark, Bridgeton, N. J.

50124 **Quip's Trip**
Sire *Quip of Koshkonong Place* 30584. Dam *Alice Lee's Princess* 43835.
Born Nov. 9, 1917. B. and O.: William H. Titus, Janesville, Wis.

50125 **Kaiser Bill of Brook Dale**
Sire *Polly's Blucher of Green Valley* 28289. Dam *Dorothy of Maple Grove* 38485.
Born Nov. 19, 1917. B. and O.: W. J. Trombly, Fairfax, Vt.

50126 **Hardy of Outlook Hill**
Sire *Sequel's Santa* 29333. Dam *Dolsey 5th's Honoria* 44678.
Born Dec. 22, 1917. B. and O.: Albert Halvorson, Rice Lake, Wis.

50127 **Breidablik Indomitable**
Sire *Maggie's Indomitable of Oak Ridge* 39766. Dam *Minnie Angell 2d* 32186.
Born Jan. 21, 1918. B.: Thomas F. Ryan, Oak Ridge, Va. O.: H. J. Krebs, Wilmington, Del.

50128 **Helix of Hillside Farm**
Sire *Nobility of Birchwood* 40575. Dam *Bessie of Cleveland* 45246.
Born Jan. 13, 1918. B. and O.: Armie Voigt, Kiel, Wis.

50129 **Helen's Buthol**
Sire *Wood Ford's Buthol* 33272. Dam *Wood Ford's Helen* 26194.
Born Nov. 12, 1917. B. and O.: Buell T. Holcomb, West Simsbury, Conn.

50130 **Victoria's Rouge of Thorn Hill**
Sire *Dairymaid's Rouge of Iowa* 24845. Dam *Victoria of Pencoyd* 43800.
Born Dec. 5, 1917. B. and O.: August Ziesing, Deerfield, Ill.

50131 **Major of Thorn Hill**
Sire *Dairymaid's Rouge of Iowa* 24845. Dam *Victor's May of Thorn Hill* 63614.
Born Dec. 22, 1917. B. and O.: August Ziesing, Deerfield, Ill.

50132 **The Rover of Thorn Hill**
Sire *Victor of Pencoyd* 18901. Dam *Rouge's Dairy Maid of Thorn Hill* 63615.
Born Dec. 23, 1917. B. and O.: August Ziesing, Deerfield, Ill.

50133 **Rupert of Thorn Hill**
Sire *Dairymaid's Rouge of Iowa* 24845. Dam *Ruby of Thorn Hill* 53009.
Born Jan. 4, 1918. B. and O.: August Ziesing, Deerfield, Ill.

50134 **Beacon Hill King**
Sire *Blood Royal* 35855. Dam *Rose Queen of Onunda* 41124.
Born March 20, 1918. B. and O.: Arthur Curtiss James, Newport, R. I.

50135 **Beaverbrook Bonny Boy**
Sire *Darwin of Tarbell Farms* 28644. Dam *Marlewbea Dainty* 41676.
Born Dec. 10, 1917. B. and O.: H. L. Batterman, Mill Neck, N. Y.

50136 **Lynbrook Prince Regent**
Sire *Prince Regent of Meadowbrook* 15962. Dam *Yeoman's Mary Nerio* 44647.
Born Nov. 22, 1917. B. and O.: Charles H. Jones, Wellesley Farms, Mass.

50137 **Golden Winnebago**
Sire *Golden of Herodale* 33817. Dam *Magdalene M.* 77001.
Born March 19, 1918. B. and O.: John F. Bloom, Fisk, Wis.

50138 **Sir Champion of Locust Grove**
Sire *Soso's Alderney of Oak Ridge* 31008. Dam *Helen of Oak Ridge 2d* 62508.
Born Nov. 22, 1917. B.: Boswell & Ingham, Burkeville, Va. O.: A. G. Ingham, Fredericksburg, Va.

50139 **Flodell Pompey**
Sire *Evette's King* 22341. Dam *Imp. Freedom's Primrose* 33096.
Born April 18, 1918. B. and O.: J. Russell Danks, De Lancey, N. Y.

50140 **Tagaro of Bella Vista**
Sire *Wanegan of Bella Vista* 40101. Dam *Clementine Mabel* 19901.
Born Jan. 21, 1917. B. and O.: J. W. Henderson, Berkeley, Cal.

50141 **Powhatan of Glencairne**
Sire *Aristocrat of Harbor Hill* 39246. Dam *Indian Maid of Glencairne* 50140.
Born May 2, 1918. B. and O.: R. H. L. Chichester, Fredericksburg, Va.

50142 **Prince of Ash Grove**
Sire *Pride of Adonis* 17589. Dam *Elite's May Queen* 48803.
Born Jan. 30, 1917. B. and O.: A. O. Knowlton, Plainview, Minn.

50143 **King Champion**
Sire *Iopis Tremont of Comodale* 33384. Dam *Princess of Ash Grove* 63400.
Born Dec. 28, 1917. B. and O.: A. O. Knowlton, Plainview, Minn.

50144 **Sunny Boy of Twin Ash**
Sire *Don Giovanni of Linda Vista* 25545. Dam *Sunbeam of the Glen* 32579.
Born Dec. 12, 1917. B. and O.: Charles C. Peirce, Medfield, Mass.

50145 **East Feliciana's Stader**
Sire *Masher's Beda* 20650. Dam *Allie of Rock 2d* 71427.
Born Dec. 28, 1917. B. and O.: East Louisiana Hospital for the Insane, Jackson, La.

50146 **East Feliciana's King**
Sire *Masher's Beda* 20650. Dam *Camisole of Chestnut Hill* 37330.
Born Jan. 3, 1918. B. and O.: East Louisiana Hospital for the Insane, Jackson, La.

50147 **Adams Boy of Guernsey Hill**
Sire *Governor Beatrice* 13374. Dam *Yeksa's Daisy of Guernsey Hill* 57306.
Born Dec. 10, 1917. B. and O.: Roy J. Coombe, Troy Center, Wis.

50148 **Emelyn's Autocrat**
Sire *Pencoyd Autocrat* 39628. Dam *Victoria's Emelyn* 58262.
Born Dec. 20, 1917. B. and O.: L. S. Murat, Scandinavia, Wis.

50149 **John Ruskin of Lone Oak**
Sire *Wa Wa Chief of Indian Hill* 18083. Dam *Jeannette Ruskin* 46655.
Born April 26, 1916. B. and O.: Mrs. Paris R. Miller, Massillon, Ohio.

50150 **Sir Knight of Lone Oak**
Sire *Bob Dombey of Lone Oak* 38737. Dam *Jeannette Ruskin* 46655.
Born March 22, 1917. B. and O.: Mrs. Paris R. Miller, Massillon, Ohio.

50151 **Reformer's Equal of Bailey Falls**
Sire *Imp. Reformer of the Chêne* 22004. Dam *Yeksa's Glenwood Girl* 41605.
Born Nov. 6, 1916. B. and O.: Bailey Falls Farm, Oglesby, Ill.

50152 **Lloyd George of Bailey Falls**
Sire *Reformer's King Masher of Bailey Falls* 38790. Dam *Castello's Bessie* 49385.
Born Feb. 25, 1917. B. and O.: Bailey Falls Farm, Oglesby, Ill.

50153 **Willowmead's Commander**
Sire *Rosie's Golden King of Oakhurst* 31630. Dam *Lady's Maid of Oakhurst 2d* 54985.
Born Dec. 16, 1917. B.: Frank A. Hotchkiss, Millerton, N. Y. O.: J. G. Butler, Roxbury, Conn.

50154 **Pride's Prince of Malvern**
Sire *Agnes's Prince of Malvern* 33606. Dam *Magnet's Pride* 39494.
Born Dec. 25, 1917. B.: C. M. Hutchinson, Hope, Idaho. O.: Wyman R. Hoagland, Moravia, Idaho.

50155 **Creamdale Pretor**
Sire *Bob Rilma de Chêne* 30954. Dam *Lady Auricula 4th* 36219.
Born Nov. 9, 1917. B. and O.: J. Leonard Adsit, Baldwinsville, N. Y.

50156 **Frisky of Broadview**
Sire *Wilson of Edgewater* 33171. Dam *Lady Nell of Fair View* 44645.
Born Nov. 26, 1917. B. and O.: John E. Eustis, New York, N. Y.

50157 **May's Prince of Fern Hill**
Sire *Golden Glow of Homestead* 33174. Dam *May of Fern Hill* 62548.
Born Nov. 29, 1917. B. and O.: John Cramer, Jr., Menomonie, Wis.

50158 **Launy's Duke of Fern Hill**
Sire *Carteret of Lone Pine* 20770. Dam *Imp. Launy II.* 40382.
Born Dec. 19, 1917. B. and O.: John Cramer, Jr., Menomonie, Wis.

50159 **Anita's Glenn**
Sire *Pencoyd Autocrat* 39628. Dam *Lewellen's Anita* 67648.
Born Jan. 22, 1918. B. and O.: Julius J. Loberg, Amherst Junction, Wis.

50160 **Soldier Boy**
Sire *Jess Willard of Buena Vista Hill Farm* 34745. Dam *Agnes of Buena Vista Hill Farm* 69706.
Born Oct. 26, 1917 B. and O.: J. K. White, Groton, Vt.

50161 **Yeksahurst Pat Sequel**
Sire *Chantecler* 16961. Dam *Patti of Helendale* 23105.
Born Nov. 18, 1917. B. and O.: A. O. Oleson, Livingston, Wis.

50162 **Yeksahurst Masher Sequel**
Sire *Chantecler* 16961. Dam *Missy Willow* 33889.
Born Dec. 28, 1917. B. and O.: A. O. Oleson, Livingston, Wis.

50163 **Governor Joe's Chêne**
Sire *Imp. Governor's King of Mara Alva* 40565. Dam *Lady Ambrose* 68933.
Born March 27, 1918. B. and O.: William S. Crosby, Greensburg, Pa.

50164 **Liberty Lad of Riderwood**
Sire *Brookmead's Busy Lad* 27707. Dam *Aneta Warren Wood of Elmpines* 37416.
Born March 11, 1918. B.: J. G. Sherman, Greenwich, N. Y. O.: Harry S. Jenkins, Riderwood, Md.

50165 **Hero of Riderwood**
Sire *Hero of Middlebrook* 38580. Dam *Belle of Danby* 36634.
Born April 29, 1918. B. and O.: Harry S. Jenkins, Riderwood, Md.

50166 **Whittier Diamond**
Sire *Diamond Cedar* 32721. Dam *Whittier Lass* 43453.
Born Jan. 25, 1917. B. and O.: B. D. Coppock, Springville, Iowa.

50167 **Diamond Cedar's Best of All**
Sire *Diamond Cedar* 32721. Dam *Leola's Whittier Girl* 80475.
Born Jan. 1, 1918. B. and O.: B. D. Coppock, Springville, Iowa.

50168 **Golden King of Buena Vista Hill Farm**
Sire *Golden King of Oakhurst* 25586. Dam *Irene of Buena Vista Hill Farm* 36547.
Born Sept. 22, 1917. B. and O.: J. K. White, Groton, Vt.

50169 **May King of Annandale**
Sire *Justice* 23371. Dam *Resume of Annandale* 24438.
Born Jan. 29, 1917. B. and O.: Moses Taylor, Mount Kisco, N. Y.

50170 **Lucia's Texas**
Sire *Imp. Barneyman* 21664. Dam *Lucia of Highland Croft* 26729.
Born Dec. 16, 1916. B. and O.: Mrs. Honora Cook, Mount Holly, Vt.

50171 **Bonnymeads Jolly Lad**
Sire *Bonnymeads Protector* 30048. Dam *Bonnymeads Wild Rose* 48265.
Born Feb. 24, 1917. B. and O.: Bonnymeads Farms, Harrisburg, Pa.

50172 **Liberty of Ononta**
Sire *Sheridan of Ononta* 20215. Dam *Muriel of Upton Pyne* 36113.
Born March 8, 1918. B. and O.: Charles T. Stout, Portland, Conn.

50173 **Mark of Sevastopol**
Sire *Herrbold's Beauty* 31829. Dam *Helen of Sevastopol* 63321.
Born Dec. 29, 1917. B. and O.: L. F. Henschel, Sturgeon Bay, Wis.

50174 **Thornliebank Golden Leader**
Sire *Golden Secret of Thornliebank* 30022. Dam *Imp. Rosie of Sous l'Eglise* 39580.
Born Sept. 16, 1917. B. and O.: Burdette P. Craig, Glen Spey, N. Y.

50175 **McMarshall of Elm Spring**
Sire *Bob Marshall* 13733. Dam *Paula of Elm Spring* 51248.
Born Nov. 14, 1917. B. and O.: Frank C. Webb, Medford, Minn.

50176 **Golden Boy's Glendavid**
Sire *Golden Boy of Lone Pine* 22371. Dam *Lilian Glenwood's Beauty* 64789.
Born Nov. 20, 1917. B. and O.: J. D. McAllister, Green Bay, Wis.

50177 **Golden's Pinero King**
Sire *Golden Boy of Lone Pine* 22371. Dam *Primrose's Fantine* 37879.
Born Jan. 7, 1918. B. and O.: J. D. McAllister, Green Bay, Wis.

50178 **St. Croix Somewhere**
Sire *Chula's Governor of St. Croix* 40296. Dam *Imp. Alice of St. Croix* 54109.
Born Nov. 15, 1917. B. and O.: Lloyd Rundell, Roberts, Wis.

50179 **St. Croix Pershing**
Sire *Imp. Honoria's Sequel III.* 31079. Dam *Queenie of Haddon* 34494.
Born Nov. 29, 1917. B. and O.: Lloyd Rundell, Roberts, Wis.

50180 **Pergue's Faithful King**
Sire *Pergue's May King* 28809. Dam *Pergue's Princess Dorothy* 57681.
Born Dec. 25, 1917. B. and O.: Sass Bros., Streator, Ill.

50181 **La Paar Usler**
Sire *Snowden of Pencoyd* 27843. Dam *Pearl of Usler* 57739.
Born Nov. 13, 1917. B. and O.: Arthur H. Peterson, Amherst Junction, Wis.

50182 **Jethro Bass's Sequel 2d**
Sire *Jethro Bass's Sequel* 41450. Dam *Peggy C. 2d* 48490.
Born March 12, 1918. B. and O.: W. W. Sherman, Hartford, Conn.

50183 **Jethro Bass's Sequel's Rival**
Sire *Jethro Bass's Sequel* 41450. Dam *Dione of Dexter* 38568.
Born March 20, 1918. B. and O.: W. W. Sherman, Hartford, Conn.

50184 **Jethro Bass's Sequel 3d**
Sire *Jethro Bass's Sequel* 41450. Dam *Daisy Anchor* 17923.
Born March 22, 1918. B. and O.: W. W. Sherman, Hartford, Conn.

50185 **Cora's Masher of Gerar**
Sire *Patient Masher* 20959. Dam *Cora of Gerar 2d* 62297.
Born Dec. 17, 1917. B. and O.: Louis McL. Merryman, Cockeysville, Md.

50186 **St. Patrick Ledyard May Rose**
Sire *Ledyard Bay 2d's Warrior* 35922. Dam *Hazeleen May Rose* 61047.
Born March 17, 1918. B. and O.: James E. Hamblin, Freeville, N. Y.

50187 **Koumiss's King**
Sire *Pencoyd's May Rose Count* 34171. Dam *Koumiss* 37769.
Born Sept. 16, 1917. B. and O.: J. M. Fox, Foxburg, Pa.

50188 **Royal Pardette**
Sire *Selma's Pardette* 31196. Dam *Royal Caslette* 27728.
Born Jan. 15, 1918. B. and O.: William Schneider, Stratford, Wis.

50189 **Grangemen Action**
Sire *Quick Action* 40391. Dam *Miss Parcel Post* 44929.
Born Jan. 29, 1918. B. and O.: W. R. Sage, Cromwell, Conn.

50190 **Captain Olson**
Sire *Quick Action* 40391. Dam *Raymond's Mayday* 60441.
Born Feb. 10, 1918. B. and O.: W. R. Sage, Cromwell, Conn.

50191 **Buema of Elm Farm's Raymond**
Sire *Gypson's Pearl's Raymond* 30018. Dam *Buema of Elm Farm* 40519.
Born Nov. 28, 1917. B. and O.: W. J. Kyle, Fort Atkinson, Wis.

50192 **General Burke**
Sire *Ned Burke of Edgemear* 34410. Dam *Mary Elizabeth of Hillside* 43962.
Born March 17, 1918. B. and O.: F. W. Drown, West Burke, Vt.

50193 **Frank of Elmshade**
Sire *King of Catulus* 32598. Dam *Leta of Fairview* 44839.
Born March 18, 1918. B. and O.: Albert Lueders, Reedsburg, Wis.

50194 **Betty's Prince Masher**
Sire *Prince Masher* 31937. Dam *Betty of Cobblestone Lodge* 45718.
Born Oct. 26, 1917. B. and O.: Clair Strickland, Camillus, N. Y.

50195 **Robert James Benton**
Sire *Robert James of Pleasant View Farm* 22606. Dam *Miss Benton of Wayland* 47613.
Born March 18, 1916. B. and O.: Lee Calkins, Wayland, Mich.

50196 **Fairy Maid's Governor**
Sire *Governor of Hampshire Stock Farm* 25791. Dam *Fairy Maid of East View* 28100.
Born May 8, 1917. B.: Henry Boom, Woodhull, N. Y. O.: D. R. Butler, Knoxville, Pa.

50197 **Ken of Stonlea**
Sire *Senator of Avonlea* 35719. Dam *Jollity Patterson* 31403.
Born Nov. 12, 1917. B. and O.: H. W. F. Graham, Butler, Pa.

50198 **Lassie's Robert**
Sire *Robert Rosewood* 30623. Dam *Billy's Lassie* 73531.
Born Jan. 5, 1918. B. and O.: Frank W. Richardson, Garden City, Minn.

50199 **Isabelle's Count**
Sire *Hazel's Count* 32300. Dam *Isabelle of Kinderhook* 49301.
Born Dec. 3, 1917. B. and O.: Alfred T. Ogden, Kinderhook, N. Y.

50200 **Holbeck's Bon Ayre Prince**
Sire *Duke Nordland of Bon Ayre* 36166. Dam *Duchess of Bon Ayre* 59003.
Born Nov. 14, 1917. B. and O.: Fred C. Holbeck, Grand Rapids, Mich.

50201 **Liberty Bond of Bound Brook**
Sire *Sequel's Favorite* 19704. Dam *Imp. Horris II.* 30305.
Born April 17, 1918. B. and O.: George M. LaMonte, Bound Brook, N. J.

50202 **Harvester of Middlebrook**
Sire *Harvester of Oak Hill* 41275. Dam *Laura of Middlebrook* 64555.
Born March 15, 1918. B. and O.: C. H. Zehnder, Allenhurst, N. J.

50203 **Corporal of Lilydale Farm**
Sire *Ona's May King of West Salem* 27874. Dam *Echo's Golden Glory* 51047.
Born March 10, 1918. B. and O.: Elmer C. Bandy, Wausau, Wis.

50204 **Criterion's Russet of Bellview**
Sire *Imp. Roberts' Criterion of Bellview* 26887. Dam *Russet Velvet* 22286.
Born Nov. 1, 1917. B.: George L. Boughton, South Easton, N. Y. O.: F. B. Buckley, Valley Falls, N. Y.

50205 **Julius of Chevenac**
Sire *Imp. Waddington Governor of the Chêne* 27110. Dam *Julia of Sunnyside* 47594.
Born Oct. 17, 1917. B. and O.: S. E. Banks, Ithaca, N. Y.

50206 **Sequel's Prince of Stoney Swale**
Sire *Sequel's Prince of Michigan* 23726. Dam *Dolly Bishop of Elm Row* 59546.
Born Nov. 26, 1917. B.: Harold G. Ray, Albion, Mich. O.: John Struble & Sons, Galesburg, Mich.

50207 **Chiquita's Harlan**
Sire *Hijinks of Koshkonong Place* 30587. Dam *Chiquita Martin* 42854.
Born April 12, 1917. B. and O.: B. A. Jacklin & Sons, Waupaca, Wis.

50208 **Golden Glow Again**
Sire *Golden Rose May King* 35264. Dam *Glen Gable Myra* 26067.
Born April 3, 1918. B. and O.: Delaware College, Newark, Del.

50209 **Madrid's May King**
Sire *May King of Maplehurst* 16050. Dam *Princess of Old Orchard* 42122.
Born Aug. 14, 1915. B. and O.: William H. Rutherford, Madrid, N. Y.

50210 **Glenwood's Pathfinder of Orchard Hill**
Sire *Royal Combination of Westmoreland* 24386. Dam *April Girl* 30047.
Born April 25, 1918. B. and O.: Park Weed Willis, Seattle, Wash.

50211 **Vrangue King of Ingleside**
Sire *Dolly Bloom's Ingleside King of the May* 32407. Dam *Pretoria's Polly Vrangue of Ingleside* 58592.
Born Aug. 6, 1917. B. and O.: Truman W. Brophy, Edison Park, Chicago, Ill.

50212 **Queen's May King of Ingleside**
Sire *Dolly Bloom's Ingleside King of the May* 32407. Dam *Stranford's Little Alice of Ingleside* 47304.
Born Aug. 8, 1917. B. and O.: Truman W. Brophy, Edison Park, Chicago, Ill.

50213 **Jethro Bass's Sequel's Anchor**
Sire *Jethro Bass's Sequel* 41450. Dam *Lurena* 50572.
Born March 8, 1918. B. and O.: W. W. Sherman, Hartford, Conn.

50214 **Bolance of Llanwhitkell**
Sire *Imp. Barneyman* 21664. Dam *Petite's Dewdrop* 21206.
Born July 21, 1916. B. and O.: Mrs. Honora Cook, Mount Holly, Vt.

50215 **Starlight's Oakland Chief**
Sire *Marmion of Tarbell Farms* 36145. Dam *Oakland Starlight* 45500.
Born Nov. 1, 1917. B. and O.: J. I. Hereter, Gettysburg, Pa.

50216 **Bernadie's Knight**
Sire *Park's Prince of Lima* 29530. Dam *Bernadie* 71412.
Born Feb. 28, 1918. B. and O.: Herman J. Duecker, Kiel, Wis.

50217 **Lolita's Liberty Loan**
Sire *Pretoria's King of Midlothian* 22641. Dam *May King's Lolita of Ingleside* 45685.
Born Feb. 27, 1918. B.: T. W. Brophy, Edison Park, Chicago, Ill. O.: William F. Pierce, Wheaton, Ill.

50218 **Sequel of Wrights**
Sire *Masher's Equal of Lochevan* 31683. Dam *Betsey of East View* 60042.
Born April 6, 1918. B. and O.: S. R. Wright, Waterport, N. Y.

50219 **Blanche's Inheritance**
Sire *Carol's King* 17623. Dam *Blanche Decker* 43380.
Born Nov. 11, 1916. B. and O.: Luther Ranney, Elsie, Mich.

50220 **Rock Hill's Sunrise**
Sire *Fanny's Sunrise of Overland View* 28529. Dam *Thirty Thousand Six Hundred Twenty Three* 30623.
Born March 10, 1917. B. and O.: E. E. Tarbet, Bellaire, Ohio.

50221 **Major Murdock**
Sire *Major of Pleasant View* 16576. Dam *Major's Merry Maid* 64296.
Born Nov. 8, 1917. B.: D. S. Murdock, Troy Center, Wis. O.: George R. Boulden, Onawa, Iowa.

50222 **College King Golden**
Sire *Langwater College King* 25837. Dam *Buttercup Golden* 46243.
Born Sept. 6, 1917. B. and O.: Massachusetts Agricultural College, Amherst, Mass.

50223 **Lawyer of Springcrest**
Sire *Governor of the Chêne's Grandson* 34919. Dam *Sonsie of Waumesit 2d* 29512.
Born June 3, 1917. B. and O.: Clarence True Wilson, Portland, Oregon.

50224 **Butter's Raider of Myrna Maree Farm**
Sire *Lohier's Beta Raider of Waddington* 35442. Dam *Imp. Butter II. of Clairmont* 36449.
Born Jan. 21, 1918. B. and O.: C. G. Wilderson, Leetonia, Ohio.

50225 **Pauline's Raider of Myrna Maree Farm**
Sire *Lohier's Beta Raider of Waddington* 35442. Dam *Sequel's Pauline* 53112.
Born Feb. 12, 1918. B. and O.: C. G. Wilderson, Leetonia, Ohio.

50226 **Jehanna's Patient King**
Sire *Rutila's Patient King* 32114. Dam *Goldseeker's Jehanna of Anna Dean Farm* 57934.
Born Feb. 5, 1918. B. and O.: Louis McL. Merryman, Cockeysville, Md.

50227 **Bellum Tasker**
Sire *Tasker of Comodale* 27444. Dam *Bella of Comodale* 48686.
Born Feb. 23, 1916. B. and O.: University of Minnesota, Saint Paul, Minn.

50228 **Cecilia's Starlight**
Sire *Topsy's Tom* 23247. Dam *Imp. Cecilia of St. Croix* 46668.
Born Oct. 21, 1917. B. and O.: Allan H. Dickson, Elk Mound, Wis.

50229 **Billy of Coeur de Lion**
Sire *Coeur de Lion* 27731. Dam *Easter Lily Maplehurst* 30707.
Born Nov. 1, 1917. B. and O.: Louis Fiedler, Tomah, Wis.

50230 **Maple Farm Lad**
Sire *College Creusa 2d's Governor* 35119. Dam *Masher's Susan* 34418.
Born Oct. 16, 1917. B. and O.: Elmer J. Earl, Danforth, Maine.

50231 **Petty's Pretor of Lakeside**
Sire *Ingleside King Pretor* 29171. Dam *Petty of Oak Hill Farm* 57588.
Born Jan. 21, 1918. B. and O.: E. E. McGrew, Dassel, Minn.

50232 **Classic's Mac of Lakeside**
Sire *Ingleside King Pretor* 29171. Dam *Imp. Classic of Sarnia* 46536.
Born Feb. 14, 1918. B. and O.: E. E. McGrew, Dassel, Minn.

50233 **Eloquent's King of Lakeside**
Sire *Ingleside King Pretor* 29171. Dam *Imp. Eloquent of Sarnia* 73704.
Born April 1, 1918. B. and O.: E. E. McGrew, Dassel, Minn.

50234 **Glenwood Boy of Ames**
Sire *Fermain* 16206. Dam *Imp. Granny VI. of the Choffins* 39559.
Born July 26, 1915. B.: M. J. Cleveland, Webster City, Iowa. O.: A. L. Champlin, Ames, Iowa.

50235 **Duke of Clear View Farm**
Sire *Duke of Hillock Home* 33884. Dam *Hero's Butter Queen* 55976.
Born Jan. 31, 1918. B.: J. T. Boyd, Waukesha, Wis. O.: M. E. Smithback, Cambridge, Wis.

50236 **Georgeannie's Glenwood**
Sire *Edgewood's King of Winter Clove* 34977. Dam *Georgeannie of King Hill* 50867.
Born Sept. 28, 1917. B. and O.: Raymond S. Meddaugh, Big Hollow, N. Y.

50237 **Darcey**
Sire *Shoshone* 27815. Dam *Orange of Hillside* 57561.
Born March 12, 1918. B. and O.: Theodore Gloeckler, Portage, Wis.

50238 **Belle's Memento**
Sire *Flora's Memento* 34780. Dam *Earl's Belle of Oakdale* 61509.
Born Nov. 18, 1917. B. and O.: Harry W. Lewis, Winneconne, Wis.

50239 **Budd of Middlerun Farm**
Sire *Imp. Lizette's Raymond of the Préel* 16934. Dam *Twinkle Twinkle* 64420.
Born Jan. 1, 1918. B. and O.: M. R. Baker, Lisbon, Ohio.

50240 **Stell's Beauty of Sunnyside**
Sire *Beauty's Main Stay of Iowanola* 32136. Dam *Ganyrose's Stell* 67186.
Born Nov. 29, 1917. B. and O.: O. E. Perry, Gilman, Iowa.

50241 **Captain Desire**
Sire *Squire Charmant* 39145. Dam *Hattie Yeksa Rose Bud* 21690.
Born Feb. 12, 1918. B. and O.: W. R. Adams, Mankato, Minn.

50242 **Cyclop of Cor-Alfa Farm**
Sire *Christy of Pinehurst 31st* 31984. Dam *Maisie 3d of Maplehurst* 15042.
Born March 14, 1918. B. and O.: M. S. & C. A. Skaar, Hayward, Minn.

50243 **Kennett of Oakwood**
Sire *King Lewis of Canterbury* 24748. Dam *Kitty of Oakwood* 52862.
Born Jan. 4, 1918. B. and O.: W. Henry Bell, Scotts Station, Ky.

50244 **Fairview of Oakwood**
Sire *King Lewis of Canterbury* 24748. Dam *Imp. Amy II. of the Vaux-belets* 35541.
Born March 17, 1918. B. and O.: W. Henry Bell, Scotts Station, Ky.

50245 **Dorset of Oakwood**
Sire *King Lewis of Canterbury* 24748. Dam *Maid of Oakwood* 31546.
Born April 12, 1918. B. and O.: W. Henry Bell, Scotts Station, Ky.

50246 **Natoma's Jane's Duplicate**
Sire *Wildwood's Glenwood Boy* 27751. Dam *Natoma's Jane* 37394.
Born March 31, 1917. B. and O.: Emory C. Meltz, Appleton, Wis.

50247 **Pergue's King Ann**
Sire *Pergue's May King* 28809. Dam *Pergue's Amarilla Ann* 74619.
Born June 21, 1917. B. and O.: Sass Bros., Streator, Ill.

50248 **Basil of Gladbrook**
Sire *Sir Linden Masher's Galore* 36016. Dam *Imp. Bertha of the Isle* 34246.
Born April 2, 1917. B. and O.: Mrs. August Belmont, New Ashford, Mass.

50249 **Ben of Moore Villa**
Sire *Dimple Bloom* 14369. Dam *Willow'S Bess* 57358.
Born Oct. 31, 1916. B.: T. E. Hyde, Bloomsburg, Pa. O.: C. C. Moore, Unadilla, N. Y.

50250 **Moore Villa's Prince**
Sire *Dimple Bloom* 14369. Dam *Queen Anna Belle of Guernsey Ridge Farm* 56603.
Born Feb. 1, 1917. B.: William C. Kuster, Bloomsburg, Pa. O.: C. C. Moore, Unadilla, N. Y.

50251 **Beechwood's Lad**
Sire *Duke of Rockingham* 22647. Dam *Beechwood's Terrestrial* 30763.
Born July 29, 1916. B. and O.: William Flinn, Sharpsburg, Pa.

50252 **Imp. His Grace of Green Acre**
Sire On Guernsey *Froome's Flora's Pride* (R. G. A. S. 3672 P. S.)
Dam *Imp. May Flower of Park Farm* 78833.
Born Feb. 14, 1918. Imp. in dam. B.: C. R. Molesworth, Island of Guernsey. O.: John A. Miller, Nazareth, Pa.

50253 **Squire's Monogram**
Sire *Squire of Willow Brook* 36485. Dam *Gaiety's Daisy* 48590.
Born April 1, 1918. B. and O.: John A. Miller, Nazareth, Pa.

50254 **Pencader Victory**
Sire *Golden Rose May King* 35264. Dam *Pencader's Dainty* 61559.
Born March 27, 1918. B. and O.: Bayard Murray, Newark, Del.

50255 **Demonstrator's Pride of Roughwood**
Sire *Demonstrator of Roughwood* 23133. Dam *Daphne of Roughwood* 41727.
Born Nov. 26, 1917. B. and O.: Ernest B. Dane, Chestnut Hill, Mass.

50256 **Cyrus of Camp Run**
Sire *Jeff of Brush Creek* 36264. Dam *June of Camp Run* 34300.
Born Dec. 2, 1917. B. and O.: Robert L. Mellon, New Brighton, Pa.

50257 **May King's Laddie of Cress Lawn**
Sire *May King's Laddie of Chilmark* 32065. Dam *Lena Sunbeam* 49024.
Born Nov. 17, 1917. B. and O.: B. E. Totten, Farmdale, Ohio.

50258 **Billy Glen of Summit Lawn**
Sire *Cicero Billy* 34305. Dam *Lady Ruth of Summit Lawn* 40975.
Born March 4, 1918. B and O.: W. D. Hall, Big Stone City, S. Dak.

50259 **Caze Yonson**
Sire *Glenwood's Noble Secret* 23999. Dam *Violet of Riverside* 47511.
Born Dec. 15, 1917. B. and O.: Edward H. Kiesling, Jefferson, Wis.

50260 **Glenwood's Bethany Raider**
Sire *Rosetta's Raider of Waddington* 27109. Dam *Glenwood's Chick of Elmcourt* 48177.
Born Jan. 21, 1918. B. and O.: E. W. Oglebay, Bethany, W. Va.

50261 **Ross of Long Meadows**
Sire *Glenwood King of Hollywood* 38607. Dam *Jeanette's Maud* 45152.
Born Feb. 11, 1918. B. and O.: J. Forney Young, Hagerstown, Md.

50262 **Imp. Guerncroft Advent**
Sire On Guernsey *Governor of the Corbinez* (R. G. A. S. 3302 P. S.)
Dam *Imp. Guerncroft Polly Le Ruez* 76772.
Born Nov. 21, 1917. Imp. in dam. B.: T. Le Prevost, Island of Guernsey. O.: James R. Hatch, Rosendale, Wis.

50263 **Imp. Guerncroft Barrister**
Sire On Alderney *Masher of Les Chevaliers* (R. A. A. S. 196 P. S.)
Dam *Imp. Guerncroft Louwain* 76779.
Born Jan. 30, 1918. Imp. in dam. B.: Peter Gaudion, Island of Alderney. O.: James R. Hatch, Rosendale, Wis.

50264 **Bonessa's Don**
Sire *Governor of Riverview* 24949. Dam *Bonessa Elinore of Riverview* 51905.
Born Dec. 18, 1917. B. and O.: Alvin Webb & Son, Oxford, N. Y.

50265 **McKerrow's Governor's Pride**
Sire *Imp. Governor's Whimsome* 26189. Dam *Julia Ann's Pride* 40153.
Born Nov. 22, 1917. B. and O.: George McKerrow & Sons Co., Pewaukee, Wis.

50266 **Glenwood Boy of Fernwood**
Sire *Maria's Glenwood Billy* 34688. Dam *Jonquil of Haddon* 41809.
Born March 8, 1918. B. and O.: Fred Sy, Kiel, Wis.

50267 **Charming Prince of Island Park**
Sire *St. Austell Prince Charming* 34670. Dam *Spotted Rose of Scan* 31077.
Born Dec. 24, 1917. B. and O.: H. A. Hawks, Goshen, Ind.

50268 **Jingo of Riverside Guernsey Farm**
Sire *Friendship Harry* 35091. Dam *Mankato Girl* 49974.
Born Oct. 29, 1917. B.: T. C. Norman, Lake Crystal, Minn. O.: E. O. Hutchinson, Sleepy Eye, Minn.

50269 **Woodland's Reality**
Sire *Reality's Governor* 30426. Dam *Raymond's Letha* 54806.
Born Oct. 28, 1917. B. and O.: J. C. George, Venedocia, Ohio.

50270 **Brook Place Youth**
Sire *Langwater Royal 17th* 38527. Dam *Lady Ella of Cottage Hill* 55218.
Born April 3, 1918. B. and O.: Louis Evan Shipman, Plainfield, N. H.

50271 **Twin Buster**
Sire *Sequel's Chief of Outlookhill* 33694. Dam *Cecil H.* 50115.
Born Oct. 29, 1917. Twin with cow No. 82714. B. and O.: John Halvorson, Rice Lake, Wis.

50272 **Beauty's Rose's King**
Sire *Princess of the Blicqs's King* 20548. Dam *Imp. Beauty's Rose of the Forgettes* 67020.
Born Feb. 10, 1918. B. and O.: C. Christensen, La Crosse, Wis.

50273 **Glenwood's Champion's Prince**
Sire *Glenwood's Champion* 15639. Dam *Saint of Glen Brook* 40600.
Born March 21, 1918. B. and O.: S. G. Courteen, Oconomowoc, Wis.

50274 **Golden Secret's Jess**
Sire *Langwater Golden Secret* 26510. Dam *Rose of Locust Hill 4th* 55874.
Born Dec. 10, 1917. Twin with bull No. 50275. B. and O.: M. L. Reed, Coal Valley, Pa.

50275 **Golden Secret's Jeff**
Sire *Langwater Golden Secret* 26510. Dam *Rose of Locust Hill 4th* 55874.
Born Dec. 10, 1917. Twin with bull No. 50274. B. and O.: M. L. Reed, Coal Valley, Pa.

50276 **Bud Lee**
Sire *Dimple's Franc of Oakwood* 31364. Dam *Foxy's Girl* 60810.
Born Nov. 24, 1917. B. and O.: C. O. Mattern, Osceola Mills, Pa.

50277 **Raphael of Hillswold**
Sire *Rameses Hillswold* 34018. Dam *Hillswold Amabel* 62852.
Born April 5, 1918. B. and O.: E. E. Hills, Shrewsbury, Mass.

50278 **Charley's Best**
Sire *Charley of Plum Grove* 29280. Dam *Lottie Marshall* 67156.
Born Nov. 6, 1917. B. and O.: C. Edward Blank, Freedom, Pa.

50279 **Sambolee**
Sire *Sundari's King of St. Croix* 24486. Dam *Modena of Portage* 25938.
Born April 18, 1915. B.: B. L. Rundell, Hammond, Wis. O.: Arnold F. Baesemann, Edgar, Wis.

50280 **King Masher's Laddie's Don**
Sire *King Masher's Laddie* 23467. Dam *Gibson's Deanie of Darlington* 59484.
Born Oct. 15, 1917. B. and O.: Albert Hartzler, Orrville, Ohio.

50281 **General Bowdoin**
Sire *Glen Haddon 2d's Duke* 18699. Dam *Florence of Meadow Brook* 31341.
Born Jan. 1, 1918. B. and O.: F. S. Adams, Bowdoinham, Maine.

50282 **Sir Bowdoin**
Sire *Ipswich Jewel Prince* 34219. Dam *Alice True* 61821.
Born Jan. 5, 1918. B. and O.: F. S. Adams, Bowdoinham, Maine.

50283 **King Golden Bond**
Sire *Bond of Maude Iris* 21121. Dam *Lily of Clover Lea* 46194.
Born Dec. 9, 1917. B. and O.: Otis A. Marken, Valders, Wis.

50284 **Gay Lad of Ashbourne**
Sire *Queen Charlotte's May King* 29289. Dam *Lita of Ashbourne* 50153.
Born March 5, 1918. B. and O.: A. C. Eschweiler, Hartland, Wis.

50285 **Merry May King**
Sire *King Procris* 20956. Dam *Anton's Patience* 24474.
Born Nov. 26, 1917. B. and O.: S. M. Shoemaker, Eccleston, Md.

50286 **King of Lake Butte des Morts**
Sire *Glenwood Boy of Village View* 34482. Dam *Richmond's Lady* 45762.
Born Feb. 12, 1918. B. and O.: N. A. Rasmussen, Oshkosh, Wis.

50287 **Marcha D.'s Teddy Boy**
Sire *Gypsy's King Sequel* 42165. Dam *Marcha D.* 69671.
Born March 27, 1918. B. and O.: Frank Dodd, Wayville, N. Y.

50288 **Noble of Barron**
Sire *Craigamoor Raritan* 24912. Dam *Glenwood's Gay Lass of Orndale* 41523.
Born Nov. 16, 1917. B. and O.: C. J. Orn, Barron, Wis.

50289 **Butter Man's Sequel**
Sire *Galaxy's Butter Man* 28850. Dam *Goldie Bonaparte's Pearl* 64118.
Born Dec. 5, 1917. B.: W. W. Stoddard, Cortland, Ohio. O.: C. E. Polley, Transfer, Pa.

50290 **Varsity May King Predator**
Sire *Lily's May King* 31554. Dam *Patsy Lincoln* 69404.
Born May 4, 1918. B. and O.: University of Nebraska, Lincoln, Nebr.

50291 **Lily May's Vern of Truax**
Sire *Imp. Beatrix's Jewel King* 30592. Dam *Fernwood Lily May* 41436.
Born Nov. 19, 1917. B. and O.: Clinton L. Preston, Eau Claire, Wis.

50292 **Donnington's Carteret of Farview**
Sire *Chilmark Rival Carteret* 34187. Dam *Imp. Donnington Jolly* 32443.
Born Nov. 17, 1917. B. and O.: Reade Manroe, Red Creek, N. Y.

50293 **Little Bell's Carteret of Farview**
Sire *Chilmark Rival Carteret* 34187. Dam *Governor du Braye's Little Bell* 62440.
Born Dec. 21, 1917. B. and O.: Reade Manroe, Red Creek, N. Y.

50294 **Togo's Ollie of Gates Farm**
Sire *Ollie's Togo* 23931. Dam *Imp. Primula of Sarnia* 40207.
Born April 19, 1918. B. and O.: D. F. Gates, Plover, Wis.

50295 **Glen Gable Volunteer**
Sire *Langwater Cavalier* 21012. Dam *Mate o' Queen* 24670.
Born Jan. 15, 1917. B. and O.: William F. Gable, Wyebrooke, Pa.

50296 **Glen Gable Imprint**
Sire *Langwater Cyclop* 38326. Dam *Glen Gable Gaby* 42828.
Born March 21, 1918. B. and O.: William F. Gable, Wyebrooke, Pa.

50297 **Glen Gable Dairyman**
Sire *Langwater Cyclop* 38326. Dam *Amie of New Castle* 37198.
Born March 21, 1918. B. and O.: William F. Gable, Wyebrooke, Pa.

50298 **Glen Gable Patriot**
Sire *Langwater Cyclop* 38326. Dam *Daylight Miss* 12572.
Born April 22, 1918. B. and O.: William F. Gable, Wyebrooke, Pa.

50299 **War Chest**
Sire *Langwater Cyclop* 38326. Dam *Miss Dimple of Welliversville* 55168.
Born April 28, 1918. B. and O.: Lowell Gable, Wyebrooke, Pa.

50300 **Victoria's Sunrise**
Sire *Follyland Shamrock* 36422. Dam *Victoria of Pine Hill Farm* 53999.
Born April 5, 1918. B. and O.: Andrew Shaler, Cambridge, N. Y.

50301 **Lord's Rosco**
Sire *Royal Trislette's Lord* 27502. Dam *Tradition's Silky 8th* 28080.
Born June 17, 1917. B. and O.: C. F. & R. Black, Mount Vernon, Ind.

50302 **Fairy's King of Elm Hurst**
Sire *Pomeroy* 17147. Dam *Fairy of Overview* 54424.
Born Nov. 22, 1917. B. and O.: F. H. Marvin, Wilton, Wis.

50303 **Sir Patrick Golden Glow**
Sire *Beauty Boy of Maple River* 28756. Dam *Princess Pat* 49392.
Born Dec. 16, 1917. B. and O.: James C. Ranney, De Witt, Mich.

50304 **Ridgedale's Billy Boy**
Sire *Homestead Masterpiece* 26675. Dam *Homestead Maud H.* 26101.
Born Nov. 20, 1917. B. and O.: W. G. Udell, Cambridge, Ohio.

50305 **Harriet's Duke of Ridgedale**
Sire *Homestead Masterpiece* 26675. Dam *Homestead Harriet* 26103.
Born Nov. 25, 1917. B. and O.: W. G. Udell, Cambridge, Ohio.

50306 **Andy Gump**
Sire *American Sequel* 36562. Dam *Elo's Bonny* 51818.
Born Dec. 18, 1917. B. and O.: F. J. Glanville, Lancaster, Wis.

50307 **Constantine of New Castle**
Sire *Woodlands King Masher* 31697. Dam *Constance of New Castle* 44896.
Born April 22, 1918. B. and O.: Winthrop Cowdin, Mount Kisco, N. Y.

50308 **Knight's May King of Rocky Reach**
Sire *Florham Knight* 32353. Dam *Abigail May Rose* 61967.
Born March 26, 1918. B. and O.: Alfred L. Lincoln, Norwell, Mass.

50309 **Beauregard May King of Rocky Reach**
Sire *May King of Linda Vista* 17946. Dam *Fillmore's Cream Cup* 61367.
Born March 30, 1918. B. and O.: Alfred L. Lincoln, Norwell, Mass.

50310 **Jupiter of Walter Maple**
Sire *Rose of Centreville* 14681. Dam *Besly Farm Queen* 25262.
Born July 18, 1914. B. and O.: Edward A. Walter, Fontana, Wis.

50311 **Boy of Fairview**
Sire *Poppy Boy of Sunnyside* 23640. Dam *Bessie Belle of Fairview* 42834.
Born Nov. 21, 1917. B. and O.: John H. Wheat & Son, Moravia, N. Y.

50312 **Carrietta's Hero**
Sire *Dairymaid's Harvester of Iowa* 27564. Dam *Carrietta* 22202.
Born June 29, 1917. B. and O.: H. B. Putman, Central City, Nebr.

50313 **Major Bobbie of Oaklawn**
Sire *Bob of West Side* 37497. Dam *Dewdrop of Oaklawn* 40999.
Born March 4, 1918. B. and O.: Mrs. Fanny Macmillan Crane, Menomonie, Wis.

50314 **Moonlight May King**
Sire *Moonlight King of Anna Dean Farm* 29586. Dam *Bell Dorey* 49558.
Born April 15, 1918. B. and O.: J. J. Thompson, Lisbon, N. Y.

50315 **Christina's May King**
Sire *King's King of Meadowbrook* 43179. Dam *Miss Christina of Davisville* 67626.
Born April 20, 1918. B. and O.: William Taylor, Nichols, N. Y.

50316 **Masher's King of the May**
Sire *Jethro Bass* 11366. Dam *Excelsior of Grasslands* 52838.
Born May 1, 1917. B. and O.: Robert & Herbert Scoville, Taconic, Conn.

50317 **King of Clover Daily**
Sire *Gladys's Sam of Clover Daily* 37924. Dam *Rixy of Clover Daily* 62628.
Born May 4, 1918. B. and O.: Fred Thurow, Reedsville, Wis.

50318 **Fairie King of Dee**
Sire *Imp. Fairie King of Follyland* 25150. Dam *Dodd's Pride* 49732.
Born June 22, 1915. B. and O.: Frank Dodd, Wayville, N. Y.

50319 **Starlight's Golden Noble**
Sire *Golden Noble of the Lakes* 37091. Dam *Starlight Nell of Jean Du Luth* 56838.
Born Dec. 13, 1917. B.: Jean Du Luth Farm, Inc., Duluth, Minn. O.: A. M. Sisler, Grand Rapids, Minn.

50320 **France's Roseleaf of Table Rock**
Sire *May Field's l'Etiennerie Leader* 33570. Dam *Sprightly Lass* 56740.
Born Dec. 2, 1917. B.: Miss Willie Lee Inman, Leesburg, Va. O.: William Pierson Hamilton, Sterlington, N. Y.

50321 **Spotswood's Cole of O. F.**
Sire *Spotswood Daisy's May King* 26772. Dam *Miriam Cole of Westwood* 39391.
Born March 13, 1918. B. and O.: C. W. Barron, Cohasset, Mass.

50322 **Saint Valentine of Spring Brook**
Sire *Golden Boy of Riverdale* 30270. Dam *Westmoreland Valentine* 44702.
Born May 7, 1918. B. and O.: F. W. Rogers, Beaver Dam, Wis.

50323 **Glenrose Hero**
Sire *Escalon Hero* 36764. Dam *Martha M.* 40534.
Born Nov. 23, 1917. B. and O.: E. A. Couture, Modesto, Cal.

50324 **Fair Lad of Crystal Stream**
Sire *Royalette's Standard* 20141. Dam *Glory of Crystal Stream* 46225.
Born Nov. 29, 1917. B.: L. L. Loberg, Nelsonville, Wis. O.: Est. L. L. Loberg, Nelsonville, Wis.

50325 **Chicona Sam**
Sire *Langwater Butter Maker* 17389. Dam *Neetius's Sunlight* 41569.
Born Nov. 18, 1917. B. and O.: Albion L. Gile, Chinook, Wash.

50326 **Chicona Phillip**
Sire *Imp. Eagle Bird of Edgemoor* 34369. Dam *Pride of Chicona* 34799.
Born Nov. 19, 1917. B. and O.: Albion L. Gile, Chinook, Wash.

50327 **Chicona Rob Roy**
Sire *Langwater Butter Maker* 17389. Dam *Rosaline of Chicona* 34801.
Born Feb. 10, 1918. B. and O.: Albion L. Gile, Chinook, Wash.

50328 **Shawnee's Delbert**
Sire *Lena's Statesman* 24744. Dam *Shawnee Princess* 45990.
Born Dec. 1, 1917. B. and O.: C. T. Gilbert, Shaw, Oregon.

50329 **Arvilla's Archer**
Sire *Lena's Statesman* 24744. Dam *Arvilla's Lass* 44342.
Born March 11, 1918. B. and O.: C. T. Gilbert, Shaw, Oregon.

50330 **Taylor's Noble**
Sire *Noble of France* 20429. Dam *Taylor's Topsy Tilly* 42453.
Born Nov. 30, 1917. B. and O.: Mrs. Mary Southard, Ira, N. Y.

50331 **Handsome Clyde**
Sire *Hyderson* 36947. Dam *Babette's Handsome Lass* 52057.
Born Nov. 15, 1917. B. and O.: H. M. Bonsack, Onalaska, Wis.

50332 **Jeannette's Prince**
Sire *Noble of France* 20429. Dam *Imp. Lady Jeannette III. of the Fountain* 28735.
Born Dec. 24, 1917. B. and O.: Floyd Southard, Ira, N. Y.

50333 **King Joseph of Pleasant View**
Sire *Wood's Raymond of Richland* 36892. Dam *Imp. Bella of le Gron* 39722.
Born April 21, 1918. B. and O.: Joseph B. Woods, Elizabeth, Pa.

50334 **Dusky's Miron**
Sire *Miron, Grandson of Miranda of Mapleton* 28537. Dam *Imp. Dusky of Sarnia* 59351.
Born March 17, 1918. B. and O.: C. H. Hulburt, Peterboro, N. H.

50335 **Lord Rose Mar's Hero**
Sire *Lord Rose Mar Galaxy of Boneka* 31058. Dam *Hero's Mayflower* 25213.
Born March 7, 1917. B. and O.: W. E. Sargent, Chittenden, Vt.

50336 **Lord Rose Mar's Prince**
Sire *Lord Rose Mar Galaxy of Boneka* 31058. Dam *Princess Ruth* 31075.
Born Nov. 29, 1917. B.: W. E. Sargent, Chittenden, Vt. O.: Sargent & Baird, Chittenden, Vt.

50337 **Muskego Princeling**
Sire *Raymond's Masher of Bonnie Neuk* 24009. Dam *Raider's Irene of Muskego* 63451.
Born Nov. 25, 1917. B. and O.: Goodhand Kingston, Waukesha, Wis.

50338 **Muskego King**
Sire *Raymond's Masher of Bonnie Neuk* 24009. Dam *Butterwitch's Surprise of Muskego Lake* 55932.
Born Nov. 28, 1917. B. and O.: Goodhand Kingston, Waukesha, Wis.

50339 **Muskego Renown**
Sire *Raymond's Masher of Bonnie Neuk* 24009. Dam *Chywoone Lassie of Muskego Lake* 55931.
Born Nov. 30, 1917. B. and O.: Goodhand Kingston, Waukesha, Wis.

50340 **Muskego Stars and Stripes**
Sire *Raymond's Masher of Bonnie Neuk* 24009. Dam *Imp. Chywoone Erica* 44537.
Born Dec. 18, 1917. B. and O.: Goodhand Kingston, Waukesha, Wis.

50341 **Saugerties Ultra Glenwood**
Sire *Ultra May King* 27600. Dam *Glenwood's Junietta* 32331.
Born Dec. 22, 1917. B. and O.: J. O. Winston, Saugerties, N. Y.

50342 **Saugerties Ultra Duke**
Sire *Ultra May King* 27600. Dam *Beldame 4th* 31151.
Born Feb. 8, 1918. B. and O.: J. O. Winston, Saugerties, N. Y.

50343 **Saugerties May Rose King**
Sire *Ultra May King* 27600. Dam *Princess May Rose* 58906.
Born Feb. 23, 1918. B. and O.: J. O. Winston, Saugerties, N. Y.

50344 **Lone Tree May's King**
Sire *Langwater Islander* 31329. Dam *Imp. Princess May of Sarnia* 40215.
Born Aug. 7, 1917. B. and O.: Victor F. Lawson, Green Lake, Wis.

50345 **Lone Tree Enchantress' Son**
Sire *Langwater Islander* 31329. Dam *Imp. Enchantress of Sarnia* 65401.
Born Oct. 3, 1917. B. and O.: Victor F. Lawson, Green Lake, Wis.

50346 **Lone Tree Elnora's Count**
Sire *Langwater Islander* 31329. Dam *Imp. Elnora of Sarnia* 65366.
Born Nov. 15, 1917. B. and O.: Victor F. Lawson, Green Lake, Wis.

50347 **Lone Tree Elva's Prince**
Sire *Langwater Islander* 31329. Dam *Imp. Elva of Sarnia* 65413.
Born Dec. 7, 1917. B. and O.: Victor F. Lawson, Green Lake, Wis.

50348 **Brownie's Glenwood Boy of Trolleyside**
Sire *Dairymaid's Glenwood of Pinehurst 3d* 26948. Dam *Brownie of Linwood* 60747.
Born Sept. 29, 1917. B.: Homer F. Rundell, Livingston, Wis. O.: A. P. & H. S. Lovejoy, Janesville, Wis.

50349 **Trolleyside Nonpareil**
Sire *Dairymaid's Nonpareil of Iowa* 26763. Dam *Imp. Dandelion of Sarnia* 58768.
Born Nov. 29, 1917. B.: W. H. Dupee, Santee, Cal. O.: Franklin Land & Timber Co., Janesville, Wis.

50350 **Trolleyside Victor**
Sire *Florham Victor* 37061. Dam *Imp. Brilliantine of Edgemoor* 63565.
Born Jan. 18, 1918. B.: W. H. Dupee, Santee, Cal. O.: Franklin Land & Timber Co., Janesville, Wis.

50351 **Beaver Valley Raider**
Sire *Hayes Raider of Waddington* 36355. Dam *Souvenir's Beauty of Keewaydin* 50566.
Born March 16, 1918. B. and O.: George N. McCamon, Elkton, Ohio.

50352 **Sir Douglas Haig of Verdun**
Sire *Billy of Linwood* 38229. Dam *Salomet's Verona* 62720.
Born Dec. 2, 1917. B. and O.: E. L. Leppen, Nelsonville, Wis.

50353 **Foch of Verdun**
Sire *Billy of Linwood* 38229. Dam *Rufina's Senora* 62726.
Born Dec. 8, 1917. B. and O.: E. L. Leppen, Nelsonville, Wis.

50354 **General Pershing of Verdun**
Sire *Billy of Linwood* 38229. Dam *Merilla's Ochsa* 53600.
Born March 10, 1918. B. and O.: E. L. Leppen, Nelsonville, Wis.

50355 **Riveroad Victor**
Sire *Imp. Kaiser of the Isle* 19603. Dam *Deronda of Hillhurst* 34862.
Born Dec. 20, 1917. B. and O.: Theo. A. Clarke, Edgerton, Wis.

50356 **Guydance**
Sire *Athens Record* 27816. Dam *Guydanusia* 26842.
Born Nov. 28, 1917. B. and O.: Grover Kull, Genoa Junction, Wis.

50357 **Emerit of Grand View**
Sire *Emerita 2d's Son* 16157. Dam *Rosie May of Grand View* 46818.
Born Dec. 16, 1917. B. and O.: A. O. Malmquist, Grove City, Minn.

50358 **Emry of Grand View**
Sire *Emerita 2d's Son* 16157. Dam *Fortune's Pearl* 37037.
Born Jan. 16, 1918. B. and O.: A. O. Malmquist, Grove City, Minn.

50359 **Ethel's Duplex of River View**
Sire *Amber's Prince of Homestead* 29427. Dam *Delma's Ethel May of River View* 55517.
Born Dec. 20, 1917. B. and O.: H. R. Mosely, Omro, Wis.

50360 **Dorset Daisy's Buttercup**
Sire *Buttercup's Sequel of Midvale* 46844. Dam *Dorset Daisy of Midvale* 71697.
Born April 14, 1918. B. and O.: William Butterworth, Moline, Ill.

50361 **Buster of Twin Pine**
Sire *Galaxy's Equal of Chestnut Hill* 23176. Dam *Petaline* 27594.
Born April 5, 1918. B. and O.: M. F. Graber, Dalton, Ohio.

50362 **Golden of Fynmere**
Sire *Imp. Lynchmere Lord Roberts 3d* 30806. Dam *Imp. Elfordleigh Prudence* 54025.
Born May 3, 1918. B. and O.: James Fenimore Cooper, Cooperstown, N. Y.

50363 **Brookmead's Royal Master of Riverview**
Sire *Langwater Royal Master* 23663. Dam *Quaker Girl of Pencoyd* 49194.
Born Sept. 24, 1917. B. and O.: Frank Graham Thomson, Devon, Pa.

50364 **Riverview's Golden Noble**
Sire *Imp. Ribert's Golden Noble* 16143. Dam *Bloomfield Jewel* 22666.
Born Jan. 3, 1918. B.: Daniel Buckley, Broad Axe, Pa. O.: Louis C. Emmons, Swarthmore, Pa.

50365 **Lou's Stranford of Amy**
Sire *Dairymaid's Stranford of Pinehurst* 19003. Dam *Madra Lou* 29858.
Born Dec. 19, 1917. B. and O.: J. R. Tifft, Elk Mound, Wis.

50366 **Dignity's Raymond of Sheboygan**
Sire *Raymond of Wayland* 20339. Dam *Imp. Dignity of Sarnia* 65363.
Born Dec. 10, 1917. B. and O.: A. H. Hoppert, Sheboygan, Wis.

50367 **Woods Pointer**
Sire *Pergue's Daniel Wood* 43130. Dam *Helvetia's Lady* 57287.
Born Nov. 17, 1917. B. and O.: R. G. Saemisch, Long Point, Ill.

50368 **Gypsy's May King of Bonny Lea Farm**
Sire *Lassie's May King of Bonny Lea Farm* 39059. Dam *Gypsy Girl of Bonny Lea Farm* 58561.
Born Nov. 12, 1917. B. and O.: Alfred Anderson, Holton, Mich.

50369 **Athenian of Maple Grove**
Sire *Paxtang of Fern Ravine* 15998. Dam *Pax Loretta* 60968.
Born Oct. 16, 1915. B. and O.: S. A. Marting, Charlevoix, Mich.

50370 **Young King of Maple Grove**
Sire *Paxtang of Fern Ravine* 15998. Dam *Coventry Huldah 2d* 32806.
Born Jan. 16, 1916. B. and O.: S. A. Marting, Charlevoix, Mich.

50371 **Benjamin of Maple Grove**
Sire *Paxtang of Fern Ravine* 15998. Dam *Park's Loretta* 29198.
Born March 11, 1916. B. and O.: S. A. Marting, Charlevoix, Mich.

50372 **Lincoln of Maple Grove**
Sire *Paxtang of Fern Ravine* 15998. Dam *Park's Loretta* 29198.
Born Feb. 12, 1917. B. and O.: S. A. Marting, Charlevoix, Mich.

50373 **Master Star**
Sire *Ragna's Rilma* 40177. Dam *Magnate's Arizpe* 46236.
Born Jan. 21, 1918. B. and O.: Fred Baessler, Plainfield, Wis.

50374 **Reno Reno**
Sire *St. Croix Rhadames* 42296. Dam *Bessie's Marie* 64897.
Born May 1, 1918. B.: Harvey Chrysler, Osseo, Wis. O.: H. G. Foster, Tomahawk, Wis.

50375 **James of Kenilworth**
Sire *Gem of Bon Ayre* 26976. Dam *Duchess Rose* 32725.
Born April 10, 1918. B. and O.: Fred Drew, Washington, D. C.

50376 **Wilson Plain**
Sire *Curley Star* 48974. Dam *Jean Du Luth Tricksey of Trianon* 46649.
Born Feb. 24, 1918. B. and O.: P. H. Nelson, Cambridge, Minn.

50377 **Saddle Star**
Sire *Curley Star* 48974. Dam *Jean Du Luth Glory* 52813.
Born April 15, 1918. B. and O.: P. H. Nelson, Cambridge, Minn.

50378 **Peter of the Gateways**
Sire *Raider of the Gateways* 28153. Dam *Oleana of Willowdale* 43803.
Born Nov. 1, 1917. B. and O.: Arthur W. Wellington, Wellesley Farms, Mass.

50379 **Cypress King**
Sire *May King of Fern Ridge* 17432. Dam *Cypress Queen* 41907.
Born May 23, 1915. B. and O.: Flagler Fruit & Packing Co., Corona, Cal.

50380 **Sweetie's Fawn's General**
Sire *Fleurie's Mar of Iowa* 22140. Dam *Sweetie's Fawn* 38135.
Born Dec. 15, 1917. B. and O.: Utah State Prison, Salt Lake City, Utah.

50381 **Rob Roy, Son of Lola's Maple Leaf**
Sire *Fleurie's Mar of Iowa* 22140. Dam *Lola's Maple Leaf* 38137.
Born Jan. 30, 1918. B. and O.: Utah State Prison, Salt Lake City, Utah.

50382 **Mellin's Sequel**
Sire *Spotswood Sequel 4th* 43330. Dam *Laretta W.* 30586.
Born Oct. 4, 1917. B.: W. C. Keenan, Akron, Ohio. O.: Theodore Kehres, Ravenna, Ohio.

50383 **Dandy of Shallow Brook Stock Farm**
Sire *Nineveh Chief* 26621. Dam *Pride of Spring Brook Farm* 59684.
Born Oct. 19, 1917. B.: Fred M. Sager, Sidney, N. Y. O.: Henry W. Green, Unadilla, N. Y.

50384 **Snippy Dick**
Sire *Richard Lad* 24834. Dam *Glenidore's Vivian* 48251.
Born Jan. 1, 1917. B. and O.: Adelbert Reynolds, Fort Atkinson, Wis.

50385 **Oakland Rival**
Sire *Marmion of Tarbell Farms* 36145. Dam *Sultana's Choice of Waddington* 59905.
Born Oct. 28, 1917. B. and O.: J. I. Hereter, Gettysburg, Pa.

50386 **Duke of Urban View**
Sire *Maywood King of Jean Du Luth* 32834. Dam *Imp. Rosie of Dorset Cottage* 39568.
Born Oct. 26, 1917. B. and O.: W. R. Sweet, Albert Lea, Minn.

50387 **Costello Boy**
Sire *Romany's Son of the Oaks* 39844. Dam *Jewel's Jessie* 56706.
Born April 8, 1918. B. and O.: Frank J. Corwin, Riverhead, N. Y.

50388 **Powhatan of Ellerslie**
Sire *Golden Count of Pencoyd* 27846. Dam *Brilliant of Ellerslie* 52205.
Born Nov. 26, 1917. B. and O.: G. M. Wallace, Falmouth, Va.

50389 **Locust Lawn's Carlisle Lad**
Sire *Lady Clairvoyante II.'s King of France* 24554. Dam *Woodcrest's Fern* 68466.
Born Nov. 18, 1917. B. and O.: A. S. Graybill, Bird in Hand, Pa.

50390 **Captain Tom**
Sire *Captain John* 18563. Dam *Bovina* 27058.
Born April 16, 1916. B. and O.: N. A. Langord, Arkdale, Wis.

50391 **Annie N.'s Clover Lad**
Sire *Billy's Raymond of the Manor* 25330. Dam *Annie N.* 50865.
Born Feb. 7, 1918. B. and O.: Mrs. Mary E. McKeown, Cornwell, S. C.

50392 **White Eagle of Indian Hill**
Sire *Ada B.'s Roy of Tarbell Farms* 19075. Dam *Genevieve of Indian Hill* 45662.
Born Feb. 16, 1918. B. and O.: O. S. Campbell, Greensburg, Pa.

50393 **Bubble's Sir William**
Sire *Phoebe's Sir William of Elmlawn* 29774. Dam *Bubble's Pride of Harmony* 35284.
Born Nov. 21, 1917. B. and O.: G. E. Foster, Cornville, Maine.

50394 **Gypsy's Prince of Orono Farms**
Sire *Fernwood of Clovermead* 25680. Dam *Gypsy Queen of Riverton* 34594.
Born Jan. 22, 1918. B. and O.: W. A. Benzie, Elk River, Minn.

50395 **Aristocrat's Liberty of Hilltop**
Sire *Sunnybrook Aristocrat* 32773. Dam *Imp. Hayes Wena 4th* 67860.
Born March 16, 1918. B. and O.: George M. Hendee, Suffield, Conn.

50396 **King Dawn's Dan**
Sire *King Dawn* 36671. Dam *Violet of Cuyuna* 39981.
Born March 21, 1918. B. and O.: H. G. Miller, Sheyenne, N. Dak.

50397 **Caesar of Cedar Lane**
Sire *Galaxy's Butter Boy* 23175. Dam *Goldie's Surprise* 44837.
Born Feb. 20, 1918. B. and O.: J. S. Yoder, Wooster, Ohio.

50398 **Royal Elder of Elderwood**
Sire *Princeling's Son of Elderwood* 34088. Dam *Dimples of Elderwood* 64386.
Born Nov. 24, 1917. B. and O.: Roy Burton, Eagle, Wis.

50399 **Queen of the Blicqs's Yeksa**
Sire *Yeksa's Count S.* 28423. Dam *Imp. Queen of the Blicqs XIII.* 39674.
Born Dec. 1, 1917. B. and O.: K. O. Gaarder, Holmen, Wis.

50400 **Ellenwood's Prince of Plain View**
Sire *Commodore of Pleasant View* 30057. Dam *Ellenwood Rose* 36923.
Born Dec. 22, 1917. B. and O.: Miller & Conkle, Baltic, Ohio.

50401 **Fisherman's Star**
Sire *Langwater Fisherman* 21873. Dam *Diamond Star of Wayland* 29956.
Born Oct. 31, 1917. B. and O.: E. H. Sears, Wayland, Mass.

50402 **Fisherman's Jewel**
Sire *Langwater Fisherman* 21873. Dam *Imp. Jewel of Indian Bridge* 47356.
Born Dec. 9, 1917. B. and O.: E. H. Sears, Wayland, Mass.

50403 **Juryman of Indian Bridge**
Sire *Langwater Juryman* 35408. Dam *Diamond Fisher* 61309.
Born Feb. 1, 1918. B. and O.: E. H. Sears, Wayland, Mass.

50404 **Fisherman's Gold of Indian Bridge**
Sire *Langwater Fisherman* 21873. Dam *Helen Gold* 34817.
Born March 23, 1918. B. and O.: E. H. Sears, Wayland, Mass.

50405 **Rex of Green-Acre**
Sire *Imp. His Grace of Stagenhoe* 45492. Dam *Rockingham's Lady Ponchez* 44294.
Born May 8, 1918. B. and O.: John A. Miller, Nazareth, Pa.

50406 **Big Elk of Fairview**
Sire *Alvin of Oakwood* 29661. Dam *Sunbeam's Queen of Fairview* 68078.
Born Aug. 29, 1917. B.: E. E. Smyser, Wooster, Ohio. O.: J. H. Dickason, Wooster, Ohio.

50407 **Moose of Fairview**
Sire *Alvin of Oakwood* 29661. Dam *Miss Haidee's Sunbeam* 58201.
Born Nov. 3, 1917. B. and O.: J. H. Dickason, Wooster, Ohio.

50408 **Sir Golden Prince's Raymond**
Sire *Sir Golden Prince* 38608. Dam *Golden Faith* 63988.
Born July 26, 1917. B. and O.: G. Van der Griend, Lynden, Wash.

50409 **Sir Barnabas**
Sire *Achilles of Girdle Ridge* 24414. Dam *Joyce of Meadow Brook* 42319.
Born Oct. 31, 1917. B. and O.: James W. Bullock, Williamstown, Mass.

50410 **Delore of Meadow Brook**
Sire *Demonstrator of Edgemont* 31604. Dam *Lady Belle of Perry Co.* 58447.
Born Feb. 1, 1918. B. and O.: Samuel Clouser, New Bloomfield, Pa.

50411 **Prince Peerless of Chestnut Ridge**
Sire *Peerless Prince of Follyland* 26398. Dam *Bessie of Clevedale* 57983.
Born March 25, 1918. B. and O.: Walter S. Karnaghan, Greenwich, N. Y.

50412 **Allamakee Boy**
Sire *Due West* 26781. Dam *Nemahbin's Gretchen* 39797.
Born Nov. 1, 1917. B. and O.: Est. Hall Roberts, Postville, Iowa.

50413 **Wesley's May Rose**
Sire *Lily's May King* 31554. Dam *Imp. Griselda III. of the Hall* 35205.
Born June 20, 1917. B.: C. Deiters, Yorkville, Ill. O.: Glen D. Palmer, Yorkville, Ill.

50414 **Catherine's Jewel of Oakland Retreat**
Sire *Jewel's Master* 37836. Dam *Lovely Lady Catherine* 53677.
Born April 15, 1918. B. and O.: V. E. Bailey, River Falls, Wis. & F. D. Bailey, Prescott, Wis.

50415 **Robin Oweenee**
Sire *Magnet Oweence* 34903. Dam *Celia of Oakwood* 47801.
Born Feb. 23, 1918. B. and O.: J. H. Epps, Jonesboro, Tenn.

50416 **Masher Sequel's Bitter Rooter**
Sire *Katonah's Puritan* 29639. Dam *Golden Bells of Beirnetown* 50049.
Born Nov. 23, 1917. B. and O.: Otto Behn, Stevensville, Mont.

50417 **Cosy King's Laddie of Cress Lawn**
Sire *May King's Laddie of Chilmark* 32065. Dam *Imp. Cosy VI. of the Vauxbelets* 41654.
Born Nov. 27, 1917. B. and O.: B. E. Totten, Farmdale, Ohio.

50418 **Fritz of Waldwic**
Sire *Dombey of Sarnia* 28121. Dam *Imp. Dalma of Sarnia* 58753.
Born Nov. 7, 1917. B. and O.: Edgar P. Sawyer, Oshkosh, Wis.

50419 **Flocy's King of Hopkins**
Sire *Twig's May Boy* 32329. Dam *Flocy of Hopkins* 63336.
Born Jan. 24, 1918. B. and O.: A. B. Calkins, Hopkins, Mich.

50420 **Dallas of Forest Lodge**
Sire *Captain Cedric* 25977. Dam *Imp. Grandiflora II. of the Hall* 43637.
Born Jan. 26, 1918. B. and O.: Roy C. Buzzell, Stanley, Wis.

50421 **Nevma's Village Count**
Sire *Count Leon of Lakeland* 29402. Dam *Nevma's Robiana of Lakeland* 42234.
Born March 6, 1917. B. and O.: Village Farms, Grass Lake, Mich.

50422 **Chima**
Sire *May King of Ingleside, Jr.* 29704. Dam *Golden Princess C.* 42226.
Born Feb. 9, 1918. B. and O.: E. W. Strawbridge, Moorestown, N. J.

50423 **Bart of Overbrook Farms**
Sire *Brooklandwood's King* 33956. Dam *Wisteria of Haddon* 36683.
Born May 1, 1918. B. and O.: H. B. Getty, New Windsor, Md.

50424 **Benton's King of Waukesha**
Sire *Benton's May King of Ingleside* 27446. Dam *Bess of Sharon* 69074.
Born Feb. 24, 1918. B.: A. W. & F. E. Fox, Waukesha, Wis. O.: F. E. Fox, Waukesha, Wis.

50425 **Benton's Duke of Waukesha**
Sire *Benton's May King of Ingleside* 27446. Dam *Duke's Ellis of Spring City* 35863.
Born April 9, 1918. B.: A. W. & F. E. Fox, Waukesha, Wis. O. F. E. Fox, Waukesha, Wis.

50426 **Loyal of Manitowoc Island Farm**
Sire *Bluffer's Jim* 39028. Dam *Soleil of Dunn County Guernsey Farm* 43166.
Born Jan. 20, 1918. B. and O.: A. J. Griffin, Manitowoc, Wis.

50427 **Jack of Sunny Creek**
Sire *Chêne of Highland Stock Farm* 39011. Dam *Maid of Rapids* 35376.
Born April 9, 1918. B. and O.: N. T. Nelson, Manitowoc, Wis.

50428 **Noble Lad of Wa-Wa-Yandah**
Sire *Top Mast of Maple Glen* 39864. Dam *Imp. King's Buttercup of the Friquet* 27577.
Born Dec. 23, 1917. B. and O.: Fred Cady & Sons, Sennett, N. Y.

50429 **Washakie of Claraben Court**
Sire *Beau Regal of Claraben Court* 38210. Dam *Nannie of the Glen* 24273.
Born Dec. 10, 1917. B. and O.: Benjamin Stern, Roslyn, N. Y.

50430 **Galaxy Rayman**
Sire *Galaxy's Equal of Chestnut Hill* 23176. Dam *Freda M.* 48553.
Born July 24, 1917. B.: A. C. Ramseyer, Smithville, Ohio. O.: C. D. Schlabach, Lake, Ohio.

50431 **Lord Bonny Jeff**
Sire *Lord Bonny of Sitka* 34331. Dam *Miss Gladys of Mountorne* 63033.
Born Oct. 21, 1917. B.: H. W. Wigman, Lansing, Mich. O.: C. D. Schlabach, Lake, Ohio.

50432 **Donnington**
Sire *Morning Glory's Prince* 26127. Dam *Imp. Donnington Harriet 2d* 45909.
Born Dec. 6, 1917. B. and O.: Charles A. Peck, Hensonville, N. Y.

50433 **Longwick Demonstrator of Guernsey Brook**
Sire *Edgemont Demonstrator* 32995. Dam *Lady Dimple of Guernsey Brook* 54567.
Born Nov. 29, 1917. B. and O.: Howard Gardner, Opp, Pa.

50434 **Sultan of Okemos**
Sire *St. Austell Dauphin* 38946. Dam *Lady Inez* 39352.
Born Sept. 3, 1917. B.: M. D. Pickett, Lansing, Mich. O.: Est. M. D. Pickett, Lansing, Mich.

50435 **Sir John of Ferris**
Sire *Queen Inez's Shaddock* 39278. Dam *Selectine of Old Homestead Farm* 63526.
Born March 18, 1918. B. and O.: H. F. Nelson, McBrides, Mich.

50436 **Walter's Sequel of Sunny Slope**
Sire *Cora's Sequel* 25168. Dam *Walter Sequel's Ouida* 43744.
Born Nov. 3, 1917. B. and O.: C. J. & W. A. Connell, Menomonee Falls, Wis.

50437 **Magnolia's Baltimore Prince**
Sire *Magnolia 2d's Prince of Clover Leaf* 19002. Dam *Lady Yeksa Baltimore* 36638.
Born Oct. 20, 1917. B. and O.: Edward van Alstyne, Kinderhook, N. Y.

50438 **Violet's Seignor of Dune Alpin**
Sire *Seignoretto of A. D. F.* 34928. Dam *Imp. Hybrids Violet* 65762.
Born March 8, 1918. B. and O.: George L. McAlpin, East Hampton, N. Y.

50439 **Palmyra Pilot**
Sire *Overland's Chief* 29218. Dam *Rose G. of Sunnyside* 27398.
Born Nov. 21, 1917. B. and O.: Gebhardt Bros., Palmyra, Mo.

50440 **Sue's Glenwood Boy of Elm Terrace**
Sire *Stranford of Pleasant Point* 33520. Dam *Sue Glenwood of Elm Terrace* 55956.
Born Nov. 21, 1917. B. and O.: Dell Danks, Stoughton, Wis.

50441 **Beauty's Bonnie Boy of Elm Terrace**
Sire *Stranford of Pleasant Point* 33520. Dam *Imp. Beauty II. des Fontaines* 28566.
Born Jan. 1, 1918. B. and O.: Dell Danks, Stoughton, Wis.

50442 **Divan's Marvel of Fairview**
Sire *Myra's Divan of Fairview* 28535. Dam *Princess Patricia of Whitehall* 28675.
Born Aug. 22, 1917. B. and O.: Charles H. Foote, Burlington, Vt.

50443 **Julia's Duke Sequel**
Sire *Grace's Royal Sequel* 31991. Dam *Richmond's Julia of Evergreen* 52724.
Born Jan. 11, 1918. B. and O.: Charles Tomfohrde, Arpin, Wis.

50444 **Wise Boy of Academy Farms**
Sire *Plato Glenwood* 29266. Dam *Juletta Chêne* 57509.
Born Dec. 27, 1917. B. and O.: Saint Mary's Academy, Notre Dame, Ind.

50445 **Hambro's Boy of Bluff View**
Sire *Companion's Hambro* 32624. Dam *Duchess of Oak Ridge* 38708.
Born Nov. 3, 1917. B. and O.: J. H. Becker, Fort Atkinson, Wis.

50446 **Queen's Yeksa of Bluff View**
Sire *Companion's Hambro* 32624. Dam *Queen's Girl of Oak Ridge* 50219.
Born Nov. 25, 1917. B. and O.: J. H. Becker & Son, Fort Atkinson, Wis.

50447 **Rutila's Patient King 4th**
Sire *Rutila's Patient King* 32114. Dam *Celia of Gerar* 60704.
Born Oct. 14, 1917. B. and O.: Louis McL. Merryman, Cockeysville, Md.

50448 **Pride of Croydon**
Sire *Jethro's Squire of Maple Ranch* 34213. Dam *Flossie Hill* 29924.
Born March 30, 1918. B. and O.: Est. John Hopewell, Natick, Mass.

50449 **Linden Lad of Harbor Hill 5th**
Sire *Linden Lad of Harbor Hill* 39247. Dam *Chelly Modenese 2d* 53202.
Born Nov. 29, 1917. B. and O.: Clarence H. Mackay, Roslyn, N. Y.

50450 **Pencoyd's Golden Archer**
Sire *Apollo of Rich Neck* 27937. Dam *Lady Archer of Pencoyd* 28001.
Born Jan. 15, 1918. B. and O.: T. W. & I. W. Roberts, Bala, Pa.

50451 **Amos of Littleton**
Sire *Sharon's Francis* 23056. Dam *Rebecca of Littleton* 42426.
Born May 1, 1918. B. and O.: Walter W. Preston, Bel Air, Md.

50452 **Cozine's Chieftain**
Sire *Choice of Elm Tree Farm* 24007. Dam *Cozine* 57632.
Born Dec. 2, 1917. B. and O.: H. P. Deming, Winsted, Conn.

50453 **Clara Berlin's Magnitude**
Sire *Choice of Elm Tree Farm* 24007. Dam *Clara Berlin* 31304.
Born Jan. 6, 1918. B. and O.: H. P. Deming, Winsted, Conn.

50454 **Orrie of Birchwood**
Sire *Star of Destiny* 34708. Dam *May of Birchwood* 62084.
Born Nov. 28, 1917. B. and O.: M. L. Welles, Rosendale, Wis.

50455 **Bess's Pedro**
Sire *Langwater Royal 5th* 19332. Dam *Woodlawn's Lady Bess 2d* 38054.
Born Jan. 21, 1918. B. and O.: A. J. Shook, Spring Mills, Pa.

50456 **Prince of the Dale**
Sire *Ledyard Bay 2d's Rival* 41664. Dam *Ruth of the Dale* 62926.
Born April 9, 1918. B. and O.: Albertus Fryer & Son, Meadowdale, N. Y.

50457 **Carl of Caslon**
Sire *Lochinvar of Caslon* 28835. Dam *Clara of Caslon* 58085.
Born Nov. 30, 1917. B. and O.: Ruth M. Philo, Elmira, N. Y.

50458 **Major Rilma 20th**
Sire *Major Rilma* 18791. Dam *Dolsey Jane* 37682.
Born Jan. 15, 1918. B. and O.: C. E. Tobey, Phillips, Wis.

50459 **Major Rilma 21st**
Sire *Major Rilma* 18791. Dam *Elm Road Grace* 46765.
Born Jan. 22, 1918. B. and O.: C. E. Tobey, Phillips, Wis.

50460 **Major Rilma 22d**
Sire *Major Rilma* 18791. Dam *Mayetta* 21629.
Born March 8, 1918. B. and O.: C. E. Tobey, Phillips, Wis.

50461 **Tim of Byron**
Sire *Evelina's Young Hero* 38991. Dam *Pride's Maid of Oakhurst* 64717.
Born Dec. 26, 1917. B. and O.: Seth J. Cook, Byron, N. Y.

50462 **Billy of Halcyon**
Sire *Byron S.* 26796. Dam *Imp. Fanny du Foulon XXIV.* 47901.
Born March 1, 1918. B. and O.: H. Byron Scott, Grosse Ile, Mich.

50463 **Janie's Lad**
Sire *Sarah's Lad of Foxburg* 34615. Dam *Janie Strattan* 50143.
Born Jan. 3, 1918. B. and O.: B. F. Thompson, Sligo, Pa.

50464 **Nita's Buster of Oaklawn Farm**
Sire *Squire of Hickory Grove* 25843. Dam *Nita Martin* 41502.
Born Dec. 2, 1917. B. and O.: Sandford Bros., Battle Creek, Mich.

50465 **Ledyard's Loyal of Brookside**
Sire *Ledyard's Glenwood* 32763. Dam *Dorothy of Guernsey and Mule Farm* 36614.
Born Dec. 13, 1917. B. and O.: J. B. Edsall, Pine City, N. Y.

50466 **Cedar Farm Lad**
Sire *Hazel's Prince of Pleasant Point* 33522. Dam *Hambro's Blanchflower* 48252.
Born Dec. 19, 1917. B. and O.: C. E. Potter & Robert Peichl, Whitewater, Wis.

50467 **Bob of Cedar Farm**
Sire *Hazel's Prince of Pleasant Point* 33522. Dam *Prince Stranford's Blanchflower* 57111.
Born Dec. 27, 1917. B. and O.: C. E. Potter & Robert Peichl, Whitewater, Wis.

50468 **Perfecto**
Sire *Brookside's Sequel* 20255. Dam *Narcisse of Brookside* 40968.
Born Nov. 25, 1917. B. and O.: D. H. Skinner, Waitsfield, Vt.

50469 **Keneu**
Sire *King Coral of Saradale* 21038. Dam *Imp. Fig IV.* 43649.
Born Nov. 29, 1917. B. and O.: William Halvorson, Rice Lake, Wis.

50470 **Fashion's Boy of Maplewood**
Sire *Langwater Fashion of Elmhurst* 36375. Dam *Fernway* 43883.
Born March 11, 1918. B. and O.: Est. John S. Hyde, Bath, Maine.

50471 **Mack of Edgewater**
Sire *May Rose Secret of Pencoyd* 27844. Dam *Cold Brook's Rhea* 33732.
Born Nov. 9, 1917. B. and O.: F. G. Benham, Canandaigua, N. Y.

50472 **Daisy's Chief**
Sire *Attwood's Chieftain* 31360. Dam *April Daisy* 52094.
Born Nov. 21, 1917. B. and O.: E. A. Joslin, Eagle Bridge, N. Y.

50473 **Craigamoor Golden**
Sire *Craigamoor Cosette's Marius* 39776. Dam *Craigamoor Beauty of the Adams* 59512.
Born Nov. 14, 1917. B. and O.: George C. Cooper, Superior, Wis.

50474 **Squire of the Padins**
Sire *Raymond's Bequest of the Manor* 33197. Dam *Imp. Gracey of the Padins* 68654.
Born Jan. 11, 1918. B. and O.: Jean L. Austin, Rosemont, Pa.

50475 **Raymond's Prince Lively**
Sire *Raymond's Bequest of the Manor* 33197. Dam *Imp. Princess Lively of Frie Bâton* 68686.
Born Feb. 28, 1918. B. and O.: Jean L. Austin, Rosemont, Pa.

50476 **Liberty Boy of Brookdale Farm**
Sire *Bob Rilma's Monogram* 29095. Dam *Tristelamb* 65267.
Born March 12, 1918. B.: Ralph Tratt, Whitewater, Wis. O.: Lawrence G. Johnson, Whitewater, Wis.

50477 **Albamont Fashion**
Sire *Langwater Music's Fashion of Albamont* 41294. Dam *Imp. Vazon Jessie* 68687.
Born March 27, 1918. B. and O.: J. C. Haartz, Campton, N. H.

50478 **Cinna's Christy of Riceland**
Sire *Christy of Pinehurst 11th* 19986. Dam *Cinna 2d* 21600.
Born Dec. 6, 1917. B. and O.: P. J. Skaar, Hayward, Minn.

50479 **Kippo of Greenway**
Sire *King of the May's Rose Bud* 35999. Dam *Kip of Greenway* 38223.
Born Jan. 15, 1918. B. and O.: H. G. Cheney, South Manchester, Conn.

50480 **Oro of Greenway**
Sire *King of the May's Rose Bud* 35999. Dam *Orchis of Greenway 3d* 34465.
Born Jan. 29, 1918. B. and O.: H. G. Cheney, South Manchester, Conn.

50481 **Rose King of Greenway**
Sire *King of the May's Rose Bud* 35999. Dam *Mina of Greenway 2d* 57920.
Born May 25, 1918. B. and O.: H. G. Cheney, South Manchester, Conn.

50482 **Trico of Greenway**
Sire *King of the May's Rose Bud* 35999. Dam *France's Trixie of Greenway* 41255.
Born Feb. 26, 1918. B. and O.: H. G. Cheney, South Manchester, Conn.

50483 **King Major of Rural Glade**
Sire *Blue Bell's King of Maplehurst* 29678. Dam *May Rose of Rural Glade* 46722.
Born Dec. 7, 1917. B. and O.: S. W. Townsend, Cochranville, Pa.

50484 **Sammy of Medhurst**
Sire *Glenwood's Echo* 23104. Dam *Wyoming of Ledyard 2d* 24878.
Born May 7, 1918. B.: John P. Scheuring, Greenwood, Wis. O.: Robert Huntzicker, Greenwood, Wis.

50485 **Liberty Lad of Green Banks Farm**
Sire *Sherwood of Bercado Farm* 37974. Dam *Frances of Green Banks Farm* 62890.
Born May 13, 1918. B. and O.: Delbert Shimp, Granger, Ind.

50486 **Basee's Picotte of O'Klare**
Sire *Picotte of Bon Ayre* 28371. Dam *Miss Basee* 60421.
Born Dec. 2, 1917. B. and O.: Thomas Harville, Eau Claire, Wis.

50487 **Raymond's Pride of Elmview**
Sire *Imp. Flossie's Robinhood of Elmview* 36827. Dam *Jewel's Miss Raymond of Elmview* 63782.
Born Feb. 12, 1918. B. and O.: Benjamin H. Throop, Elmhurst, Pa.

50488 **Daisy's Lord of Elmview**
Sire *Follyland Lord Azucena* 34358. Dam *Imp. Daisy II. of La Moinerie* 61250.
Born Feb. 20, 1918. B. and O.: Benjamin H. Throop, Elmhurst, Pa.

50489 **Evelyn's Folly of Elmview**
Sire *Follyland Lord Azucena* 34358. Dam *Imp. Evelyn of Elmview* 50119.
Born March 23, 1918. B. and O.: Benjamin H. Throop, Elmhurst, Pa.

50490 **Dorothy Glenwood's Rilma Boy**
Sire *Frank Rilma* 21901. Dam *Dorothy Glenwood* 38928.
Born Nov. 29, 1917. B. and O.: Allic S. Knudson, Brodhead, Wis.

50491 **Sequel's Early Boy**
Sire *Imp. Honoria's Sequel III.* 31079. Dam *Governor's Sweet Alice* 65166.
Born Dec. 7, 1917. B. and O.: B. L. Rundell, Hammond, Wis.

50492 **Alicia's Governor**
Sire *Imp. Governor of St. Croix* 26358. Dam *Alicia of Haddon* 46600.
Born Dec. 7, 1917. B. and O.: B. L. Rundell, Hammond, Wis.

50493 **Sequel Boy of Hammond**
Sire *Imp. Honoria's Sequel III.* 31079. Dam *Imp. Butterstamp of Arroyo* 47082.
Born Jan. 24, 1918. B. and O.: B. L. Rundell, Hammond, Wis.

50494 **Sequel's Bob**
Sire *Imp. Honoria's Sequel III.* 31079. Dam *Princeling's Crescent* 45600.
Born Jan. 28, 1918. B. and O.: B. L. Rundell, Hammond, Wis.

50495 **Handy of Longview**
Sire *Chief of Indian Bridge* 28116. Dam *Doris of Longview* 47737.
Born Dec. 31, 1917. B. and O.: C. H. Stevens, Saint Johnsbury, Vt.

50496 **Idler of Longview**
Sire *Chief of Indian Bridge* 28116. Dam *Clover of Longview* 42333.
Born Jan. 24, 1918. B. and O.: C. H. Stevens, Saint Johnsbury, Vt.

50497 **Guernfalfa Diplomat**
Sire *Sunburst's King Masher* 37423. Dam *Nellie Préel* 54803.
Born May 3, 1918. B. and O.: Math Michels, Peebles, Wis.

50498 **Violet's Prince**
Sire *Loo Satisfax* 24733. Dam *Prince Fern's Violet* 48022.
Born Nov. 24, 1917. B. and O.: C. Hershberger & F. Schlosser, Bremen, Ind.

50499 **Marshall of East View**
Sire *Arthur of Bellmath* 28161. Dam *Easter Lily's Valentine* 44094.
Born Nov. 10, 1917. B. and O.: E. C. Sweet, Tomah, Wis.

50500 **Prince Reo of Rock**
Sire *Prince Reo of West Lawn* 25435. Dam *Nora Glenwood* 55953.
Born March 3, 1918. B. and O.: William R. Burhopp, Marshfield, Wis.

50501 **King of Meeme**
Sire *Fred of Meeme* 24232. Dam *Flori of Meeme* 50001.
Born April 4, 1918. B. and O.: Fred. Schreiber, Kiel, Wis.

50502 **Sunnylea**
Sire *Meadowlea* 26508. Dam *King of the May's Bloom* 39401.
Born Jan. 29, 1918. B.: Robert Gould Shaw, 2d, Newton Center, Mass. O.: Burt C. Abbott, Tilton, N. H.

50503 **Augustine**
Sire *Western Prince* 19218. Dam *Lover's May* 19237.
Born Aug. 16, 1916. B. and O.: J. S. Moulton, Ripon, Cal.

50504 **Pat of Carwytham 2d**
Sire *Pat of Carwytham* 27076. Dam *Faith's Beauty* 37831.
Born April 13, 1917. B. and O.: George L. McAlpin, East Hampton, N. Y.

50505 **Violet's Prince of Cuyuna**
Sire *Prince Ellis of Lakeview* 19266. Dam *Violet's Beauty* 50552.
Born Jan. 18, 1918. B.: Graves & Murphy, Aitkin, Minn. O.: Carlton Graves, Aitkin, Minn.

50506 **Saylor's Donation**
Sire *Saylor's Raymond* 40349. Dam *Saylor's Masher's Ruby* 56085.
Born Feb. 9, 1918. B. and O.: William H. Saylor, San Francisco, Cal.

50507 **Lady's Lloyd George**
Sire *George Washington of Spring Grove* 38613. Dam *Beau's Lady Grace* 59090.
Born April 2, 1918. B. and O.: William S. Huckle, Waverly, N. Y.

50508 **Nora's Carranza**
Sire *Carranza of Maple Glen* 30591. Dam *Cecil's Nora C. of Groton* 32370.
Born Feb. 14, 1918. B. and O.: Charlie J. Gillett, Cortland, N. Y.

50509 **Sequel's Coco of Belvidere**
Sire *Sequel's Coco of Willowdale* 17789. Dam *Imp. Rosy VII. of the Vauxbelets* 59861.
Born Dec. 4, 1917. B. and O.: F. E. Martin, Belmont, N. Y.

50510 **Jerry Rose of Middlesex**
Sire *Golden Rose's Raymond* 33086. Dam *Pearl's Dairy Maid of Hartzell* 64567.
Born April 17, 1918. B. and O.: Floyd R. Hartzell, Renfrew, Pa.

50511 **Sir Masher of Edgewood**
Sire *Eleanore's Masher of Edgewood* 34810. Dam *Helene of Edgewood* 32856.
Born Dec. 5, 1917. B. and O.: A. Heywood Cary, Gansevoort, N. Y.

50512 **Royal Knight**
Sire *May King of Columbia* 34549. Dam *Kathergay Rose* 60990.
Born Aug. 2, 1917. B. and O.: Nelson L. Whitaker, Fulton, N. Y.

50513 **Dandy of Saxalea**
Sire *Pride of Saxalea* 41278. Dam *Imp. Ceres of Sarnia* 53728.
Born March 27, 1918. B. and O.: M. S. Kellogg, Janesville, Wis.

50514 **Glenwood Boy of Twa Brigs**
Sire *Glenwood's Sir Jeweller* 32392. Dam *Fair Maid of Haddon* 32318.
Born Feb. 24, 1918. B. and O.: C. H. Slayton, Oshkosh, Wis.

50515 **Archer of Twa Brigs**
Sire *Glenwood's Sir Jeweller* 32392. Dam *Lisette of Mt. Pleasant* 43078.
Born March 19, 1918. B. and O.: C. H. Slayton, Oshkosh, Wis.

50516 **Lancelot of Homestead**
Sire *Pencoyd's Golden May Secret* 39626. Dam *Polly of Homestead* 60534.
Born Dec. 2, 1917. B. and O.: W. G. Jamison & Sons, Appleton, Wis.

50517 **Penwyn Jay of Homestead**
Sire *Pencoyd's Golden May Secret* 39626. Dam *Ella of Homestead* 52246.
Born Dec. 5, 1917. B. and O.: W. G. Jamison & Sons, Appleton, Wis.

50518 **Jay of Homestead**
Sire *Pencoyd's Golden May Secret* 39626. Dam *Lilly of Homestead 2d* 53297.
Born Jan. 8, 1918. B. and O.: W. G. Jamison, Appleton, Wis.

50519 **Alkitus**
Sire *Mixter Leatherface* 43614. Dam *Alkita* 67143.
Born March 29, 1918. B. and O.: J. L. Snyder, East Lansing, Mich.

50520 **Lord's Beauty of the Loop**
Sire *Duchess's Lord* 30721. Dam *Aggie Queen of Rock* 50058.
Born May 27, 1917. B. and O.: W. E. Fisher, Wauwatosa, Wis.

50521 **Lord's Triumph of the Loop**
Sire *Duchess's Lord* 30721. Dam *Arachinette's Cow Slip* 56824.
Born Nov. 28, 1917. B. and O.: W. E. Fisher, Wauwatosa, Wis.

50522 **Kris Kringle of the Loop**
Sire *Lord Valentine's Mate* 40043. Dam *Lord's Queen Kitty* 60489.
Born Dec. 25, 1917. B. and O.: W. E. Fisher, Wauwatosa, Wis.

50523 **Lord Charles of the Loop**
Sire *Duchess's Lord* 30721. Dam *Queen Allie of Rock* 50062.
Born April 24, 1918. B. and O.: W. E. Fisher, Wauwatosa, Wis.

50524 **O. K. of Evening Shade**
Sire *Imp. Waddington Durbar* 31454. Dam *Rena Batavia of Evening Shade* 42847.
Born April 12, 1918. B. and O.: Thomas B. Whinnery, Adena, Ohio.

50525 **Kenwood's Lady Mary's Cherub**
Sire *Imp. Hayes Cherub 2d* 25147. Dam *Imp. Hayes Lady Mary* 67880.
Born May 5, 1918. B. and O.: W. W. Marsh, Waterloo, Iowa.

50526 **Pencoyd Autocrat's Golden Secret**
Sire *Pencoyd Autocrat* 39628. Dam *Daisy's Materna* 64821.
Born Dec. 1, 1917. B. and O.: L. S. Murat, Scandinavia, Wis.

50527 **Spotted Joe**
Sire *Loo Satisfax* 24733. Dam *Friendly Bess* 63749.
Born Jan. 3, 1918. B. and O.: C. Hershberger & F. Schlosser, Bremen, Ind.

50528 **Virginius of Frankland**
Sire *Modena's Yeoman of Langwater* 10764. Dam *Phyllis of Frankland* 64379.
Born March 19, 1918. B. and O.: J. Howard Leman, Hopkinton, Mass.

50529 **Nassau Lad**
Sire *Wheatly Lad* 30266. Dam *Wheatly Rose* 55586.
Born Jan. 16, 1917. B. and O.: Miss M. K. Bird, Westbury, N. Y.

50530 **Governor Arbutus of Waconia**
Sire *Lone Pine Lord Parson* 38424. Dam *Mollie of Oakdale* 36517.
Born May 6, 1918. B. and O.: Joseph Sicheneder, Waconia, Minn.

50531 **Susie's Ted of Hill Stead**
Sire *Wood Ford's Teddy R.* 30774. Dam *Susie of Hillstead* 41867.
Born July 16, 1917. B. and O.: Mrs. Alfred A. Pope, Farmington, Conn.

50532 **Amnesty's Ted of Hill Stead**
Sire *Wood Ford's Teddy R.* 30774. Dam *Amnesty of Hill Stead* 56929.
Born Dec. 4, 1917. B. and O.: Mrs. Alfred A. Pope, Farmington, Conn.

50533 **First of Fourth**
Sire *Vesuvius* 34706. Dam *Penthesilia 4th* 56958.
Born Jan. 4, 1918. B. and O.: Helendale Farms, Milwaukee, Wis.

50534 **Highland Demonstrator 2d**
Sire *Highland Demonstrator* 30435. Dam *Gemina* 20650.
Born July 3, 1917. B. and O.: Helen S. Bush, Shelburne, Mass.

50535 **Red Cross Boy of Livingston**
Sire *Maplelawn Galaxy* 41287. Dam *Fernwood's Frau* 44125.
Born April 6, 1918. B. and O.: J. C. Kramer, Livingston, Wis.

50536 **Elsie's Lad of Maple Side**
Sire *Victor May King* 34506. Dam *Elsie of Grand View* 33666.
Born Nov. 13, 1917. B. and O.: Albert Warrington, Salem, Ohio.

50537 **Ferdinand of Windswept Farm**
Sire *Imp. Governor's Lad of McKerrow Farms* 30405. Dam *Topsy of Stanford* 24942.
Born Jan. 3, 1918. B. and O.: Lewis H. Allen, Staatsburg, N. Y.

50538 **Coventry Secret Treasure**
Sire *Golden Secret of Tarbell Farms* 36146. Dam *Gold Coin's Lauretta* 66734.
Born April 3, 1918. B.: Gage E. Tarbell, Smithville Flats, N. Y. O.: R. L. Benson, Princeton, N. J.

50539 **Nichols Diamond**
Sire *Prince Ellis of Lakeview* 19266. Dam *Miss Nichols of Cuyuna* 39982.
Born Nov. 6, 1917. B.: Graves & Murphy, Aitkin, Minn. O.: Leo E. Wright, Aitkin, Minn.

50540 **Tom of Trensit**
Sire *Ponto of Crystal View* 33358. Dam *Rosey May of Dryden* 83105.
Born Dec. 27, 1917. B. and O.: H. W. Abraham, Gaylord, Minn.

50541 **Butterfly of Ellerslie**
Sire *George Mason* 34661. Dam *Alice of Vincennes* 17988.
Born Dec. 17, 1917. B. and O.: G. M. Wallace, Falmouth, Va.

50542 **Jason M.**
Sire *Blue Belle's Conqueror* 22143. Dam *Viola of Homestead 2d* 18976.
Born Nov. 6, 1917. B.: J. M. Sumner, Akron, Ohio. O.: F. W. Anderson, Copley, Ohio.

50543 **Nellie's Governor of Onisquethaw**
Sire *Governor Itchen of Chilmark* 29255. Dam *Nellie's Sequel's Lady* 37871.
Born March 31, 1918. B. and O.: Jacob A. Van Atten, Feura Bush, N. Y.

50544 **Rony of Lorraine**
Sire *Fairy's Sequel of Oak Ridge* 29031. Dam *Olga de Lorraine* 55872.
Born April 22, 1918. B. and O.: A. Pfalzgraf, Fairfax, Va.

50545 **Warrior of Bon Ayre**
Sire *Azucena's Pride of Bon Ayre* 32618. Dam *Oak Ridge Bess* 32296.
Born Jan. 7, 1918. B. and O.: H. W. Wigman, Lansing, Mich.

50546 **Irene's Golden Count**
Sire *Helen's Golden Count* 37755. Dam *Irene Valentine* 28947.
Born April 28, 1918. B. and O.: Joseph B. Henderson, Pepperell, Mass.

50547 **Fanny's Hambro**
Sire *Conqueror's Melrose's Hambro* 41668. Dam *Imp. Fanny of la Ville* 50775.
Born Dec. 5, 1917. B. and O.: J. S. Govin, Menomonie, Wis.

50548 **Rose IV. des Reveaux's Hambro**
Sire *Conqueror's Melrose's Hambro* 41668. Dam *Imp. Rose IV. des Reveaux* 50776.
Born Jan. 6, 1918. B. and O.: J. S. Govin, Menomonie, Wis.

50549 **Osseo IV.'s Dorcas's Pride**
Sire *Imp. The White Knight* 29279. Dam *Imp. Osseo IV.'s Dorcas* 57799.
Born Feb. 15, 1918. B. and O.: J. S. Govin, Menomonie, Wis.

50550 **Lady Violet's Hambro**
Sire *Conqueror's Melrose's Hambro* 41668. Dam *Imp. Lady Violet V. of the Carrefour* 50756.
Born March 15, 1918. B. and O.: J. S. Govin, Menomonie, Wis.

50551 **Winnisquam Milkman**
Sire *Milkman of Minister Hill* 25864. Dam *Queen of Vermont* 51891.
Born Jan. 29, 1918. B.: Est. G. H. Anderson, Franklin, Vt. O.: Mark H. Moody, Waterbury, Vt.

50552 **Major Ledyard of East View**
Sire *Prince George of East View* 35192. Dam *Frances of East View* 41424.
Born Dec. 16, 1917. B. and O.: Willard Carpenter, Woodhull, N. Y.

50553 **Harley Duke**
Sire *King Rhea of Sitka* 34939. Dam *Mae of Old Homestead Farm* 47446.
Born April 2, 1918. B. and O.: William T. Fisk, Vestaburg, Mich.

50554 **Captain of White Farms**
Sire *May King of White Farms* 36933. Dam *Imp. Downe Citron of Stanstead 9th* 65686.
Born Jan. 26, 1918. B. and O.: Julia M. White, South Coventry, Conn.

50555 **King of Rock Elm**
Sire *Imp. The White Knight II. of Bickleigh* 31080. Dam *Sue of Rock Elm* 47292.
Born Dec. 8, 1917. B. and O.: William V. Rice, Elmwood, Wis.

50556 **Prince of Rock Elm**
Sire *Imp. The White Knight II. of Bickleigh* 31080. Dam *Mabel of Rock Elm* 41853.
Born Dec. 20, 1917. B. and O.: William V. Rice, Elmwood, Wis.

50557 **Easter King**
Sire *Maggie's Indomitable of Oak Ridge* 39766. Dam *Aimable's Clara of Oak Ridge* 60081.
Born April 1, 1918. B.: Thomas F. Ryan, Oak Ridge, Va. O.: James L. Humbert, Charlottesville, Va.

50558 **Fan Tan's Son of Maple Dale**
Sire *Baubigny's Sir France* 32976. Dam *Fan Tan of Walnut Glens* 50174.
Born March 27, 1918. B. and O.: George E. Barnes, Chesterland, Ohio.

50559 **Lucie's Raymond of Pleasant View**
Sire *Star's Raymond of Pleasant View* 36271. Dam *Lucie of Pleasant View* 43802.
Born Dec. 21, 1917. B. and O.: Charles Schmidt, Wrightstown, Wis.

50560 **Rosebud's Golden Hero of Pleasant View**
Sire *Goodwill's Hero* 17073. Dam *Imp. Rosebud of the Beaucamps* 31689.
Born Jan. 2, 1918. B. and O.: Charles Schmidt, Wrightstown, Wis.

50561 **Winnisquam King Masher Hector**
Sire *King Masher 13th* 28170. Dam *Lady Hectoria's Winnisquam Lass* 51879.
Born March 9, 1918. B. and O.: Mark H. Moody, Waterbury, Vt.

50562 **Winnisquam King Masher Gail**
Sire *King Masher 13th* 28170. Dam *Belle Gail* 20479.
Born March 10, 1918. B. and O.: Mark H. Moody, Waterbury, Vt.

50563 **Choice's Gay Boy of Ty'n-y-Coed**
Sire *Choice's Gay Boy of Harriton* 30963. Dam *Imp. Mignonne of les Simons* 31642.
Born March 22, 1918. B. and O.: Effingham B. Morris, Ardmore, Pa.

50564 **Nivara 2d's Duke**
Sire *Duke Nordland of Bon Ayre* 36166. Dam *Nivara 2d* 47575.
Born Dec. 25, 1917. B.: Fred C. Holbeck, Grand Rapids, Mich. O.: Frank E. Robson, Detroit, Mich.

50565 **Peter of Emerichdale**
Sire *Goldenrod of Sunny Slope* 39878. Dam *Miller's Little Queen* 66171.
Born March 20, 1918. B. and O.: Julius Miller, Medford, Wis.

50566 **Belsie Bee's Son**
Sire *Fermain's Iowa Boy of the Oaks* 26643. Dam *Belsie Bee* 49498.
Born Dec. 10, 1917. B. and O.: D. H. Looney, Jefferson, Oregon.

50567 **So-sha-belle's Jewel**
Sire *La Fallaize Ivy Jewel* 36064. Dam *So-sha-belle* 65097.
Born Feb. 3, 1918. B. and O.: D. H. Looney, Jefferson, Oregon.

50568 **Rose's Royal of Foxcroft**
Sire *Langwater Royal 8th* 25995. Dam *Rose of Edinburgh* 28005.
Born Dec. 7, 1917. B. and O.: Phillips & Seeds, Pomeroy, Pa.

50569 **Bowood Ultra King**
Sire *Wardem Ultra King* 27922. Dam *Imp. King's Pride II.* 53223.
Born Jan. 26, 1918. B. and O.: L. F. Loree, West Orange, N. J.

50570 **Primrose's Secret**
Sire *Great Hill's Golden Secret* 28829. Dam *Roberts' Primrose* 51150.
Born May 6, 1918. B. and O.: Galen L. Stone, Marion, Mass.

50571 **Stonehouse May Rose Nabob**
Sire *Brookmead's Busy Lad* 27707. Dam *Marcia of Upton Pyne* 46316.
Born April 13, 1918. B. and O.: Mrs. F. K. Stevens, Gladstone, N. J.

50572 **Glenzo**
Sire *Glenwood's Protecteur* 43340. Dam *Zo* 63600.
Born June 22, 1917. B. and O.: W. E. Evans, Jewell, Kansas.

50573 **Royal John of Edgewater**
Sire *Royal R. of Edgewater* 31785. Dam *Imp. Fanisinjon* 35402.
Born Dec. 22, 1917. B. and O.: F. G. Benham, Canandaigua, N. Y.

50574 **Rexford of Rainier View**
Sire *McKerrow's Noble Governor* 37149. Dam *Emily of Rainier View* 64680.
Born Dec. 15, 1917. B. and O.: Est. P. A. Hagen, Buckley, Wash.

50575 **Linda's Starlight**
Sire *McKerrow's Noble Governor* 37149. Dam *Linda of Rainier View* 64679.
Born Dec. 20, 1917. B. and O.: Est. P. A. Hagen, Buckley, Wash.

50576 **Lady's May Rose Boy**
Sire *Nancy's May Rose of Maple Hill* 32785. Dam *Cheerful's Lady* 63459.
Born Dec. 6, 1917. B. and O.: Christian Tretsven, Milltown, Wis.

50577 **Trixy's May Rose King**
Sire *Nancy's May Rose of Maple Hill* 32785. Dam *Bonny's Trixy* 40573.
Born March 8, 1918. B. and O.: Christian Tretsven, Milltown, Wis.

50578 **Elmway's Dandy**
Sire *May King's Vrangue of Ingleside* 15430. Dam *Imp. Ariana of Sarnia* 40217.
Born Dec. 29, 1917. B. and O.: W. A. Lawson, Rosendale, Wis.

50579 **Elmway's Enoch**
Sire *May King's Vrangue of Ingleside* 15430. Dam *Amiee of Elmway* 56739.
Born Jan. 25, 1918. B. and O.: W. A. Lawson, Rosendale, Wis.

50580 **Elmway's Eugene**
Sire *Golden Luraland of Minot* 40882. Dam *Adele of Elmway* 51155.
Born Feb. 10, 1918. B. and O.: W. A. Lawson, Rosendale, Wis.

50581 **Elmway's Earle**
Sire *Golden Luraland of Minot* 40882. Dam *Imp. Alliance of Sarnia* 40222.
Born April 27, 1918. B. and O.: W. A. Lawson, Rosendale, Wis.

50582 **Sir Jim of Elm Spring**
Sire *Bob Marshall* 13733. Dam *Thoralia* 22077.
Born Dec. 5, 1917. B. and O.: Frank C. Webb, Medford, Minn.

50583 **Romeo of Ore Hill**
Sire *Dairymaid's Glenwood of Pinehurst 3d* 26948. Dam *Carrie of Ore Hill* 61675.
Born Dec. 14, 1917. B. and O.: Dale E. Rundell, Livingston, Wis.

50584 **Arthur of Ore Hill**
Sire *Dairymaid's Glenwood of Pinehurst 3d* 26948. Dam *Alice of Ore Hill* 53343.
Born Jan. 21, 1918. B. and O.: Dale E. Rundell, Livingston, Wis.

50585 **Florham Elector**
Sire *Imp. Honoria's Sequel II.* 40668. Dam *Imp. Eleanor May Rose of the Masse* 66007.
Born Dec. 30, 1917. B. and O.: J. L. Hope, Madison, N. J.

50586 **Frederick's Stranford**
Sire *Marie's Frederick* 32364. Dam *Miss Rose Stranford* 24968.
Born Feb. 6, 1918. B. and O.: Adolph A. Suhr, Cochrane, Wis.

50587 **New Year's Prince**
Sire *Golden May King of Springside* 27833. Dam *May King's Lily of Springside* 56382.
Born Jan. 1, 1918. B. and O.: Harry B. Shenk, Manheim, Pa.

50588 **Fairy's Cherub of Edgewood**
Sire *Rose Cherub of Bailey Falls* 41507. Dam *Fairy of Edgewood* 61233.
Born Aug. 1, 1917. B. and O.: George W. Welch, Colchester, Ill.

50589 **Raider's Pride of Elmcourt**
Sire *Imperial Raider of Waddington* 29319. Dam *Pride of Iowa's Lady of Elmcourt* 39296.
Born Jan. 19, 1918. B. and O.: A. H. Marks, Akron, Ohio.

50590 **Governor Bill of Creekside**
Sire *Imp. Massy des Ruettes* 45449. Dam *Imp. Donnington Favourite 4th* 75474.
Born May 18, 1918. B. and O.: F. S. Peer, Cranford, N. J.

50591 **Flodell Cyrus**
Sire *Evette's King* 22341. Dam *Imp. Comely of Sarnia* 50493.
Born May 14, 1918. B. and O.: J. Russell Danks, De Lancey, N. Y.

50592 **Flora's Criterion of Bellview**
Sire *Imp. Roberts' Criterion of Bellview* 26887. Dam *Imp. Flora V. of the Fountain* 36341.
Born Dec. 9, 1917. B. and O.: Irvin Buckley, Schaghticoke, N. Y.

50593 **Miriam's Golden Masher**
Sire *Polly's Patient Masher* 37801. Dam *Miriam of Calvert* 55029.
Born Feb. 28, 1918. B. and O.: Frank B. Evans, Elkton, Md.

50594 **Jennie's Patient Masher**
Sire *Polly's Patient Masher* 37801. Dam *Jennie Ruskin 2d's Chêne* 69646.
Born April 11, 1918. B. and O.: Frank B. Evans, Elkton, Md.

50595 **Border Raider of Mara Alva**
Sire *Imp. Border Raider* 22243. Dam *Pride's Violet of Waddington* 51410.
Born March 8, 1918. B. and O.: E. W. Oglebay, Wheeling, W. Va.

50596 **Little Beauty's Bell**
Sire *Bell's Malcolm* 25743. Dam *Little Beauty* 23597.
Born Oct. 30, 1917. B. and O.: George P. Blaisdell, Greene, Maine.

50597 **Woodrow of Hillsview**
Sire *Archer Galore 3d* 33296. Dam *Marshall's Lassie* 56191.
Born March 26, 1918. B. and O.: H. H. Hull, Washington, Pa.

50598 **John B.'s Royal**
Sire *John B. of Edgewater* 22818. Dam *Princess Alice of Margaretville* 61553.
Born Dec. 11, 1917. B. and O.: Frank Kittle, Margaretville, N. Y.

50599 **Pershing of Meadow Lawn**
Sire *Cloverdale Valentine* 32647. Dam *Elsie of Cloverdale* 40932.
Born Feb. 3, 1918. B. and O.: August Nelson, Westboro, Wis.

50600 **Riley's Mattituck Lad**
Sire *Romany's Son of the Oaks* 39844. Dam *Jewel of the Glen's Jessie* 62497.
Born Feb. 6, 1918. B.: Frank J. Corwin, Riverhead, N. Y. O.: Frank M. Newins, Riverhead, N. Y.

50601 **Pride of Haviem's Jane**
Sire *Wildwood's Glenwood Boy* 27751. Dam *Haviem's Jane* 54649.
Born April 5, 1917. B. and O.: Emory C. Meltz, Appleton, Wis.

50602 **Atkinson Julian**
Sire *Loyal Julian of Island Farm* 29263. Dam *Pansy Hardtack Atkinson* 65937.
Born April 29, 1918. B. and O.: Edgewater Stock Farm, Fort Atkinson, Wis.

50603 **Loyal Julian**
Sire *Loyal Julian of Island Farm* 29263. Dam *Dorothy May of Hillside* 65216.
Born May 1, 1918. B. and O.: Edgewater Stock Farm, Fort Atkinson, Wis.

50604 **Loyal Pershing**
Sire *Loyal Julian of Island Farm* 29263. Dam *Pansy of Riverside* 27319.
Born May 2, 1918. B. and O.: Edgewater Stock Farm, Fort Atkinson, Wis.

50605 **Jessy's May King of O. F.**
Sire *May King of Linda Vista* 17946. Dam *Imp. Jessy Rose of St. Andrew's* 53574.
Born Dec. 14, 1917. B. and O.: C. W. Barron, Cohasset, Mass.

50606 **Blenda's France**
Sire *Imp. Lemon's Franc* 29129. Dam *Imp. Blenda of Sarnia* 46571.
Born March 27, 1918. B. and O.: Emil Marten, Eau Claire, Wis.

50607 **Tag of Englewood**
Sire *Buster of City View* 30044. Dam *Imp. Alderney Duchess of the Fountain* 55837.
Born Dec. 16, 1917. B. and O.: Merickel & Nelson, Eagle Bend, Minn.

50608 **Jerry Munroe**
Sire *Reservation Chesterfield* 36609. Dam *Betsey Munroe of Tonydale* 28879.
Born Dec. 10, 1917. B. and O.: Charles H. Toan, Perry, N. Y.

50609 **Omegus of Tonydale**
Sire *Reservation Chesterfield* 36609. Dam *Omega of Tonydale* 55495.
Born March 20, 1918. B. and O.: Charles H. Toan, Perry N. Y.

50610 **Jack Munroe of Tonydale**
Sire *Reservation Chesterfield* 36609. Dam *Florodora of Tonydale* 43291.
Born May 17, 1918. B.: Charles H. Toan, Perry, N. Y. O.: Est. Charles H. Toan, Perry, N. Y.

50611 **Monarch of Baseline**
Sire *St. Austell Sultan* 33782. Dam *Winona Rose* 49293.
Born Jan. 7, 1918. B. and O.: Thomas Morgan, Allegan, Mich.

50612 **Ivernia's May King**
Sire *Dolly Dollars' May King* 28544. Dam *Ivernia's Jewel of Glen-gale* 42853.
Born Nov. 17, 1917. B. and O.: B. L. Creesy, Andover, Ohio.

50613 **Bellwood Masher's Bass**
Sire *Bellwood Dimple Bass* 48941. Dam *Imp. Clatford Maid of the Mill* 32412.
Born April 20, 1918. B. and O.: W. P. Craig, Pittsburgh, Pa.

50614 **Tom of Cross Lake**
Sire *Uncle Sam of Linda Vista* 26894. Dam *Moxie of Hammond* 38395.
Born June 12, 1917. B. and O.: William B. Tousey, Jordan, N. Y.

50615 **Adonis of Southwold**
Sire *Don Iago of Linda Vista* 28387. Dam *Beauty of Rosedale 3d* 21899.
Born April 22, 1918. B.: C. W. Barron, Cohasset, Mass. O.: C. W. Worrall, Goldenbridge, N. Y.

50616 **Grand Jewel of Clover Daily**
Sire *Tricksey's Glenwood Governor* 37459. Dam *Gladys of Farview* 21436.
Born March 16, 1918. B. and O.: Fred Thurow, Reedsville, Wis.

50617 **Chief Good Thunder of Riverdale**
Sire *Ben Weshpi* 40782. Dam *May Elkton's Rosewood* 64199.
Born Feb. 1, 1918. B.: George B. Gilman, Garden City, Minn. O.: Ed. Burk, Good Thunder, Minn.

50618 **Demonstrator of the Orchards**
Sire *Langwater Demonstrator* 16451. Dam *Thirty Thousand Six Hundred Seventy One* 30671.
Born Apr. 9, 1918. B.: Est. George Mixter, Hardwick, Mass. O.: Joseph A. Skinner, South Hadley, Mass.

50619 **Larry Odee**
Sire *Barbi's Wellington* 26507. Dam *Bonnie du Braye* 56818.
Born Jan. 2, 1918. B. and O.: Walter D. Anstey, Hartland, Wis.

50620 **Gunning's Choice of Oakwood**
Sire *Glencoe's Prince of Maple Hill* 36231. Dam *Glenwood's Duchess of Oakwood* 38533.
Born Oct. 18, 1917. B. and O.: L. S. Meyer, Springfield, Mo.

50621 **Pioneer May Queen's Glenwood**
Sire *Ironsides of Haddon* 22859. Dam *Pioneer May Queen* 65969.
Born March 6, 1918. B. and O.: A. L. Harsch, Kersey, Colo.

50622 **Russell of Sweet Springs**
Sire *Jacqueminot of Linda Vista* 23564. Dam *Dolly Trink of Sweet Springs Farm* 47410.
Born Jan. 29, 1917. B. and O.: H. M. Allen, Troy, Ohio.

50623 **Limestone Wonder**
Sire *Corporal Dubois* 25322. Dam *Celia of Holland* 43717.
Born Dec. 6, 1915. B. and O.: Aug. J. Luebbert, Holland, Ind.

50624 **Joe Dinger**
Sire *Fanny's Raymond* 23074. Dam *Miranda Smith of Homestead* 24133.
Born April 29, 1918. B. and O.: J. E. Dufford, Butler, Pa.

50625 **Cowslip's Joe of Lone Acre**
Sire *Jolly Boy of Boulder Lane* 24687. Dam *Imp. Cowslip of Sarnia* 50474.
Born Dec. 3, 1917. B. and O.: Elmer J. Niles, Mauston, Wis.

50626 **Monticello of Locust Grove**
Sire *King of Chilmark* 20798. Dam *Minnehaha of Glencairne* 32885.
Born Nov. 25, 1917. B. and O.: R. H. L. Chichester, Fredericksburg, Va.

50627 **Prince of Valley Stream**
Sire *Monarch's Triumph* 34700. Dam *Hope's Queen* 70093.
Born March 31, 1918. B. and O.: John Michels, Peebles, Wis.

50628 **Luana Boy**
Sire *Due West* 26781. Dam *Rebecca's Sister* 49503.
Born April 1, 1918. B. and O.: Est. Hall Roberts, Postville, Iowa.

50629 **Buchanan Boy**
Sire *Due West* 26781. Dam *Nemahbin's Lady* 54410.
Born April 5, 1918. B. and O.: Est. Hall Roberts, Postville, Iowa.

50630 **Dusky Boy**
Sire *Nevia D.'s Prince* 34877. Dam *Natoma's Dusky Princess* 30736.
Born Nov. 10, 1917. B. and O.: Natoma Farm, Hinsdale, Ill.

50631 **Natoma's Teddie**
Sire *Natoma Minna C.'s Boy* 43744. Dam *Natoma's Lisle's Daisy* 50965.
Born Jan. 10, 1918. B. and O.: Natoma Farm, Hinsdale, Ill.

50632 **King of Danville**
Sire *Creusa's Jewel* 24786. Dam *Lasco's Petronella* 28312.
Born Nov. 12, 1917. B.: Leonard E. Jones, Lisbon Falls, Maine. O.: B. H. Wallingford, Auburn, Maine.

50633 **Primrose's King of Fern Hill**
Sire *Carteret of Lone Pine* 20770. Dam *Imp. Clara's Primrose of Blanche Pierre* 52961.
Born Jan. 4, 1918. B. and O.: John Cramer, Jr., Menomonie, Wis.

50634 **Nora T.'s Chief**
Sire *Maywood's Prince* 30488. Dam *Nora T.* 39131.
Born Dec. 30, 1917. B. and O.: Paul R. Nathen, Kendall, Wis.

50635 **Winona Girl's Mayfield Boy**
Sire *Follyland Hopeful* 35143. Dam *Winona Girl* 53135.
Born March 27, 1918. B. and O.: M. E. Battles, South Euclid, Ohio.

50636 **Lady Helen's Mayfield Lad**
Sire *Follyland Hopeful* 35143. Dam *Enola's Lady Helen* 49135.
Born April 2, 1918. B. and O.: M. E. Battles, South Euclid, Ohio.

50637 **Rex's Pauline's Hero**
Sire *Imp. Hero of King's Mills Lodge* 16906. Dam *Rex's Pauline* 39821.
Born April 21, 1918. B. and O.: W. H. Gratwick, Buffalo, N. Y.

50638 **Hilda's Laddie**
Sire *Imp. Gay Lad of Lone Pine* 17684. Dam *Imp. Hilda of Guilbert* 40392.
Born Dec. 16, 1917. B. and O.: Charles O. Govin, Menomonie, Wis.

50639 **Choffins Pride**
Sire *Imp. Gay Lad of Lone Pine* 17684. Dam *Imp. Choffins Rose* 26943.
Born Dec. 20, 1917. B. and O.: Charles O. Govin, Menomonie, Wis.

50640 **Pet's Nelson**
Sire *Mignon's Nelson* 38389. Dam *Imp. Molly's Pet* 40381.
Born April 30, 1918. B. and O.: Charles O. Govin, Menomonie, Wis.

6301 HANNAH OF HICKORY GROVE 57545

Sire Wellsmere of Linwood 25197.
Sire Langwater Frenchman 19226 A. R.
Dam Wellsmere Pride 37834.
Dam Maggie of Hickory Grove 41656 A. R. 5436.
Sire Imp. Pioneer of New Castle 12687 A. R.
Dam Shilotta Maid 25094.
Breeder Glenn Clark, Eau Claire, Mich.
Owner Glenn Clark, Eau Claire, Mich.
Born Apr. 28, 1915. *Calved* Apr. 22, 1917.
Served Aug. 5, 1917.
Requirement for admission: 250.50 lbs. fat.
Supervised by Michigan Station.

Official Year's Record, Class G

1917	Milk lbs.	Butter Fat %	Butter Fat lbs.
Apr. 22, P.M.	142.6	6.05	8.63
May,	849.4	5.25	44.59
June,	829.8	4.76	39.50
July,	727.9	4.45	32.39
Aug.,	610.9	4.84	29.57
Sept.,	570.1	5.14	29.30
Oct.,	593.9	5.10	30.29
Nov.,	517.8	5.65	29.26
Dec.,	476.2	4.68	22.29
Jan., 1918,	418.3	5.46	22.84
Feb.,	305.1	5.59	17.06
Mar.,	278.6	5.55	15.46
Apr. 22, A.M.	80.4	5.55	4.46
Total	**6401.0**	**5.09**	**325.64**

6302 DUKE'S ELLA 37807

Sire Royal Duke of Waukesha 13168.
Sire Lord Waukesha 10148 A. R.
Dam Royal Trislette 16882 A. R. 1437.
Dam Belle of Washington 25450.
Sire Jeweller of Sunny Valley 10232.
Dam Lord Yeksa's Kate 21458 A. R. 1459.
Breeder Bishop & Brown, Fall Creek, Wis.
Owner Harry H. Brown, Eau Claire, Wis.
Born June 14, 1911. *Calved* Mar. 22, 1917.
Served Oct. 21, 1917.
Requirement for admission: 360.00 lbs. fat.
Supervised under one day test by Wisconsin Station.

Official Year's Record, Class A

1917	Milk lbs.	Butter Fat %	Butter Fat lbs.
Apr. 1,	1085.0	4.41	47.85
May,	1103.7	4.82	53.20
June,	1015.3	5.37	54.52
July,	912.2	5.11	46.61
Aug.,	822.8	4.84	39.82
Sept.,	747.5	5.20	38.87
Oct.,	677.8	5.87	39.79
Nov.,	592.5	5.68	33.65
Dec.,	608.0	5.88	35.75
Jan., 1918,	573.4	5.96	34.17
Feb.,	492.7	5.88	28.97
Mar. 31,	530.9	5.91	31.38
Total	**9161.8**	**5.29**	**484.58**

6303 VENETA OF OAK LAWN 42198

Sire Venon 10926.
Sire Saturn S. 8825 A. R.
Dam Venus N. 16472.
Dam Duke's Lillian 33163.
Sire Royal Duke of Waukesha 13168.
Dam Belle of Washington 25450.
Breeder Bishop & Brown, Fall Creek, Wis.
Owner Harry H. Brown, Eau Claire, Wis.
Born Sept. 5, 1912. *Calved* Mar. 1, 1917.
Served July 31, 1917.
Requirement for admission: 341.60 lbs. fat.
Supervised under one day test by Wisconsin Station.

Official Year's Record, Class C

1917	Milk lbs.	Butter Fat %	Butter Fat lbs.
Mar. 6,	1104.7	4.88	53.91
Apr.,	1244.4	4.39	54.63
May,	1197.0	5.18	62.00
June,	1001.8	4.87	48.79
July,	1080.5	4.20	45.38
Aug.,	979.1	4.97	48.66
Sept.,	813.0	5.17	42.03
Oct.,	732.3	5.39	39.47
Nov.,	613.8	5.71	35.05
Dec.,	621.0	6.16	38.25
Jan., 1918,	539.6	5.82	31.40
Feb.,	344.6	6.29	21.68
Mar. 5,	50.6	6.29	3.18
Total	**10322.4**	**5.08**	**524.43**

6304 ESTHER'S LASSIE OF NORWOOD 2d 59136

Sire Langwater Hayes Rosie's King of the May 16723 A. R.
Sire Imp. King of the May 9001 A. R.
Dam Langwater Hayes Rosie 24200 A. R. 1312.
Dam Esther's Lassie of Norwood 19899 A. R. 2614.
Sire Imp. Spotswood's Rival 8346 A. R.
Dam Esther of Poplar Grove 12558.
Breeder Frank E. Swan, Wauwatosa, Wis.
Owner Mervin Eby, Wakarusa, Ind.
Born Mar. 28, 1915. *Calved* Feb. 13, 1917.
Served Sept. 25, 1917.
Requirement for admission: 250.50 lbs. fat.
Supervised by Indiana Station.

Official Year's Record, Class G

1917	Milk lbs.	Butter Fat %	Butter Fat lbs.
Feb. 19,	245.3	4.08	10.01
Mar.,	877.4	4.08	35.80
Apr.,	807.2	4.40	35.52
May,	752.9	4.75	35.76
June,	674.3	4.44	29.94
July,	618.7	4.44	27.47
Aug.,	500.7	4.75	23.78
Sept.,	444.9	4.75	21.13
Oct.,	376.2	4.70	17.68
Nov.,	347.6	5.40	18.77
Dec.,	424.4	4.95	21.01
Jan., 1918,	466.8	4.51	21.05
Feb. 18,	401.6	4.88	19.60
Total	**6938.0**	**4.58**	**317.52**

6305 HAMBRO'S JEWEL OF CRANE FARM 60989

Sire Stranford's Derinna's Hambro 29111.
Sire Langwater Hambro 21011 A. R.
Dam Stranford's Derinna 28602 A. R. 1218.
Dam Jewel's Golden Pride 40901 A. R. 3506.
Sire Imp. Spotswood Golden Jewel 10823 A. R.
Dam St. Pierre's Pride 19288.
Breeder P. H. Crane & Bro., Lebanon, Ind.
Owner Mervin Eby, Wakarusa, Ind.
Born May 11, 1915. *Calved* Mar. 9, 1917.
Served July 8, 1917.
Requirement for admission: 250.50 lbs. fat.
Supervised by Indiana Station.

Official Year's Record, Class G

1917	Milk lbs.	Butter Fat %	Butter Fat lbs.
Mar. 13,	480.6	4.43	21.29
Apr.,	771.8	4.95	38.20
May,	760.6	5.03	38.26
June,	718.1	4.93	35.40
July,	661.2	4.95	32.73
Aug.,	537.1	4.91	26.37
Sept.,	507.2	5.31	26.93
Oct.,	478.8	6.01	28.78
Nov.,	383.8	6.28	24.10
Dec.,	417.5	6.13	25.59
Jan., 1918,	407.7	5.90	24.05
Feb.,	326.9	6.14	20.07
Mar. 12,	133.4	6.14	8.19
Total	**6584.7**	**5.31**	**349.96**

6306 DOROTHY DIMPLE OF ST. JOE VALLEY 39083

Sire Thalax 13277.
Sire Alexieff 9250.
Dam Nina of Pittsfield 15384.
Dam Stylish of Pittsfield 25996.
Sire Lucretia's Boy of Lewison 11778.
Dam Style of Pittsfield 18038.
Breeder John C. Chalmers, Ann Arbor, Mich.
Owner Mervin Eby, Wakarusa, Ind.
Born July 15, 1910. *Calved* Feb. 23, 1917.
Served Aug. 2, 1917.
Requirement for admission: 360.00 lbs. fat.
Supervised by Indiana Station.

Official Year's Record, Class A

1917	Milk lbs.	Butter Fat %	Butter Fat lbs.
Mar. 1,	1159.8	4.39	50.92
Apr.,	1142.5	4.00	45.70
May,	1059.9	4.58	48.54
June,	998.3	4.17	41.63
July,	884.9	4.11	36.37
Aug.,	783.9	4.27	33.47
Sept.,	723.1	4.11	29.72
Oct.,	713.0	4.26	30.37
Nov.,	608.2	4.73	28.77
Dec.,	536.6	4.84	25.97
Jan., 1918,	290.8	5.15	14.98
Feb. 28,*	16.6	5.15	.85
Total	**8917.6**	**4.34**	**387.29**

*22 days dry.

6307 BETRIDGE OF LOOKWELL GUERNSEY FARM 50822

Sire Yeksa of Busy Dell 17679.
Sire Skeezicks 9979 A. R.
Dam Minnie Bel 17383 A. R. 312.
Dam Miss Bagot of Busy Dell 27483.
Sire Francis of Beechwood 12248 A. R.
Dam Beauty of Sunset Lodge 25074.
Breeder Mervin Eby, Wakarusa, Ind.
Owner Mervin Eby, Wakarusa, Ind.
Born Nov. 4, 1913. *Calved* Mar. 21, 1917.
Served June 27, 1917.
Requirement for admission: 301.10 lbs. fat.
Supervised by Indiana Station.

Official Year's Record, Class EE

1917	Milk lbs.	Butter Fat %	Butter Fat lbs.
Mar. 26,	190.8	4.61	8.80
Apr.,	935.2	4.61	43.11
May,	901.7	5.93	53.47
June,	796.4	6.00	47.78
July,	680.7	5.18	35.26
Aug.,	551.9	5.44	30.02
Sept.,	533.1	5.69	30.33
Oct.,	490.2	6.07	29.76
Nov.,	410.7	6.36	26.12
Dec.,	426.3	6.63	28.26
Jan., 1918,	398.5	6.92	27.58
Feb.,	280.8	7.04	19.77
Mar. 25,*	89.9	7.04	6.33
Total	**6686.2**	**5.78**	**386.59**

*10 days dry.

6308 JESSIE OF COSQUAY 62805

Sire Maidstone 20428.
Sire Ne Plus Ultra 15265 A. R.
Dam Maid of Midlothian 28160 A. R. 4839.
Dam Donna Ilderton of Brookmead 33041.
Sire Donald Bell 12646 A. R.
Dam Ilderton's Hilda 24003 A. R. 2631.
Breeder E. J. Adkins, Hebron, Md.
Owner B. F. Adkins, Hebron, Md.
Born Sept. 14, 1913. *Calved* Apr. 3, 1917.
Served Sept. 5, 1917.
Requirement for admission: 307.40 lbs. fat.
Supervised by Maryland Station.

Official Year's Record, Class D

1917	Milk lbs.	Butter Fat %	Butter Fat lbs.
Apr. 7,	729.6	4.42	32.25
May,	1131.3	4.74	53.62
June,	1000.5	4.77	47.72
July,	933.5	4.88	45.55
Aug.,	881.7	4.64	40.91
Sept.,	849.3	5.37	45.61
Oct.,	808.9	5.38	43.52
Nov.,	766.1	5.37	41.14
Dec.,	752.8	6.11	46.00
Jan., 1918,	771.4	6.02	46.44
Feb.,	634.1	6.21	39.38
Mar.,	661.3	6.07	40.14
Apr. 6,	127.3	6.07	7.73
Total	**10047.8**	**5.27**	**530.01**

6309 SPARKLE OF WASTELAND 32872

Sire Glenwood's Combination 5th 11354 A. R.
Sire Glenwood's Combination 8927 A. R.
Dam Lucretia's Daughter 11256 A. R. 3.
Dam Echo of Wasteland 24447 A. R. 1479.
Sire Glenwood's Combination 8th 12550 A. R.
Dam Oakwood Maria 2d 18153.
Breeder M. M. & E. J. Hollingsworth, Landenberg, Pa.
Owner B. F. Adkins, Hebron, Md.
Born May 4, 1910. *Calved* Mar. 12, 1917.
Served Dec. 29, 1917.
Requirement for admission: 360.00 lbs. fat.
Supervised by Maryland Station.

Official Year's Record, Class A

1917	Milk lbs.	Butter Fat %	Butter Fat lbs.
Mar. 15,	593.2	4.32	25.63
Apr.,	1304.8	4.32	56.37
May,	1198.0	4.79	57.38
June,	991.0	4.66	46.18
July,	918.6	5.08	46.66
Aug.,	853.3	4.63	39.51
Sept.,	740.4	4.75	35.17
Oct.,	679.0	5.28	35.85
Nov.,	647.3	5.64	36.51
Dec.,	611.2	5.52	33.74
Jan., 1918,	583.7	5.70	33.27
Feb.,	462.5	6.10	28.21
Mar. 14,	236.8	5.61	13.28
Total	**9819.8**	**4.97**	**487.76**

6310 GOLDEN WISSY OF PENCOYD 32799

Sire Imp. Golden Secret 12599 A. R.
Sire Columbia 1555 E. G. H. B., R. G. A. S. 1185 P. S., A. R.
Dam Rose of Gold R. G. A. S. 3668 P. S.
Dam Imp. Countess Wissy 16508 A. R. 941.
Sire Sir Newlyn R. G. A. S. 1264 P. S., A. R.
Dam Imp. Countess Sucotte IV. 16497.
Breeder T. W. & I. W. Roberts, Bala, Pa.
Owner B. F. Adkins, Hebron, Md.
Born Mar. 5, 1910. *Calved* Mar. 24, 1917.
Served Sept. 10, 1917.
Requirement for admission: 360.00 lbs. fat.
Supervised by Maryland Station.

Official Year's Record, Class A

1917	Milk lbs.	Butter Fat %	Butter Fat lbs.
Mar. 28,	108.8	4.80	5.22
Apr.,	901.7	4.80	43.28
May,	864.6	5.28	45.65
June,	798.7	5.54	44.25
July,	749.4	5.71	42.79
Aug.,	739.5	5.22	38.60
Sept.,	669.8	5.06	33.89
Oct.,	584.0	5.50	32.12
Nov.,	533.3	5.81	30.98
Dec.,	495.7	6.27	31.08
Jan., 1918,	469.1	6.51	30.54
Feb.,	351.0	6.94	24.36
Mar. 27,	233.3	6.93	16.17
Total	**7498.9**	**5.59**	**418.93**

6311 IMP. RAYMOND'S PEARL VIOLET 53630

Sire Imp. Raymond's Pearl King 24301 A. R.
Sire Imp. Raymond of the Préel IV. 19235 A. R.
Dam Princess May of the Hunguets IV. R. G. A. S. 7574 P. S.
Dam Violet of the Hubits R. G. A. S. 4295 F. S.
Sire On Guernsey.
Dam On Guernsey.
Breeder J. J. Le Prevost, Island of Guernsey.
Owner William F. Fretz, Pipersville, Pa.
Born July 20, 1913. *Calved* Dec. 28, 1916.
Served July 12, 1917.
Requirement for admission: 303.90 lbs. fat.
Supervised under one day test by The National Farm School, Pa.

Official Year's Record, Class E

1917	Milk lbs.	Butter Fat %	Butter Fat lbs.
Jan. 6,	618.2	5.85	36.16
Feb.,	726.5	5.55	40.32
Mar.,	723.8	5.49	39.74
Apr.,	627.4	5.79	36.33
May,	638.3	6.25	39.89
June,	607.2	5.93	36.01
July,	568.3	6.39	36.31
Aug.,	463.4	5.09	23.59
Sept.,	352.4	6.47	22.80
Oct.,	309.5	6.30	19.50
Nov.,	237.3	7.13	16.92
Dec.,	225.0	7.19	16.18
Jan. 5, 1918,	29.6	7.19	2.13
Total	**6126.9**	**5.97**	**365.88**

6312 IMP. VICTIME IV. OF THE SPURS 35813

Sire Gay Lad du Braye R. G. A. S. 2026 P. S., A. R.
Sire Imp. Galaxy's Sequel 16904 A. R.
Dam Gay Lass of Lilyvale R. G. A. S. 4526 P. S.
Dam Imp. Victime IX. 35758.
Sire Pioneer of the Hunguets R. G. A. S. 1320 P. S.
Dam Victime IV. R. G. A. S. 1556 P. S.
Breeder C. Browning, Island of Guernsey.
Owner B. Austin Cheney, Litchfield, Conn.
Born June 10, 1910. *Calved* Jan. 18, 1917.
Served June 25, 1917.
Requirement for admission: 360.00 lbs. fat.
Supervised by Storrs Station, Conn.

Official Year's Record, Class A

1917	Milk lbs.	Butter Fat %	Butter Fat lbs.
Jan. 24,	405.1	4.59	18.59
Feb.,	1632.6	4.59	74.94
Mar.,	1512.2	4.40	66.54
Apr.,	1343.0	4.03	54.12
May,	1321.2	4.69	61.96
June,	1242.4	4.61	57.27
July,	1058.9	4.62	48.92
Aug.,	990.7	4.58	45.37
Sept.,	960.5	4.83	46.39
Oct.,	891.4	5.23	46.62
Nov.,	767.6	5.28	40.53
Dec.,	636.4	5.45	34.68
Jan. 23, 1918,	185.0	5.94	10.99
Total	**12947.0**	**4.69**	**606.92**

6313 FOUNDER'S CASSIFIDE 37578

Sire Bell-founder 11681.
Sire Bell-metal 9052.
Dam Imp. Island Blossom 18886 A. R. 526.
Dam Cassifide 17304 A. R. 6105.
Sire Cassiboro 7937 A. R.
Dam Fide of Clover Ridge 17118.
Breeder Francis H. Blake, Litchfield, Conn.
Owner B. Austin Cheney, Litchfield, Conn.
Born Sept. 25, 1911. *Calved* Dec. 25, 1916.
Served June 5, 1917.
Requirement for admission: 360.00 lbs. fat.
Supervised by Storrs Station, Conn.

Official Year's Record, Class A

1917	Milk lbs.	Butter Fat %	Butter Fat lbs.
Jan. 1,	1263.7	4.63	58.51
Feb.,	1172.5	4.77	55.93
Mar.,	1145.8	4.95	56.72
Apr.,	1040.5	4.60	47.86
May,	1156.4	5.02	58.05
June,	1094.5	4.35	47.61
July,	1018.9	5.14	52.37
Aug.,	939.8	4.70	44.17
Sept.,	961.0	4.99	47.95
Oct.,	933.4	4.64	43.31
Nov.,	873.5	4.85	42.36
Dec. 31,	823.6	5.30	43.65
Total	**12423.6**	**4.82**	**598.49**

6314 REFORMER'S MARIETTA OF BAILEY FALLS 66431

Sire Imp. Reformer of the Chêne 22004 A. R.
Sire Governor of the Chêne R. G. A. S. 1297 P. S., A. R.
Dam Le Gelé's May R. G. A. S. 3334 F. S.
Dam Glencoe's Marietta 26467 A. R. 2718.
Sire Glencoe's Canterbury 7728 A. R.
Dam Hawthorne's Marietta 19163.
Breeder Bailey Falls Farm, Oglesby, Ill.
Owner Bailey Falls Farm, Oglesby, Ill.
Born Apr. 17, 1915. *Calved* Apr. 19, 1917.
Served June 15, 1917. *Calved* Mar. 20, 1918.
Requirement for admission: 250.80 lbs. fat.
Supervised by Illinois Station.

Official Year's Record, Class G

1917	Milk lbs.	Butter Fat %	Butter Fat lbs.
Apr. 21,	204.5	4.94	10.10
May,	728.0	4.94	35.96
June,	535.2	5.18	27.72
July,	500.3	5.87	29.37
Aug.,	456.2	5.62	25.64
Sept.,	427.4	5.69	24.32
Oct.,	428.5	6.35	27.21
Nov.,	402.8	6.22	25.05
Dec.,	398.5	6.40	25.50
Jan., 1918,	410.6	6.78	27.84
Feb.,*	137.5	6.78	9.32
Mar.,**	192.5	5.61	10.80
Apr. 20,	511.7	5.61	28.71
Total	**5333.7**	**5.77**	**307.54**

*14 days dry.
**21 days dry.

6315 MIXTER FAIRY 54263

Sire Langwater Demonstrator 16451 A. R.
Sire Dolly Dimple's May King of Langwater 12997 A. R.
Dam Imp. Hayes Felois 2d 15478 A. R. 423.
Dam Fairy Crafty 26408 A. R. 2396.
Sire Sir Craftsman 7693 A. R.
Dam Fairy Elsie 19713.
Breeder Est. George Mixter, Hardwick, Mass.
Owner Est. George Mixter, Hardwick, Mass.
Born Sept. 9, 1912. *Calved* Mar. 17, 1917.
Served Oct. 8, 1917.
Requirement for admission: 342.60 lbs. fat.
Supervised by Massachusetts Station.

Official Year's Record, Class B

1917	Milk lbs.	Butter Fat %	Butter Fat lbs.
Mar. 20,	362.2	4.31	15.61
Apr.,	1119.5	4.31	48.25
May,	1128.8	4.47	50.46
June,	990.5	4.48	44.37
July,	897.0	4.52	40.54
Aug.,	855.4	4.88	41.74
Sept.,	813.7	4.45	36.21
Oct.,	790.5	5.08	40.16
Nov.,	700.3	4.70	32.91
Dec.,	670.5	4.77	31.98
Jan., 1918,	662.4	4.73	31.33
Feb.,	573.8	4.84	27.77
Mar. 19,	356.7	4.67	16.66
Total	**9921.3**	**4.62**	**457.99**

6316 ATLASTA ROUGE 51057

Sire Imp. Rouge's Chêne 21632 A. R.
Sire Governor of the Chêne R. G. A. S. 1297 P. S., A. R.
Dam Imp. Rouge of the Brickfield 40144.
Dam Gobang of Briarbank 36005 A. R. 4159.
Sire Imp. Deanie's Sequel 14630 A. R.
Dam Go Bang 21135 A. R. 1131.
Breeder C. T. Bundy, Eau Claire, Wis.
Owner C. T. Bundy, Eau Claire, Wis.
Born Jan. 16, 1914. *Calved* Apr. 13, 1917.
Served June 30, 1917.
Requirement for admission: 296.30 lbs. fat.
Supervised under one day test by Wisconsin Station.

Official Year's Record, Class E

1917	Milk lbs.	Butter Fat %	Butter Fat lbs.
Apr. 20,	453.7	3.87	17.56
May,	1224.1	3.87	47.37
June,	1106.6	4.06	44.93
July,	1036.7	4.54	47.07
Aug.,	854.8	4.45	38.04
Sept.,	802.3	4.90	39.31
Oct.,	772.0	5.27	40.68
Nov.,	709.4	5.81	41.22
Dec.,	738.5	5.68	41.95
Jan., 1918,	660.7	5.81	38.39
Feb.,	479.0	6.68	32.00
Mar.,	819.1	5.26	43.08
Apr. 19,	585.1	5.26	30.78
Total	**10242.0**	**4.91**	**502.38**

6317 IDEAL OF LINWOOD 47864

Sire Langwater Frenchman 19226 A. R.
Sire Dolly Dimple's May King of Langwater 12997 A. R.
Dam Imp. La Belle Petite 18114 A. R. 793.
Dam Ideal of Alfalfa Farms 40750 A. R. 2981.
Sire Glenwood's Champion 15639 A. R.
Dam Alfalfa Girl 31028.
Breeder Rundell Bros., Livingston, Wis.
Owner Homer F. Rundell, Livingston, Wis.
Born July 12, 1913. *Calved* Mar. 20, 1917.
Served Sept. 20, 1917.
Requirement for admission: 312.30 lbs. fat.
Supervised by Wisconsin Station.

Official Year's Record, Class D

1917	Milk lbs.	Butter Fat %	Butter Fat lbs.
Mar. 23,	279.8	4.30	12.03
Apr.,	965.0	4.30	41.50
May,	1068.5	4.49	47.98
June,	1010.4	4.53	45.77
July,	933.1	4.37	40.78
Aug.,	865.4	4.74	41.02
Sept.,	822.0	5.32	43.73
Oct.,	768.0	4.90	37.63
Nov.,	683.2	5.01	34.23
Dec.,	656.0	5.10	33.46
Jan., 1918,	593.5	5.02	29.79
Feb.,	503.1	5.13	25.81
Mar. 22,	355.7	5.58	19.85
Total	**9503.7**	**4.77**	**453.58**

6318 IMP. ATLANTIS OF LINWOOD 51581

Sire Nelson of the Cachelière R. A. A. S. 174 P. S., A. R.
Sire Imp. Chieftain of Les Chevaliers 18419 A. R.
Dam Primrose of Cachelière R. A. A. S. 542 F. S.
Dam Lady Fanny of Melrose R. G. A. S. 4862 F. S., Fanny of Vaux Renier R. A. A. S. 537 F. S.
Sire On Alderney.
Dam Darkie I., R. A. A. S. 532 F. S.
Breeder J. Blondin, Island of Alderney.
Owner Homer F. Rundell, Livingston, Wis.
Born Aug. 27, 1913. *Calved* Mar. 6, 1917.
Served Nov. 28, 1917.
Requirement for admission: 306.30 lbs. fat.
Supervised by Wisconsin Station.

Official Year's Record, Class D

1917	Milk lbs.	Butter Fat %	Butter Fat lbs.
Mar. 9,	649.0	4.16	27.00
Apr.,	967.1	4.13	39.94
May,	910.9	4.23	38.53
June,	865.9	4.61	39.92
July,	808.2	4.52	36.53
Aug.,	765.8	5.03	38.52
Sept.,	680.9	5.54	37.72
Oct.,	629.4	5.52	34.74
Nov.,	583.4	5.36	31.27
Dec.,	596.5	5.53	32.99
Jan., 1918,	586.3	5.11	29.96
Feb.,	489.7	5.72	28.01
Mar. 8,	128.9	5.72	7.37
Total	**8662.0**	**4.88**	**422.50**

6319 DAN PATCH'S SULTANA OF WAWA 56177

Sire Imp. Dan Patch of the Isle 21293 A. R.
Sire Imp. Raymond's Pourquoi Pas 17653 A.R.
Dam Imp. La Fleur du Jardin XIII. 36189.
Dam France's Expectation of Wawa 40288 A. R. 5124.
Sire Imp. France's Jewel V. 11396 A. R.
Dam Lady Expectation 16847 A. R. 437.
Breeder George Wood, Wawa, Pa.
Owner George Wood, Wawa, Pa.
Born Sept. 15, 1914. *Calved* Apr. 8, 1917.
Served Aug. 8, 1917.
Requirement for admission: 271.30 lbs. fat.
Supervised by Pennsylvania Station.

Official Year's Record, Class F

1917	Milk lbs.	Butter Fat %	Butter Fat lbs.
Apr. 12,	578.8	4.17	24.14
May,	933.0	4.10	38.25
June,	797.8	4.60	36.70
July,	699.4	4.82	33.71
Aug.,	631.4	5.62	35.48
Sept.,	557.8	5.05	28.17
Oct.,	541.3	5.50	29.77
Nov.,	472.0	5.57	26.29
Dec.,	443.8	6.02	26.72
Jan., 1918,	378.4	7.21	27.28
Feb.,	283.1	7.49	21.20
Mar.,	193.6	7.68	14.87
Apr. 11,*	52.0	7.68	3.99
Total	**6562.4**	**5.28**	**346.57**

*1 day dry.

6320 RAIDER'S BETA LILY OF WADDINGTON 59903

Sire Imp. Border Raider 22243 A. R.
Sire Imp. Itchen Red Raider 27342.
Dam Itchen Verbena 5501 E. G. H. B.
Dam Aimable's Lily of Waddington 29819 A. R. 2100.
Sire Imp. Aimable of France 13739 A. R.
Dam Imp. Princess Lily 20042.
Breeder E. W. Oglebay, Wheeling, W. Va.
Owner E. W. Oglebay, Wheeling, W. Va.
Born May 30, 1915. *Calved* Apr. 15, 1917.
Served Dec. 21, 1917.
Requirement for admission: 250.50 lbs. fat.
Supervised by West Virginia Station.

Official Year's Record, Class G

1917	Milk lbs.	Butter Fat %	Butter Fat lbs.
May 1,	1039.8	5.07	52.72
June,	885.1	5.35	47.35
July,	849.7	5.39	45.80
Aug.,	832.5	5.19	43.21
Sept.,	781.2	5.21	40.70
Oct.,	793.1	5.66	44.89
Nov.,	721.1	5.57	40.17
Dec.,	750.8	6.05	45.42
Jan., 1918,	716.2	6.24	44.69
Feb.,	704.5	5.54	39.03
Mar.,	828.9	6.02	49.90
Apr. 30,	777.1	5.90	45.85
Total	**9680.0**	**5.58**	**539.73**

6321 RAIDER'S MAY STAR OF WADDINGTON 57243

Sire Imp. Border Raider 22243 A. R.
Sire Imp. Itchen Red Raider 27342.
Dam Itchen Verbena 5501 E. G. H. B.
Dam King of the May's Star 46068 A. R. 4214.
Sire Irene's King of the May 18816 A. R.
Dam Laurel Lenfestey 26390 A. R. 1373.
Breeder E. W. Oglebay, Wheeling, W. Va.
Owner E. W. Oglebay, Wheeling, W. Va.
Born Feb. 15, 1915. *Calved* Apr. 19, 1917.
Served Oct. 31, 1917.
Requirement for admission: 257.90 lbs. fat.
Supervised by West Virginia Station.

Official Year's Record, Class G

1917	Milk lbs.	Butter Fat %	Butter Fat lbs.
May 1,	1010.5	5.28	53.35
June,	923.1	5.16	47.63
July,	868.7	5.39	46.82
Aug.,	787.7	5.21	41.04
Sept.,	690.2	5.13	35.41
Oct.,	724.6	5.54	40.14
Nov.,	725.1	5.33	38.65
Dec.,	729.7	5.42	39.55
Jan., 1918,	718.8	5.49	39.46
Feb.,	684.3	5.48	37.50
Mar.,	819.7	5.17	42.38
Apr. 30,	794.6	5.47	43.46
Total	**9477.0**	**5.33**	**505.39**

6322 FANCY OF SARNIA 59367

Sire Jessy Rose's Pride of Iowa 23955 A. R.
Sire Dairymaid's Pride of Iowa 14941 A. R.
Dam Imp. Jessy Rose X. 28373 A. R. 1855.
Dam Imp. Fanny of Sarnia 35601 A. R. 1950.
Sire Masher R. A. A. S. 63 F. S., A. R.
Dam Fanny R. A. A. S. 507 F. S.
Breeder Charles L. Hill, Rosendale, Wis.
Owner Charles L. Hill, Rosendale, Wis.
Born Mar. 1, 1915. *Calved* Apr. 16, 1917.
Served Aug. 4, 1917.
Requirement for admission: 256.30 lbs. fat.
Supervised under one day test by Wisconsin Station.

Official Year's Record, Class G

1917	Milk lbs.	Butter Fat %	Butter Fat lbs.
Apr. 29,	38.0	4.56	1.73
May,	696.1	4.56	31.74
June,	795.3	4.29	34.12
July,	793.9	3.53	28.02
Aug.,	669.6	4.40	29.46
Sept.,	543.8	5.17	28.11
Oct.,	462.2	5.01	23.16
Nov.,	490.7	4.93	24.19
Dec.,	483.6	5.20	25.15
Jan., 1918,	490.3	5.07	24.86
Feb.,	356.5	5.65	20.14
Mar.,	226.1	6.02	13.61
Apr. 28,*	21.5	6.02	1.29
Total	**6067.6**	**4.71**	**285.58**

*21 days dry.

6323 IMP. POLLY OF LA CROIX 10TH 66125

Sire Golden Noble 1930 E. G. H. B., Golden Noble of the Briquet R. G. A. S. 2023 P. S.
Sire Royal Governor of l'Etiennerie R. G. A. S. 1484 P. S., A. R.
Dam Dairy Maid I. of the Briquet R. G. A. S. 5194 P. S.
Dam Polly of La Croix 8th 7041 E. G. H. B.
Sire Suzerain 1252 E. G. H. B.
Dam Polly of La Croix 4th 4608 E. G. H. B.
Breeder H. Fitzwalter Plumptre, England
Owner Clarence H. Mackay, Roslyn, N. Y.
Born Feb. 9, 1910. *Calved* Apr. 21, 1917.
Served Oct. 28, 1917.
Requirement for admission: 360.00 lbs. fat.
Supervised by Cornell Station, N. Y.

Official Year's Record, Class A

1917	Milk lbs.	Butter Fat %	Butter Fat lbs.
Apr. 26,	184.2	3.91	7.20
May,	1499.2	4.05	60.72
June,	1501.4	4.36	65.46
July,	1580.5	4.05	64.01
Aug.,	1526.6	4.49	68.54
Sept.,	1330.5	4.57	60.80
Oct.,	1138.6	5.45	62.05
Nov.,	970.4	5.58	54.15
Dec.,	880.4	5.61	49.39
Jan., 1918,	788.4	5.12	40.37
Feb.,	642.0	4.88	31.33
Mar.,	718.7	4.91	35.29
Apr. 25,	507.1	4.91	24.90
Total	**13268.0**	**4.70**	**624.21**

6324 ARBUTUS OF HARRITON 58440

Sire Dairymaid's Choice of Pinehurst 13618 A. R.
Sire Glenwood Boy of Haddon 4605 A. R.
Dam Dairymaid of Elm Place 14197 A. R. 19.
Dam Viscountess of Harriton 24923 A. R. 2670.
Sire Bonnie Coral Boy of Haddon 13089 A. R.
Dam Countess M. of Haddon 20568.
Breeder Mary M. Vaux, Bryn Mawr, Pa.
Owner John A. Miller, Nazareth, Pa.
Born Apr. 9, 1915. *Calved* Apr. 27, 1917.
Served Sept. 12, 1917.
Requirement for admission: 252.60 lbs. fat.
Supervised by Pennsylvania Station.

Official Year's Record, Class G

1917	Milk lbs.	Butter Fat %	Butter Fat lbs.
May 1,	643.6	5.05	32.50
June,	770.1	4.57	35.19
July,	754.5	5.01	37.80
Aug.,	614.3	4.82	29.61
Sept.,	675.8	5.17	34.94
Oct.,	676.2	5.02	33.95
Nov.,	656.9	5.19	34.09
Dec.,	634.5	5.38	34.14
Jan., 1918,	622.6	6.11	38.04
Feb.,	535.8	5.92	31.72
Mar.,	557.5	5.59	31.16
Apr. 30,	489.7	6.22	30.46
Total	**7631.5**	**5.29**	**403.60**

6325 MISS BELLE OF LOCUST LANE 73420

Sire Bonnie Coral Boy of Haddon 13089 A. R.
Sire Golden Knight of Rosendale 8699.
Dam Coralie of Ridgeview 5926.
Dam Anna Mary of Locust Lane 20448.
Sire Sir Wasteland 8848.
Dam Lucinda W. of Locust Lane 18632.
Breeder Est. John Killinger, Etters, Pa.
Owner Louis McL. Merryman, Cockeysville, Md.
Born Apr. 7, 1911. *Calved* May 1, 1917.
Served July 19, 1917. *Calved* Apr. 26, 1918.
Requirement for admission: 360.00 lbs. fat.
Supervised by Maryland Station.

Official Year's Record, Class AA

1917	Milk lbs.	Butter Fat %	Butter Fat lbs.
May 5,	1062.5	3.88	41.23
June,	1176.6	3.92	46.12
July,	1153.3	4.24	48.90
Aug.,	1066.5	4.04	43.09
Sept.,	945.7	4.33	40.95
Oct.,	855.5	5.40	46.20
Nov.,	762.0	4.38	33.38
Dec.,	761.7	5.30	40.37
Jan., 1918,	726.4	4.81	34.94
Feb.,	587.1	4.79	28.12
Mar.,	517.1	5.41	27.98
Apr.,*	99.3	5.41	5.37
May 4,	31.3	5.41	1.69
Total	**9745.0**	**4.50**	**438.34**

*14 days dry.

6326 BELL QUEEN OF BRIARBANK 2d 56985

Sire Halcyon Star 17552.
Sire Imp. Bijou's Star 13829 A. R.
Dam Imp. Villiaze Bijou II. 25546.
Dam Bell Queen of Briarbank 42873 A. R. 4343.
Sire King Bell 13482 A. R.
Dam Imp. Newgrove Queen II. 27175 A. R. 1352.
Breeder W. T. Barbour, Birmingham, Mich.
Owner W. T. Barbour, Birmingham, Mich.
Born Feb. 8, 1915. *Calved* Feb. 28, 1917.
Served Aug. 10, 1917.
Requirement for admission: 253.00 lbs. fat.
Supervised under one day test by Michigan Station.

Official Year's Record, Class G

1917	Milk lbs.	Butter Fat %	Butter Fat lbs.
Mar. 6,	693.5	4.35	30.17
Apr.,	883.8	4.76	42.07
May,	879.2	5.00	43.96
June	759.3	5.00	37.97
July	765.6	4.89	37.44
Aug.	684.0	4.70	32.15
Sept.	608.3	4.89	29.75
Oct.,	573.4	5.20	29.82
Nov.,	507.9	5.31	26.97
Dec.,	490.1	5.25	25.73
Jan., 1918,	487.9	5.51	26.88
Feb.,	402.0	5.51	22.15
Mar. 5,	73.4	5.51	4.04
Total	**7808.4**	**4.98**	**389.10**

6327 MESABA'S QUEEN OF BRIARBANK 55273

Sire King Bell 13482 A. R.
Sire Imp. May Rose King 8336 A. R.
Dam Imp. Bella III. of the Ramée 18899.
Dam Imp. Mesaba's Queen 27190 A. R. 2993.
Sire Jim of Newgrove R. G. A. S. 1930 P. S., A. R.
Dam Imp. Newgrove Queen II. 27175 A. R. 1352.
Breeder W. T. Barbour, Birmingham, Mich.
Owner W. T. Barbour, Birmingham, Mich.
Born Sept. 26, 1914. *Calved* Mar. 7, 1917.
Served Oct. 29, 1917.
Requirement for admission: 266.90 lbs. fat.
Supervised under one day test by Michigan Station.

Official Year's Record, Class G

1917	Milk lbs.	Butter Fat %	Butter Fat lbs.
Mar. 10,	683.9	4.98	34.06
Apr.,	930.5	5.36	49.87
May,	882.0	4.94	43.57
June,	762.1	5.23	39.86
July,	741.5	4.99	37.00
Aug.,	653.5	4.75	31.04
Sept.,	587.5	5.20	30.55
Oct.,	572.8	5.60	32.08
Nov.,	532.9	5.63	30.00
Dec.,	499.2	5.88	29.35
Jan., 1918,	473.3	5.75	27.21
Feb.,	419.4	5.75	24.12
Mar. 9,	137.3	5.75	7.89
Total	**7875.9**	**5.29**	**416.60**

6328 IMP. POLLY DE LA TABLETTE 69257

Sire Polly's Pride R. G. A. S. 2974 P. S.
Sire Imp. Billy's France of the Isle 21183 A. R.
Dam Polly I. of the Beaulieu R. G. A. S. 5913 P. S.
Dam Brilliante de la Tablette R. G. A. S. 10908 P. S.
Sire Brilliante of the Grée R. G. A. S. 2377 P. S., A. R.
Dam Bella de la Tablette R. G. A. S. 8866 P. S.
Breeder J. Brehaut, Island of Guernsey.
Owner The Columbia Mills, Inc., Minetto, N. Y.
Born Aug. 18, 1913. *Calved* Apr. 27, 1917.
Served Nov. 27, 1917.
Requirement for admission: 312.50 lbs. fat.
Supervised by Cornell Station, N. Y.

Official Year's Record Class D

1917	Milk lbs.	B ter Fat %	B ter Fat lbs.
May 1,	1202.7	5.79	69.64
June,	1115.3	5.59	62.35
July,	1003.9	5.04	50.60
Aug.,	868.1	5.88	51.04
Sept.,	755.7	6.67	50.41
Oct.,	688.9	6.23	42.92
Nov.,	599.1	7.19	43.08
Dec.,	545.2	6.78	36.96
Jan., 1918,	562.5	6.84	38.48
Feb.,	494.2	6.83	33.75
Mar.,	505.6	7.22	36.50
Apr. 30,	472.4	6.41	30.28
Total	**8813.6**	**6.20**	**546.01**

6329 IMP. EXCELLENCIA X. 40383

Sire Marais Hero R. G. A. S. 2287 P. S., A. R.
Sire Jim of Newgrove R. G. A. S. 1930 P. S., A. R.
Dam Ogier's Blanche R. G. A. S. 3328 F. S.
Dam Excellencia III. R. G. A. S. 6768 P. S.
Sire Invader R. G. A. S. 1752 P. S.
Dam Excellencia I., R. G. A. S. 6191 P. S.
Breeder Thomas Ogier, Island of Guernsey.
Owner Mrs. F. W. Hobbs, Eau Claire, Wis.
Born Aug. 17, 1911. *Calved* Dec. 1, 1916.
Served June 8, 1917.
Requirement for admission: 360.00 lbs. fat.
Supervised by Wisconsin Station.

Official Year's Record, Class A

1916	Milk lbs.	Butter Fat %	Butter Fat lbs.
Dec. 10,	760.4	3.82	29.05
Jan., 1917,	989.8	4.59	45.43
Feb.,	683.5	4.66	31.85
Mar.,	737.1	4.64	34.20
Apr.,	730.0	4.51	32.92
May,	712.3	5.30	37.75
June,	607.7	5.04	30.63
July,	585.9	4.61	27.01
Aug.,	524.4	5.71	29.94
Sept.,	417.3	6.29	26.25
Oct.,	363.8	5.79	21.06
Nov.,	366.7	5.77	21.16
Dec. 9,	106.8	5.77	6.16
Total	**7585.7**	**4.92**	**373.41**

6330 GLENWOOD'S MINNEWASKA 43405

Sire Milk Channel's Glenwood 16116.
Sire Dairymaid's Glenwood of Pinehurst 10548 A. R.
Dam Imp. Milk Channel II. 25556 A. R. 1189.
Dam Imp. Governor's Minnewaska 29224 A. R. 3147.
Sire Governor of the Chêne R. G. A. S. 1297 P. S., A. R.
Dam Imp. Fawn Queen III. 28704.
Breeder George W. Ott, Doylestown, Pa.
Owner Merickel & Nelson, Eagle Bend, Minn.
Born Sept. 20, 1912. *Calved* Mar. 9, 1917.
Served July 24, 1917.
Requirement for admission: 342.70 lbs. fat.
Supervised by Minnesota Station.

Official Year's Record, Class B

1917	Milk lbs.	Butter Fat %	Butter Fat lbs.
Apr. 1,	1025.1	4.18	42.85
May,	982.6	4.27	41.96
June,	954.7	5.16	49.26
July,	905.6	4.90	44.37
Aug.,	752.1	4.85	36.48
Sept.,	688.0	5.08	34.95
Oct.,	578.6	5.35	30.96
Nov.,	515.2	5.90	30.40
Dec.,	503.7	6.07	30.57
Jan., 1918,	437.9	5.87	25.70
Feb.,	417.3	5.57	23.24
Mar. 31,	432.2	5.35	23.12
Total	**8193.0**	**5.05**	**413.86**

6331 MABEL'S PRINCESS OF GLENDALE 57225

Sire Langwater Royal 5th 19332.
Sire Langwater Royal 14253 A. R.
Dam Gerar Maid 12893 A. R. 1717.
Dam Woodlawn's Mabel 28847 A. R. 5906.
Sire Winimor 8946 A. R.
Dam Trink's Mabel 16542.
Breeder George F. Shook, Spring Mills, Pa.
Owner George F. Shook, Spring Mills, Pa.
Born Nov. 29, 1914. *Calved* Mar. 4, 1917.
Served Apr. 27, 1917. *Calved* Feb. 4, 1918.
Requirement for admission: 260.20 lbs. fat.
Supervised under one day test by Pennsylvania Station.

Official Year's Record, Class G

1917	Milk lbs.	Butter Fat %	Butter Fat lbs.
Mar. 7,	813.3	4.57	37.17
Apr.,	811.7	5.21	42.29
May,	686.1	5.52	37.87
June,	620.2	4.51	27.97
July,	578.0	4.57	26.41
Aug.,	535.8	4.26	22.83
Sept.,	477.5	6.10	29.13
Oct.,	439.4	5.71	25.09
Nov.,	317.5	6.10	19.37
Dec.,	139.3	6.53	9.10
Jan., 1918,	Dry.		
Feb.,*	591.5	5.05	29.87
Mar. 6,	140.0	5.05	7.07
Total	**6150.3**	**5.11**	**314.17**

*4 days dry.

6332 FAN WOODBURN 25026

Sire Yolland's Bonny Boy 9297.
Sire Gold Tip 7332 A. R.
Dam Imp. Masher's Yolland II. 13884.
Dam Smutty Woodburn 17127.
Sire Perique 7911.
Dam Spot of Woodburn 4410.
Breeder C. M. & J. F. Bunting, Crosswicks, N. J.
Owner John A. Miller, Nazareth, Pa.
Born Feb. 1, 1908. *Calved* Apr. 28, 1917.
Served Sept. 21, 1917.
Requirement for admission: 360.00 lbs. fat.
Supervised by Pennsylvania Station.

Official Year's Record, Class A

1917	Milk lbs.	Butter Fat %	Butter Fat lbs.
May 1,	1014.7	4.05	41.10
June,	1018.8	4.07	41.47
July,	953.3	4.18	39.85
Aug.,	805.3	5.04	40.59
Sept.,	849.9	4.38	37.23
Oct.,	844.5	4.72	39.86
Nov.,	679.3	4.98	33.83
Dec.,	751.7	4.75	35.71
Jan., 1918,	816.6	4.94	40.34
Feb.,	721.6	4.71	33.99
Mar.,	776.4	5.17	40.14
Apr. 30,	676.8	4.99	33.77
Total	**9908.9**	**4.62**	**457.88**

6333 IMP. PRIMROSE OF MYRTLE PLACE 65767

Sire Gay Boy IV. R. G. A. S. 3102 P. S., A. R.
Sire Imp. Clara's Sequel 29414 A. R.
Dam La Fleur du Jardin X., R. G. A. S. 4706 P. S.
Dam Jenny's Pride II. R. G. A. S. 4811 F. S.
Sire Imp. Souvenir de l'Etiennerie 21925 A. R.
Dam Taylor's Jenny R. G. A. S. 3059 F. S.
Breeder Ernest de Garis, Island of Guernsey.
Owner Ariel Mitchelson, Tariffville, Conn.
Born Sept. 23, 1914. *Calved* Mar. 12, 1917.
Served Nov. 15, 1917.
Requirement for admission: 267.60 lbs. fat.
Supervised by Storrs Station, Conn.

Official Year's Record, Class G

1917	Milk lbs.	Butter Fat %	Butter Fat lbs.
Mar. 14,	420.1	5.75	24.16
Apr.,	726.9	4.99	36.27
May,	613.2	5.54	33.97
June,	540.7	6.09	32.93
July,	523.0	5.82	30.44
Aug.,	469.6	5.74	26.96
Sept.,	432.9	5.77	24.98
Oct.,	422.8	6.36	26.89
Nov.,	373.0	6.34	23.65
Dec.,	321.0	7.33	23.53
Jan., 1918,	350.6	6.96	24.40
Feb.,	340.9	7.28	24.82
Mar. 13,	162.8	7.28	11.85
Total	**5697.5**	**6.05**	**344.85**

6334 ROSE MAR OF JEAN DU LUTH 56837

Sire May King of Linda Vista 17946 A. R.
Sire Langwater May King 13001 A. R.
Dam Queen of the Roses 24999 A. R. 1091.
Dam Imp. Lady Tesla III. 28365 A. R. 2735.
Sire Imp. Lord Mar 14359 A. R.
Dam Lady Tesla I. R. G. A. S. 5671 P. S.
Breeder The Jean Du Luth Co., Duluth, Minn.
Owner C. W. Barron, Cohasset, Mass.
Born Sept. 11, 1914. *Calved* Mar. 4, 1917.
Served Nov. 9, 1917.
Requirement for admission: 268.40 lbs. fat.
Supervised by Massachusetts Station.

Official Year's Record, Class G

1917	Milk lbs.	Butter Fat %	Butter Fat lbs.
Mar. 10,	692.8	4.91	34.02
Apr.,	962.3	4.77	45.90
May,	814.1	4.65	37.86
June,	744.2	5.25	39.07
July,	773.8	5.36	41.48
Aug.,	769.6	5.24	40.33
Sept.,	726.3	5.69	41.33
Oct.,	661.5	5.64	37.31
Nov.,	589.3	6.13	36.12
Dec.,	573.3	5.76	33.02
Jan., 1918,	601.6	5.80	34.89
Feb.,	537.2	6.01	32.29
Mar. 9,	170.4	6.22	10.60
Total	**8616.4**	**5.39**	**464.22**

6335 IMP. DAISY III. OF LA MOINERIE 69279

Sire Sylph's Majestic R. G. A. S. 3042 P. S., A. R.
Sire Imp. Clara's Sequel 29414 A. R.
Dam Sylph's Pride V., R. G. A. S. 7321 P. S.
Dam Daisy of La Moinerie R. G. A. S. 4411 F. S.
Sire On Guernsey.
Dam Beauty of La Moinerie R. G. A. S. 3382 F. S.
Breeder H. Baker, Island of Guernsey.
Owner Ariel Mitchelson, Tariffville, Conn.
Born June 17, 1914. *Calved* Mar. 9, 1917.
Served July 8, 1917.
Requirement for admission: 277.20 lbs. fat.
Supervised by Storrs Station, Conn.

Official Year's Record, Class F

1917	Milk lbs.	Butter Fat %	Butter Fat lbs.
Mar. 12,	631.0	4.77	30.10
Apr.,	1000.3	5.10	51.02
May,	922.4	4.90	45.20
June,	873.9	4.78	41.77
July,	810.0	4.60	37.26
Aug.,	723.0	4.10	29.64
Sept.,	715.1	4.65	33.25
Oct.,	749.6	4.73	35.46
Nov.,	665.6	5.06	33.68
Dec.,	591.2	5.85	34.59
Jan., 1918,	608.1	5.63	34.24
Feb.,	570.1	5.47	31.18
Mar. 11,	218.7	5.47	11.96
Total	**9079.0**	**4.95**	**449.35**

6336 GOLDSEEKER'S JEWEL OF A. D. F. 68234

Sire Imp. Goldseeker of Anna Dean Farm 26106.
Sire Imp. Golden Secret 12599 A. R.
Dam Itchen Lily 4112 E. G. H. B., Lily du Préel VIII. R. G. A. S. 4128 P. S.
Dam President's Jewel 39594.
Sire Imp. President's Son 17383.
Dam Imp. Lohier's Topsy V.'s Jewel 33017 A. R. 2076.
Breeder O. C. Barber, Barberton, Ohio.
Owner O. C. Barber, Barberton, Ohio.
Born Sept. 28, 1914. *Calved* Mar. 9, 1917.
Requirement for admission: 267.20 lbs. fat.
Supervised by Ohio State University.

Official Year's Record, Class G

1917	Milk lbs.	Butter Fat %	Butter Fat lbs.
Mar. 15,	606.5	3.93	23.84
Apr.,	1120.4	4.32	48.40
May,	1076.6	4.39	47.26
June,	965.0	4.52	43.62
July,	918.6	4.49	41.25
Aug.,	911.1	4.59	41.82
Sept.,	836.2	4.92	41.14
Oct.,	859.7	5.34	45.91
Nov.,	758.4	5.91	44.82
Dec.,	739.4	5.51	40.74
Jan., 1918,	753.1	5.57	41.95
Feb.,	673.2	5.40	36.35
Mar. 14,	339.7	5.40	18.34
Total	**10557.9**	**4.88**	**515.44**

6337 IMP. BROWN EYES OF ANNA DEAN FARM 46952

Sire Surprise R. G. A. S. 2054 P. S., A. R.
Sire Taylor's Nelson R. G. A. S. 1775a P. S., A. R.
Dam Imp. Miriam VI. 27821 A. R. 1600.
Dam Imp. Mariam of Sarnia 40237.
Sire Taylor's Nelson R. G. A. S. 1775a P. S., A. R.
Dam Fawny R. G. A. S. 3054 F. S.
Breeder James Taylor, Island of Guernsey.
Owner O. C. Barber, Barberton, Ohio.
Born July 20, 1911. *Calved* Mar. 24, 1917.
Requirement for admission: 360.00 lbs. fat.
Supervised by Ohio State University.

Official Year's Record, Class A

1917	Milk lbs.	Butter Fat %	Butter Fat lbs.
Mar. 27,	209.4	5.61	11.75
Apr.,	1602.5	5.04	80.77
May,	1513.0	5.06	76.56
June,	1295.1	5.19	67.22
July,	1237.3	5.51	68.18
Aug.,	1242.7	5.40	67.11
Sept.,	1129.5	6.00	67.77
Oct.,	1078.7	6.82	73.57
Nov.,	1008.7	7.24	73.03
Dec.,	998.6	7.27	72.60
Jan., 1918,	1001.4	7.17	71.80
Feb.,	837.6	6.70	56.12
Mar. 26,	754.1	6.63	50.00
Total	**13908.6**	**6.01**	**836.48**

6338 RODELLA 37539

Sire Glendett of Pinehurst 13901 A. R.
Sire Stranford's Glenwood of Pinehurst 13609 A. R.
Dam Jedetta 2d 19630 A. R. 623.
Dam Contrafuria 29090 A. R. 1854.
Sire Marcia's Glenwood of Pinehurst 11560 A. R.
Dam Lily Ella Glenwood 22104.
Breeder Martin T. Allwardt, Yorkville, Ill.
Owner Fred K. Babson, Hinsdale, Ill.
Born June 14, 1911. *Calved* Jan. 25, 1917.
Served June 13, 1917.
Requirement for admission: 360.00 lbs. fat.
Supervised by Illinois Station.

Official Year's Record, Class A

1917	Milk lbs.	Butter Fat %	Butter Fat lbs.
Feb. 1,	1119.8	4.20	47.03
Mar.,	1352.8	4.22	57.09
Apr.,	1243.9	4.19	52.12
May,	1328.2	4.37	58.04
June,	1273.4	4.00	50.94
July,	1176.8	4.05	47.66
Aug.,	1047.6	3.86	40.44
Sept.,	982.4	4.77	46.86
Oct.,	972.6	4.58	44.55
Nov.,	842.4	4.93	41.53
Dec.,	839.2	5.29	44.39
Jan. 31, 1918,	624.4	5.29	33.03
Total	**12803.5**	**4.40**	**563.68**

6339 IMP. FINE FEATHERS 58908

Sire Proud Red 'Un III. R. G. A. S. 2899 P. S.
Sire Imp. Souvenir de l'Etiennerie 21925 A. R.
Dam Imp. Mignonette II. of the Mont Varouf 44252.
Dam Imp. Florette de la Pointe 51162 A. R. 5163.
Sire Imp. May King of Frie Bâton 21184 A. R.
Dam Florette de Haut R. G. A. S. 3530 F. S.
Breeder John Robin, Island of Guernsey.
Owner William R. West, New Bedford, Mass.
Born Jan. 26, 1915. *Calved* Mar. 13, 1917.
Served Aug. 9, 1917.
Requirement for admission: 256.90 lbs. fat.
Supervised by Massachusetts Station.

Official Year's Record, Class G

1917	Milk lbs.	Butter Fat %	Butter Fat lbs.
Apr. 1,	653.1	4.39	28.67
May,	681.5	4.39	29.92
June,	722.7	4.64	33.53
July,	604.7	4.84	29.27
Aug.,	635.2	5.08	32.27
Sept.,	583.9	4.04	23.59
Oct.,	607.0	4.56	27.68
Nov.,	532.8	5.23	27.87
Dec.,	524.1	5.32	27.88
Jan., 1918,	520.5	5.35	27.85
Feb.,	457.2	5.38	24.60
Mar. 31,	455.3	5.57	25.36
Total	**6978.0**	**4.85**	**338.49**

6340 MISS NOBLE OF EDGEWATER 57645

Sire Rose-noble 20427.
Sire Ne Plus Ultra 15265 A. R.
Dam Florham Rosy 28062 A. R. 2305.
Dam Miss Golden of Edgewater 42888 A. R. 5513.
Sire Pencoyd's Golden Secret 16550 A. R.
Dam Miss Linden of Edgewater 32708 A. R. 3517.
Breeder F. G. Benham, Canandaigua, N. Y.
Owner A. J. Welch, Redwood City, Cal.
Born Dec. 30, 1914. *Calved* Feb. 26, 1917.
Served Nov. 4, 1917.
Requirement for admission: 259.60 lbs. fat.
Supervised by California Station.

Official Year's Record, Class G

1917	Milk lbs.	Butter Fat %	Butter Fat lbs.
Apr. 1,	882.7	4.17	36.81
May,	901.0	4.39	39.55
June,	796.7	4.30	34.26
July,	764.5	4.70	35.93
Aug.,	729.8	4.69	34.23
Sept.,	685.2	5.06	34.67
Oct.,	665.3	5.05	33.60
Nov.,	666.0	5.05	33.63
Dec.,	685.6	5.30	36.34
Jan., 1918,	638.8	5.36	34.24
Feb.,	631.7	5.39	34.05
Mar. 31,	779.2	5.51	42.93
Total	**8826.5**	**4.87**	**430.24**

6341 CLIO OF GENESEE 34661

Sire Glenwood's Stranford 9386 A. R.
Sire Glenwood Boy of Haddon 4605 A. R.
Dam Stranford's Princess 11740 A. R. 199.
Dam Clio of Richmond 15816 A. R. 111.
Sire King Coral 5238 A. R.
Dam Miss Kate 13337.
Breeder Howard Greene, Genesee Depot, Wis.
Owner John H. Firth, Lewiston, Minn.
Born Sept. 16, 1910. *Calved* Sept. 17, 1916.
Served Mar. 28, 1917.
Requirement for admission: 360.00 lbs. fat.
Supervised under one day test by Minnesota Station.

Official Year's Record, Class A

1916	Milk lbs.	Butter Fat %	Butter Fat lbs.
Sept. 22,	350.9	4.29	15.05
Oct.,	1361.9	4.24	57.74
Nov.,	1119.1	5.21	58.31
Dec.,	1100.6	5.44	59.87
Jan., 1917,	1066.6	5.36	57.17
Feb.,	924.7	5.20	48.08
Mar.,	1070.3	5.57	59.62
Apr.,	936.7	5.04	47.21
May,	882.1	4.86	42.87
June,	721.2	5.00	36.06
July,	590.0	5.20	30.68
Aug.,	493.7	5.13	25.33
Sept. 21,	324.6	5.13	16.65
Total	**10942.4**	**5.07**	**554.64**

6342 IMP. ROSETTE II. DU GRAND BEL 39457

Sire Imp. Noble of the Salines 17601 A. R.
Sire Imp. Galaxy's Sequel 16904 A. R.
Dam Blanchflower XI. R. G. A. S. 3036 F. S.
Dam Rosette du Grand Bel R. G. A. S. 4067 F. S.
Sire On Guernsey.
Dam On Guernsey.
Breeder B. P. Nesfield, Island of Guernsey.
Owner Borden's Condensed Milk Co., Earlville, N. Y.
Born Oct. 14, 1910. *Calved* Jan. 5, 1917.
Served Mar. 3, 1917. *Calved* Dec. 8, 1917.
Requirement for admission: 360.00 lbs. fat.
Supervised by Cornell Station, N. Y.

Official Year's Record, Class A

1917	Milk lbs.	Butter Fat %	Butter Fat lbs.
Jan. 8,	903.1	3.97	35.85
Feb.,	1042.0	3.97	41.37
Mar.,	945.5	4.65	43.97
Apr.,	898.1	4.23	37.99
May,	1047.0	5.36	56.12
June,	962.5	4.05	38.98
July,	865.4	4.28	37.04
Aug.,	777.3	5.14	39.95
Sept.,*	516.2	4.72	24.36
Oct.,	494.9	5.52	27.32
Nov.,**	77.4	5.52	4.27
Dec.,***	678.1	4.33	29.36
Jan. 7, 1918,	249.9	4.33	10.82
Total	**9457.4**	**4.52**	**427.40**

*7 days lacking.
**23 days dry.
***9 days dry.

6343 MIXTER QUEEN OF HARDWICK 62966

Sire Langwater Demonstrator 16451 A. R.
Sire Dolly Dimple's May King of Langwater 12997 A. R.
Dam Imp. Hayes Felois 2d 15478 A. R. 423.
Dam Hardwick's Long Queen 2d 20011.
Sire Picotte of Hardwick 7384 A. R.
Dam Hardwick's Long Queen 11636.
Breeder Est. George Mixter, Hardwick, Mass.
Owner Est. George Mixter, Hardwick, Mass.
Born Aug. 16, 1914. *Calved* Mar. 1, 1917.
Served Aug. 16, 1917.
Requirement for admission: 270.40 lbs. fat.
Supervised by Massachusetts Station.

Official Year's Record, Class F

1917	Milk lbs.	Butter Fat %	Butter Fat lbs.
Mar. 4,	900.7	3.80	34.23
Apr.,	944.0	4.11	38.80
May,	910.1	4.30	39.13
June,	805.4	4.70	37.85
July,	769.6	4.38	33.71
Aug.,	724.8	4.93	35.73
Sept.,	682.1	4.67	31.85
Oct.,	656.7	4.41	28.96
Nov.,	588.0	4.46	26.22
Dec.,	566.2	4.77	27.01
Jan., 1918,	544.7	4.67	25.44
Feb.,	470.6	5.13	24.14
Mar. 3,	45.0	5.13	2.31
Total	**8607.9**	**4.48**	**385.38**

6344 MARY'S MAYPOLE 42143

Sire Coquette's Masher 14656 A. R.
Sire Imp. Masher's Sequel 11462 A. R.
Dam Washita's Coquette 11492.
Dam Maypole Rosie 22846.
Sire Rose's Masher 9810.
Dam Imp. Maypole III. 19695.
Breeder Rush Taggart, New Canaan, Conn.
Owner Rush Taggart, New Canaan, Conn.
Born Sept. 30, 1912. *Calved* Mar. 26, 1917.
Served Nov. 29, 1917.
Requirement for admission: 341.70 lbs. fat.
Supervised by Storrs Station, Conn.

Official Year's Record, Class C

1917	Milk lbs.	Butter Fat %	Butter Fat lbs.
Apr. 1,	1037.6	3.90	40.47
May,	1116.6	3.55	39.64
June,	1028.3	3.87	39.80
July,	938.7	4.17	39.14
Aug.,	875.9	3.79	33.20
Sept.,	718.9	4.56	32.78
Oct.,	667.0	4.56	30.42
Nov.,	585.1	4.30	25.16
Dec.,	586.6	4.57	26.81
Jan., 1918,	598.1	5.01	29.96
Feb.,	524.1	4.99	26.15
Mar. 31,	614.9	5.08	31.24
Total	**9291.8**	**4.25**	**394.77**

6345 ANCHOR BLOSSOM 58110

Sire Quartz 4th's Anchor 19387.
Sire Plymouth Anchor 10356 A. R.
Dam Quartz 4th 9146 A. R. 563.
Dam Twinkling Blossom 45116.
Sire Twinkle's Canterbury 14617.
Dam Merrimac's Blossom 21989.
Breeder Canterbury Shakers, East Canterbury, N. H.
Owner Henry S. Hale, Dixville Notch, N. H.
Born June 4, 1913. *Calved* Nov. 2, 1916.
Served Apr. 1, 1917.
Requirement for admission: 302.30 lbs. fat.
Supervised by New Hampshire Station.

Official Year's Record, Class E

1916	Milk lbs.	Butter Fat %	Butter Fat lbs.
Nov. 5,	958.9	4.96	47.56
Dec.,	1109.7	4.76	52.82
Jan., 1917,	1121.9	4.64	52.06
Feb.,	947.9	5.07	48.06
Mar.,	964.5	4.87	46.97
Apr.,	944.4	4.76	44.95
May,	896.8	4.80	43.05
June,	854.6	4.67	39.91
July,	805.0	5.05	40.65
Aug.,	656.7	5.43	35.66
Sept.,	455.3	5.85	26.64
Oct.,	351.6	6.22	21.87
Nov. 4,	41.8	6.22	2.60
Total	**10109.1**	**4.97**	**502.80**

6346 MURIEL OF ARCADIA 33326

Sire Sir Madrid 12863 A. R.
Sire Imp. Maynard 7792.
Dam Imp. Lady of Devon 2d 10902.
Dam Molly Stark of Arcadia 19117.
Sire Lily Bell's Boy 7688.
Dam Patricia of Barberry Bank 14172.
Breeder Est. E. Noyes Whitcomb, Lakeport, N. H.
Owner Henry S. Hale, Dixville Notch, N. H.
Born Mar. 10, 1910. *Calved* Feb. 13, 1917.
Served July 28, 1917.
Requirement for admission: 360.00 lbs. fat.
Supervised by New Hampshire Station.

Official Year's Record, Class A

1917	Milk lbs.	Butter Fat %	Butter Fat lbs.
Feb. 15,	515.5	5.13	26.45
Mar.,	1212.6	5.13	62.21
Apr.,	1061.4	4.45	47.23
May,	989.8	5.20	51.47
June,	932.6	5.22	48.68
July,	862.4	5.06	43.64
Aug.,	680.5	5.16	35.11
Sept.,	435.9	5.77	25.15
Oct.,	360.2	5.92	21.32
Nov.,	248.5	5.97	14.84
Dec.,	182.9	6.16	11.27
Jan., 1918,	169.1	5.25	8.88
Feb. 14,	61.0	5.25	3.20
Total	**7712.4**	**5.18**	**399.45**

6347 PRIMROSE OF RIVERVIEW 57523

Sire Joker of Riverside 21447 A. R.
Sire Mayflower's Casterilius 13933.
Dam Cometa's Best 26135.
Dam Katonah's Primrose 23930.
Sire Strong Anchor 5849 A. R.
Dam Sweet Alice King's Beauty 18571.
Breeder Seymour A. Merriman, Fort Atkinson, Wis.
Owner Seymour A. Merriman, Fort Atkinson, Wis.
Born Dec. 8, 1914. *Calved* Feb. 7, 1917.
Served Sept. 10, 1917.
Requirement for admission: 256.70 lbs. fat.
Supervised by Wisconsin Station.

Official Year's Record, Class G

1917	Milk lbs.	Butter Fat %	Butter Fat lbs.
Feb. 9,	606.7	5.03	30.52
Mar.,	1002.6	5.03	50.43
Apr.,	923.6	4.95	45.72
May,	948.6	5.39	51.13
June,	919.6	5.56	51.13
July,	893.6	5.01	44.77
Aug.,	785.4	4.92	38.64
Sept.,	724.5	5.34	38.69
Oct.,	714.1	5.60	39.99
Nov.,	692.9	5.76	39.91
Dec.,	710.6	5.57	39.58
Jan., 1918,	715.4	5.84	41.78
Feb. 8,	184.2	5.84	10.76
Total	**9821.8**	**5.33**	**523.05**

6348 JOKER'S QUEEN 52405

Sire Joker of Riverside 21447 A. R.
Sire Mayflower's Casterilius 13933.
Dam Cometa's Best 26135.
Dam Queen Antoinette 25141.
Sire Zetalius of Whitewater 11709.
Dam Queen of Rome 10206.
Breeder Seymour A. Merriman, Fort Atkinson, Wis.
Owner Seymour A. Merriman, Fort Atkinson, Wis.
Born Mar. 3, 1914. *Calved* Mar. 18, 1917.
Served Mar. 7, 1918.
Requirement for admission: 288.60 lbs. fat.
Supervised by Wisconsin Station.

Official Year's Record, Class E

1917	Milk lbs.	Butter Fat %	Butter Fat lbs.
Mar. 20,	329.2	4.83	15.90
Apr.,	1106.7	4.15	45.93
May,	1124.3	4.40	49.47
June,	1050.3	4.99	52.41
July,	963.2	4.56	43.92
Aug.,	840.1	4.26	35.79
Sept.,	795.0	4.57	36.33
Oct.,	759.7	4.74	36.01
Nov.,	719.5	4.70	33.82
Dec.,	727.0	5.13	37.30
Jan., 1918,	670.4	5.10	34.19
Feb.,	590.7	4.86	28.71
Mar. 19,	379.4	4.86	18.44
Total	**10055.5**	**4.66**	**468.22**

6349 DEWDROP OF RIVERVIEW 57524

Sire Joker of Riverside 21447 A. R.
Sire Mayflower's Casterilius 13933.
Dam Cometa's Best 26135.
Dam Queen's Dewdrop 39243 A. R. 5900.
Sire Eckstein 16828 A. R.
Dam Queen of Rome 10206.
Breeder Seymour A. Merriman, Fort Atkinson, Wis.
Owner Seymour A. Merriman, Fort Atkinson, Wis.
Born Dec. 9, 1914. *Calved* Mar. 18, 1917.
Served Feb. 5, 1918.
Requirement for admission: 260.50 lbs. fat.
Supervised by Wisconsin Station.

Official Year's Record, Class G

1917	Milk lbs.	Butter Fat %	Butter Fat lbs.
Mar. 20,	422.7	5.06	21.39
Apr.,	1191.7	5.04	60.06
May,	1086.2	5.17	56.16
June,	982.6	5.38	52.86
July,	965.6	5.05	48.76
Aug.,	840.8	4.84	40.69
Sept.,	844.7	5.02	42.40
Oct.,	867.0	5.17	44.82
Nov.,	733.4	5.65	41.44
Dec.,	787.6	5.87	46.23
Jan., 1918,	780.4	5.82	45.42
Feb.,	700.9	5.54	38.83
Mar. 19,	487.7	5.54	27.02
Total	**10691.3**	**5.29**	**566.08**

6350 HEATHERBLOOM 26840

Sire Endymion 8916 A. R.
Sire Guydette 3966 A. R.
Dam Lindenora 12754 A. R. 711.
Dam Gallanté 18098.
Sire Paxtang 8209.
Dam Lilynore 15370 A. R. 330.
Breeder Helendale Farms, Milwaukee, Wis.
Owner A. O. Oleson, Livingston, Wis.
Born Dec. 1, 1908. *Calved* May 20, 1917.
Served Aug. 17, 1917.
Requirement for admission: 360.00 lbs. fat.
Supervised by Wisconsin Station.

Official Year's Record, Class AA

1917	Milk lbs.	Butter Fat %	Butter Fat lbs.
May 23,	372.9	4.12	15.36
June,	1294.2	4.12	53.32
July,	1167.3	3.94	45.99
Aug.,	953.7	4.65	44.35
Sept.,	850.4	4.68	39.80
Oct.,	798.1	4.80	38.31
Nov.,	683.1	5.39	36.82
Dec.,	701.8	4.93	34.60
Jan., 1918,	687.1	5.18	35.59
Feb.,	567.9	5.40	30.67
Mar.,	515.0	5.54	28.53
Apr.,	336.5	6.06	20.39
May 22,	83.3	6.06	5.05
Total	**9011.3**	**4.76**	**428.78**

6351 JESSIE'S MAPLE GLEN QUEEN 41045

Sire George Washington of Fairfield Farm 10866 A. R.
Sire Imp. King of the May 9001 A. R.
Dam Imp. Hayes Richesse 2d 15474 A. R. 422.
Dam Jessie of Maple Glen 17012.
Sire Rutila's Gold Basis 5625 A. R.
Dam Little Hussey 3d 11600.
Breeder Corydon Peck, Locke, N. Y.
Owner L. L. Coggshall, Locke, N. Y.
Born Feb. 24, 1912. *Calved* Apr. 16, 1917.
Served Sept. 10, 1917.
Requirement for admission: 360.00 lbs. fat.
Supervised by Cornell Station, N. Y.

Official Year's Record, Class A

1917	Milk lbs.	Butter Fat %	Butter Fat lbs.
Apr. 21,	347.0	5.26	18.25
May,	1057.6	5.30	56.05
June,	1027.1	6.01	61.73
July,	1024.8	5.88	60.26
Aug.,	885.2	5.30	46.92
Sept.,	716.9	6.36	45.59
Oct.,	575.5	6.18	35.57
Nov.,	513.8	6.63	34.06
Dec.,	492.6	6.33	31.18
Jan., 1918,	474.1	6.61	31.34
Feb.,	377.6	6.06	22.88
Mar.,	383.2	7.10	27.21
Apr. 20,	222.8	7.02	15.64
Total	**8098.2**	**6.01**	**486.68**

6352 GLENWOOD QUEEN FAY 50622

Sire Ledyard's Warwick 17299 A. R.
Sire Ledyard Bay 11074 A. R.
Dam Azucena's Pride 17946 A. R. 613.
Dam Glenwood Queen of Maplehurst 21636 A. R. 935.
Sire Glenwood Chief of Haddon 7076 A. R.
Dam Queen of Elm Place 14280 A. R. 529.
Breeder Cornell University, Ithaca, N. Y.
Owner Cornell University, Ithaca, N. Y.
Born Oct. 17, 1913. *Calved* May 11, 1917.
Served June 20, 1917. *Calved* Mar. 26, 1918.
Requirement for admission: 308.00 lbs. fat.
Supervised by Cornell Station, N. Y.

Official Year's Record, Class D

1917	Milk lbs.	Butter Fat %	Butter Fat lbs.
May 16,	536.0	5.75	30.82
June,	1163.0	6.29	73.15
July,	1039.7	5.20	54.06
Aug.,	900.0	4.88	43.92
Sept.,	769.1	5.38	41.38
Oct.,	700.8	6.02	42.19
Nov.,	660.8	5.81	38.39
Dec.,	630.5	5.66	35.69
Jan., 1918,	541.1	5.55	30.03
Feb.,	366.4	7.25	26.56
Mar.,	121.3	7.94	9.63
	36.0	5.73	2.06
Apr.,	640.1	5.73	36.68
May 15,	335.9	5.33	17.90
Total	**8440.7**	**5.72**	**482.46**

6353 RED RAMBLER 53228

Sire Imp. Raymond of le Tertre 16911 A. R.
Sire Imp. Raymond of the Préel VI. 14360 A. R.
Dam Daisy III. of the Tertre R. G. A. S. 5792 P. S.
Dam Nancy of Clovernook 31130.
Sire King of Fern Ravine 12511 A. R.
Dam Miss Violeta 23982.
Breeder O. W. Lehmann, Lake Villa, Ill.
Owner O. W Lehmann, Lake Villa, Ill.
Born Mar. 4, 1914. *Calved* Mar. 9, 1917.
Served Aug. 1, 1917.
Requirement for admission: 288.00 lbs. fat.
Supervised by Illinois Station.

Official Year's Record, Class E

1917	Milk lbs.	Butter Fat %	Butter Fat lbs.
Mar. 15,	600.6	4.36	26.19
Apr.,	1148.8	4.07	46.76
May,	1101.8	5.20	57.29
June,	900.4	5.09	45.83
July,	854.1	4.98	42.53
Aug.,	742.0	4.34	32.20
Sept.,	576.7	4.91	28.32
Oct.,	602.0	5.85	35.22
Nov.,	509.5	5.11	26.04
Dec.,	499.6	6.30	31.47
Jan., 1918,	450.6	5.51	24.83
Feb.,	348.6	6.19	21.58
Mar. 14,	193.9	6.19	12.00
Total	**8528.6**	**5.04**	**430.26**

6354 MELILLA 28090

Sire Hylas 10183.
Sire Cadet of Locktown 7176.
Dam Jeanette of Sunnyside 14098.
Dam Lelia 16448.
Sire Fresco 7207 A. R.
Dam Young Priscilla 6930.
Breeder E. W. Tillotson, Farmington, Conn.
Owner O. W. Lehmann, Lake Villa, Ill.
Born Feb. 20, 1909. *Calved* Mar. 20, 1917.
Served Oct. 24, 1917.
Requirement for admission: 360.00 lbs. fat.
Supervised by Illinois Station.

Official Year's Record, Class A

1917	Milk lbs.	Butter Fat %	Butter Fat lbs.
Apr. 1,	1254.5	3.94	49.43
May,	1217.0	4.17	50.75
June,	1001.7	4.32	43.27
July,	918.2	4.03	37.00
Aug.,	752.7	4.13	31.09
Sept.,	758.7	4.25	32.24
Oct.,	798.1	4.57	36.47
Nov.,	740.6	4.52	33.48
Dec.,	726.4	4.53	32.91
Jan., 1918,	702.1	4.24	29.77
Feb.,	523.8	5.03	26.35
Mar. 31,	606.8	4.76	28.88
Total	**10000.6**	**4.32**	**431.64**

6355 FLORHAM DAPHNE 56565

Sire Ne Plus Ultra 15265 A. R.
Sire Dolly Dimple's May King of Langwater 12997 A. R.
Dam Imp. Itchen Daisy 3d 15630 A. R. 100.
Dam Imp. Brittleware Daphne 48505 A. R. 3850.
Sire Admiral of the Briquet 2116 E. G. H. B., R. G. A. S. 2259 P. S., A. R.
Dam Brittleware Ariel 6420 E. G. H. B.
Breeder J. L. Hope, Madison, N. J.
Owner J. L. Hope, Madison, N. J.
Sold May 17, 1917 to Mrs. George E. Holton, Catasauqua, Pa.
Born Sept. 16, 1914. *Calved* Feb. 27, 1917.
Served July 30, 1917.
Requirement for admission: 267.20 lbs. fat.
Supervised under one day test by New Jersey and Pennsylvania Stations.

Official Year's Record, Class G

1917	Milk lbs.	Butter Fat %	Butter Fat lbs.
Mar. 3,	983.5	3.66	35.99
Apr.,	1066.3	4.14	44.15
May,	950.8	4.08	38.79
June,	902.8	4.96	44.78
July,	834.2	4.83	40.29
Aug.,	682.7	6.14	41.92
Sept.,	648.8	5.46	35.42
Oct.,	641.2	5.70	36.55
Nov.,	596.8	5.38	32.11
Dec.,	628.3	4.89	30.72
Jan., 1918,	566.6	5.42	30.71
Feb.,	471.4	5.34	25.17
Mar. 2,	33.4	5.34	1.78
Total	**9006.8**	**4.87**	**438.38**

6356 IMP. DART OF SARNIA 66597

Sire Nelson of the Cachelière R. A. A. S. 174 P. S., A. R.
Sire Imp. Chieftain of Les Chevaliers 18419 A. R.
Dam Primrose of Cachelière R. A. A. S. 542 F. S.
Dam Mabel IV. R. A. A. S. 1177 P. S.
Sire Imp. Chieftain of Les Chevaliers 18419 A. R.
Dam Mabel I. R. A. A. S. 330 F. S.
Breeder William Odoire, Island of Alderney.
Owner Moulton B. Goff, Sturgeon Bay, Wis.
Born Nov. 3, 1913. *Calved* Nov. 20, 1916.
Served July 14, 1917.
Requirement for admission: 289.20 lbs. fat.
Supervised by Wisconsin Station.

Official Year's Record, Class E

1916	Milk lbs.	Butter Fat %	Butter Fat lbs.
Nov. 26,	108.1	3.26	3.52
Dec.,	826.4	3.66	30.25
Jan., 1917,	833.6	3.81	31.76
Feb.,	727.5	4.30	31.28
Mar.,	855.0	4.21	36.00
Apr.,	824.4	4.50	37.10
May,	857.1	4.43	37.97
June,	753.0	4.51	33.96
July,	719.7	4.42	31.81
Aug.,	666.8	4.51	30.07
Sept.,	597.7	4.53	27.08
Oct.,	627.4	5.28	33.13
Nov. 25,	496.0	4.82	23.91
Total	**8892.7**	**4.36**	**387.84**

6357 CLARA OF OAK LAWN 41911

Sire Royal Duke of Waukesha 13168 A. R.
Sire Lord Waukesha 10148 A. R.
Dam Royal Trislette 16882 A. R. 1437.
Dam Belle of Washington 25450.
Sire Jeweller of Sunny Valley 10232.
Dam Lord Yeksa's Kate 21458 A. R. 1459.
Breeder Bishop & Brown, Fall Creek, Wis.
Owner Harry H. Brown, Eau Claire, Wis.
Born May 25, 1912. *Calved* Feb. 27, 1917.
Served Aug. 23, 1917.
Requirement for admission: 351.70 lbs. fat.
Supervised under one day test by Wisconsin Station.

Official Year's Record, Class B

1917	Milk lbs.	Butter Fat %	Butter Fat lbs.
Mar. 4,	993.5	5.17	51.36
Apr.,	992.1	4.80	47.62
May,	952.2	5.73	54.56
June,	902.9	5.30	47.85
July,	831.0	4.99	41.47
Aug.,	722.4	5.38	38.87
Sept.,	594.1	5.78	34.34
Oct.,	534.8	6.49	34.71
Nov.,	497.1	6.23	30.97
Dec.,	475.4	6.91	32.85
Jan., 1918,	435.1	6.84	29.76
Feb.,	350.7	6.93	24.30
Mar. 3,	34.4	6.93	2.38
Total	**8315.7**	**5.66**	**471.04**

6358 IMP. MERA OF LES PREVOSTS 44563

Sire Governor of the Jaonnêts R. G. A. S. 1451 P. S., A. R.
Sire Governor of the Chêne R. G. A. S. 1297 P. S., A. R.
Dam Daisy des Jaonnêts R. G. A. S. 4536 P. S.
Dam Mera R. G. A. S. 2101 F. S.
Sire On Guernsey.
Dam On Guernsey.
Breeder C. M. Torode, Island of Guernsey.
Owner Frank P. Frazier, Ipswich, Mass.
Born May 12, 1904. *Calved* Apr. 18, 1917.
Served Jan. 6, 1918.
Requirement for admission: 360.00 lbs. fat.
Supervised by Massachusetts Station.

Official Year's Record, Class A

1917	Milk lbs.	Butter Fat %	Butter Fat lbs.
May 1,	984.1	4.53	44.58
June,	1023.9	4.68	47.92
July,	961.9	5.06	48.67
Aug.,	905.5	5.08	46.00
Sept.,	819.5	5.30	43.43
Oct.,	824.3	5.67	46.74
Nov.,	757.2	5.69	43.08
Dec.,	766.8	5.79	44.40
Jan., 1918,	740.8	6.24	46.23
Feb.,	646.8	5.93	38.36
Mar.,	602.1	5.72	34.44
Apr. 30,	560.9	6.09	34.16
Total	**9593.8**	**5.40**	**518.01**

6359 FILLMORE'S QUEEN OF THE MAY 57551

Sire John Q. of Edgewater 20967 A. R.
Sire Imp. Holden IV. 12179 A. R.
Dam Imp. Ma Charmante 6th 31925 A. R. 1995.
Dam Fillmore's Mary May 34295 A. R. 2640.
Sire Imp. King of the May 9001 A. R.
Dam Mary Nerio 15377 A. R. 1560.
Breeder Charles H. Jones, Wellesley Farms, Mass.
Owner Charles H. Jones, Wellesley Farms, Mass.
Born Mar. 29, 1915. *Calved* Apr. 20, 1917.
Served Sept. 13, 1917.
Requirement for admission: 253.50 lbs. fat.
Supervised by Massachusetts Station.

Official Year's Record, Class G

1917	Milk lbs.	Butter Fat %	Butter Fat lbs.
Apr. 29,	55.2	5.62	3.10
May,	919.8	5.62	51.69
June,	892.4	4.92	43.91
July,	894.8	4.75	42.50
Aug.,	748.9	5.12	38.34
Sept.,	690.8	5.49	37.92
Oct.,	728.6	5.23	38.11
Nov.,	727.5	5.39	39.21
Dec.,	721.2	5.18	37.36
Jan., 1918,	726.7	5.15	37.43
Feb.,	669.2	5.64	37.74
Mar.,	680.3	6.00	40.82
Apr. 28,	496.7	6.13	30.45
Total	**8952.1**	**5.35**	**478.58**

6360 SHIRLEY GLENWOOD 53057

Sire Fair Lad of Hickory Grove 22902 A. R.
Sire Imp. Pioneer of New Castle 12687 A. R.
Dam Eventide M. 25155 A. R. 5276.
Dam Lily Ella Glenwood 22104.
Sire Lily Ella's Jeweller 5417 A. R.
Dam Thelma Glenwood 18829 A. R. 1722.
Breeder August Morlock, Watervliet, Mich.
Owner August Morlock, Watervliet, Mich.
Born May 8, 1914. *Calved* May 3, 1917.
Served Oct. 6, 1917.
Requirement for admission: 286.70 lbs. fat.
Supervised by Michigan Station.

Official Year's Record, Class F

1917	Milk lbs.	Butter Fat %	Butter Fat lbs.
May 6,	976.7	3.74	36.53
June,	1261.2	4.17	52.59
July,	1139.2	4.21	47.96
Aug.,	939.0	4.50	42.26
Sept.,	870.5	4.16	36.21
Oct.,	786.2	4.37	34.36
Nov.,	692.4	4.19	29.01
Dec.,	637.6	4.27	27.23
Jan., 1918,	603.3	4.17	25.16
Feb.,	515.0	4.74	24.41
Mar.,	556.3	4.82	26.81
Apr.,	484.3	4.51	21.84
May 5,	76.4	4.51	3.45
Total	**9538.1**	**4.28**	**407.82**

6361 IMP. BITTERSWEET OF SARNIA 50458

Sire Imp. The President 26519 A. R.
Sire Imp. President of the Isle 14857 A. R.
Dam Guernsey Lily XIV. R. G. A. S. 5307 P. S.
Dam Topsy I. of Rocque Balan R. G. A. S. 2441 F. S.
Sire Romulus IX. R. G. A. S. 1188 P. S.
Dam On Guernsey Topsy of Rocque Balan.
Breeder James Bichard, Island of Guernsey.
Owner Moulton B. Goff, Sturgeon Bay, Wis.
Born Oct. 5, 1911. *Calved* Mar. 2, 1916.
Served Aug. 31, 1916.
Requirement for admission: 338.60 lbs. fat.
Supervised by Wisconsin Station.

Official Year's Record, Class C

1916	Milk lbs.	Butter Fat %	Butter Fat lbs.
Mar. 6, P. M,	906.4	4.18	37.89
Apr.,	902.8	4.33	39.09
May,	886.0	4.46	39.52
June,	863.6	4.06	35.06
July,	766.2	4.00	30.65
Aug.,	664.5	4.54	30.17
Sept.,	595.1	5.27	31.36
Oct.,	528.2	5.57	29.42
Nov.,	505.2	5.69	28.75
Dec.,	528.8	5.59	29.56
Jan., 1917,	565.3	5.61	31.71
Feb.,	500.1	5.42	27.11
Mar. 6, A.M.,	93.4	5.30	4.95
Total	**8305.6**	**4.76**	**395.24**

6362 MAGNET OF TARBELL FARMS 50180

Sire Tarbell Farms Pedro 20981.
Sire Roy of Norwood 8141 A. R.
Dam Ann Grintum 13922 A. R. 679.
Dam Tarbell Farms Marjery 37954 A. R. 3138.
Sire Oakland's Roy 16523.
Dam Homestead's Marjery 13123.
Breeder Gage E. Tarbell, Smithville Flats, N. Y.
Owner Gage E. Tarbell, Smithville Flats, N. Y.
Born Oct. 18, 1913. *Calved* Mar. 30, 1917.
Served June 28, 1917.
Requirement for admission: 303.40 lbs. fat.
Supervised by Cornell Station, N. Y.

Official Year's Record, Class E

1917	Milk lbs.	Butter Fat %	Butter Fat lbs.
Apr. 1,	972.3	5.05	49.10
May,	968.1	4.79	46.37
June,	994.4	5.45	54.19
July,	994.7	4.84	48.14
Aug.,	962.4	5.21	50.14
Sept.,	883.9	5.84	51.62
Oct.,	665.1	5.72	38.04
Nov.,	483.4	6.99	33.79
Dec.,	604.4	6.64	40.13
Jan., 1918,	654.2	6.54	42.78
Feb.,	435.8	6.28	27.37
Mar. 31,	628.8	6.01	37.79
Total	**9247.5**	**5.62**	**519.46**

6363 RADIUM'S CARENO 23640

Sire Radium 9193 A. R.
Sire Ben Loeman 4685.
Dam Custer's Belle 9514.
Dam Careno 2d 9180 A. R. 722.
Sire Lily's Bonny Boy 2676 A. R.
Dam Careno 4999.
Breeder W. D. Hoard, Fort Atkinson, Wis.
Owner J. S. Denman & Son, Fredericktown, Ohio.
Born Aug. 17, 1907. *Calved* Mar. 15, 1917.
Requirement for admission: 360.00 lbs. fat.
Supervised by Ohio State University.

Official Year's Record, Class A

1917	Milk lbs.	Butter Fat %	Butter Fat lbs.
Mar. 20,	403.7	4.69	18.93
Apr.,	1200.1	4.55	54.61
May,	926.2	4.40	40.75
June,	809.7	4.71	38.14
July,	722.2	4.92	35.53
Aug.,	765.7	4.44	34.00
Sept.,	677.1	4.99	33.79
Oct.,	503.3	5.85	29.44
Nov.,	359.0	7.01	25.17
Dec.,	348.5	6.93	24.15
Jan., 1918,	308.9	7.05	21.78
Feb.,	251.8	6.93	17.45
Mar. 19,	166.9	6.15	10.26
Total	**7443.1**	**5.16**	**384.00**

6364 WADDINGTON MURESS 52938

Sire Imp. Waddington Express 29360.
Sire Gay Boy 2020 E. G. H. B., R. G. A. S. 2051 P. S.
Dam Imp. Hayes Express 33690.
Dam Muriel of Waddington 39368 A. R. 3621.
Sire Imp. Jip's Raymond of Waddington 14374 A. R.
Dam Imp. Muriel of Kent 32400 A. R. 1496.
Breeder E. W. Oglebay, Wheeling, W. Va.
Owner E. W. Oglebay, Wheeling, W. Va.
Sold Mar. 5, 1918 to Myron A. Wick, Cleveland, Ohio.
Born May 26, 1914. *Calved* Mar. 14, 1917.
Served Feb. 5, 1918.
Requirement for admission: 281.40 lbs. fat.
Supervised by West Virginia Station and Ohio State University.

Official Year's Record, Class F

1917	Milk lbs.	Butter Fat %	Butter Fat lbs.
Apr. 1,	1059.7	4.49	47.58
May,	1081.6	4.08	44.13
June,	954.5	4.57	43.62
July,	934.8	4.67	43.66
Aug.,	871.2	4.20	36.59
Sept.,	828.8	3.94	32.65
Oct.,	810.4	4.20	34.04
Nov.,	757.6	4.17	31.59
Dec.,	778.5	4.38	34.10
Jan., 1918,	723.2	4.40	31.82
Feb.,	695.1	4.23	29.40
Mar. 31,	762.6	4.85	36.99
Total	**10258.0**	**4.35**	**446.17**

6365 PRIM OF FLYING HILL 56134

Sire Selma of Pinehurst 3d's Main Stay 20692 A. R.
Sire Glenwood's Main Stay 6067 A. R.
Dam Selma of Pinehurst 3d 23798 A. R. 786.
Dam Sunday's Pride 36701 A. R. 2923.
Sire Baron of Cornwall 15067.
Dam Sunday 36698 A. R. 2854.
Breeder Miss Caroline Archer, Reading, Pa.
Owner Miss Caroline Archer, Reading, Pa.
Born Jan. 5, 1915. *Calved* May 2, 1917.
Served Sept. 7, 1917.
Requirement for admission: 263.90 lbs. fat.
Supervised under one day test by Pennsylvania Station.

Official Year's Record, Class G

1917	Milk lbs.	Butter Fat %	Butter Fat lbs.
May 20,	328.7	4.22	13.87
June,	906.7	4.22	38.26
July,	746.2	4.33	32.31
Aug.,	654.7	4.43	29.00
Sept.,	587.7	5.27	30.97
Oct.,	490.4	4.91	24.08
Nov.,	469.1	4.73	22.19
Dec.,	484.1	4.52	21.88
Jan., 1918,	507.6	4.85	24.62
Feb.,	420.8	4.77	20.07
Mar.,	431.2	4.94	21.30
Apr.,	329.8	4.95	16.33
May 19,	116.8	6.32	7.38
Total	**6473.8**	**4.67**	**302.26**

6366 IMP. OSSEO'S LADY BIRD II. 50344

Sire Imp. Osseo IV. 28601 A. R.
Sire Osseo II. R. G. A. S. 1945 P. S., A. R.
Dam Nellie des Blancs Bois IX. R. G. A. S. 5468 P. S.
Dam Falla's Lady Bird R. G. A. S. 8385 P. S.
Sire San Remo R. G. A. S. 1567 P. S.
Dam Clara VI. of le Tertre R. G. A. S. 6857 P. S.
Breeder John Nicolle, Island of Guernsey.
Owner Joe Speidel, Jr., Elm Grove, W. Va.
Born Dec. 27, 1912. *Calved* Aug. 13, 1916.
Served Feb. 5, 1917.
Requirement for admission: 310.70 lbs. fat.
Supervised by West Virginia Station.

Official Year's Record, Class D

1916	Milk lbs.	Butter Fat %	Butter Fat lbs.
Aug. 22,	301.7	4.43	13.37
Sept.,	918.5	4.43	40.69
Oct.,	842.2	5.20	43.79
Nov.,	745.9	4.84	36.10
Dec.,	700.7	5.38	37.70
Jan., 1917,	724.7	4.79	34.71
Feb.,	657.0	5.08	33.38
Mar.,	755.7	4.96	37.48
Apr.,	757.6	4.75	35.99
May,	745.1	5.21	38.82
June,	662.6	5.37	35.58
July,	565.4	5.83	32.96
Aug. 21,	410.7	5.07	20.82
Total	**8787.8**	**5.02**	**441.39**

6367 IMP. PRIMROSE OF THE VRANGUE MANOR 53800

Sire Admiral of the Fountain R. G. A. S. 2445 P. S., A. R.
Sire Imp. Galaxy's Sequel 16904 A. R.
Dam Flossie of the Fountain R. G. A. S. 2650 F. S.
Dam Red Pansy R. G. A. S. 3169 F. S.
Sire On Guernsey.
Dam On Guernsey.
Breeder John Ogier, Island of Guernsey.
Owner Joe Speidel, Jr., Elm Grove, W. Va.
Born Oct. 19, 1912. *Calved* Nov. 15, 1916.
Requirement for admission: 326.60 lbs. fat.
Supervised by West Virginia Station.

Official Year's Record, Class C

1916	Milk lbs.	Butter Fat %	Butter Fat lbs.
Nov.20, P.M.,	392.4	5.19	20.37
Dec.,	1263.3	4.51	56.97
Jan., 1917,	1160.4	4.83	56.05
Feb.,	938.9	4.48	42.06
Mar.,	1069.3	4.73	50.58
Apr.,	1012.7	4.03	40.81
May,	1037.0	4.60	47.70
June,	965.1	3.80	36.67
July,	839.3	5.03	42.22
Aug.,	785.1	4.90	38.47
Sept.,	679.2	4.97	33.76
Oct.,	665.9	4.92	32.76
Nov.20, A.M.,	357.4	5.54	19.80
Total	**11166.0**	**4.64**	**518.22**

6368 IMP. PRINCESS MURIEL OF KENT 53957

Sire Fleur-de-Lys 2d 2017 E. G. H. B.
Sire Fleur-de-Lys 1565 E. G. H. B., A. R.
Dam Imp. May Wort 4th 32398 A. R. 2218.
Dam Muriel 17th 6647 E. G. H. B.
Sire His Grace 2d 1469 E. G. H. B.
Dam Imp. Muriel of Andover 53919.
reeder H. Fitzwalter Plumptre, England.
Owner Joe Speidel, Jr., Elm Grove, W. Va.
Born Sept. 28, 1910. *Calved* Sept. 2, 1916.
Served Jan. 24, 1917.
Requirement for admission: 360.00 lbs. fat.
Supervised by West Virginia Station.

Official Year's Record, Class A

1916	Milk lbs.	Butter Fat %	Butter Fat lbs.
Sept. 9,	675.0	4.87	32.87
Oct.,	905.6	5.43	49.17
Nov.,	840.0	5.23	43.93
Dec.,	744.8	5.31	39.55
Jan., 1917,	694.5	5.80	40.28
Feb.,	602.7	5.76	34.72
Mar.,	669.1	6.01	40.21
Apr.,	656.2	5.60	36.75
May,	619.1	5.90	36.53
June,	588.6	5.88	34.61
July,	439.6	6.73	29.59
Aug.,	510.2	6.27	31.99
Sept. 8,	127.5	6.27	7.99
Total	**8072.9**	**5.68**	**458.19**

6369 BRENDA M. 41816

Sire Glenbrook 18088.
Sire Distinction 11490 A. R.
Dam Nankeen 12917.
Dam Ruth M. 33411.
Sire David of Bradford 13774.
Dam Nandi M. 25413.
Breeder F. O. Melvin, Bradford, N. H.
Owner Borden's Condensed Milk Co., Earlville, N. Y.
Born Apr. 1, 1912. *Calved* Apr. 11, 1917.
Served May 28, 1917.
Requirement for admission: 360.00 lbs. fat.
Supervised by Cornell Station, N. Y.

Official Year's Record, Class A

1917	Milk lbs.	Butter Fat %	Butter Fat lbs.
Apr. 15,	484.4	5.61	27.17
May,	1089.7	3.83	41.74
June,	1040.6	4.73	49.22
July,	982.7	4.96	48.74
Aug.,	926.2	5.57	51.59
Sept.,	708.2	6.01	42.56
Oct.,	700.5	6.29	44.06
Nov.,	527.4	7.27	38.34
Dec.,	573.4	6.57	37.67
Jan., 1918,	401.4	5.46	21.92
Feb.,	483.4	5.78	27.94
Mar.,	608.4	6.16	37.48
Apr. 14,	264.6	6.57	17.38
Total	**8790.9**	**5.53**	**485.81**

6370 IMP. BRIDESMAID OF EDGEMOOR 58894

Sire Sequel's Qui Vive R. G. A. S. 2920 P. S.
Sire Imp. Clara's Sequel 29414 A. R.
Dam Lavinia R. G. A. S. 3979 P. S.
Dam Imp. Lady Coronation 53535.
Sire Imp. Roberts' Boy 21662 A. R.
Dam Blanchette IV. R. G. A. S. 7148 P. S.
Breeder Alfred Le Patourel, Island of Guernsey.
Owner Walter H. Dupee, Santee, Cal.
Born Aug. 6, 1914. *Calved* Apr. 23, 1917.
Served Nov. 7, 1917.
Requirement for admission: 277.20 lbs. fat.
Supervised by California Station.

Official Year's Record, Class F

1917	Milk lbs.	Butter Fat %	Butter Fat lbs.
May 1,	853.6	4.63	39.52
June,	890.0	4.20	37.38
July,	864.6	4.40	38.04
Aug.,	736.5	4.70	34.62
Sept.,	690.4	4.72	32.59
Oct.,	680.3	5.21	35.44
Nov.,	618.7	5.17	31.99
Dec.,	644.1	5.18	33.36
Jan., 1918,	601.6	5.44	32.73
Feb.,	558.3	5.18	28.92
Mar.,	588.5	5.53	32.54
Apr. 30,	572.0	5.29	30.26
Total	**8298.6**	**4.91**	**407.39**

6371 JESSY ROSE OF EDGEMOOR 52580

Sire Imp. Hayes Oliver 25149 A. R.
Sire Honfleur of Newgrove 2308 E. G. H. B., R. G. A. S. 2406 P. S.
Dam Hayes Olive 5838 E. G. H. B.
Dam Imp. Jessy Rose XII. 43628 A. R. 2935.
Sire Ivy Leaf R. G. A. S. 2197 P. S., A. R.
Dam Imp. Jessy Rose VIII. 43625.
Breeder W. W. Marsh, Waterloo, Iowa.
Owner Walter H. Dupee, Santee, Cal.
Born July 3, 1914. *Calved* Feb. 6, 1917.
Served Dec. 6, 1917.
Requirement for admission: 281.00 lbs. fat.
Supervised by California Station.

Official Year's Record, Class F

1917	Milk lbs.	Butter Fat %	Butter Fat lbs.
May 5,	708.5	5.13	36.35
June,	732.6	6.06	44.40
July,	740.8	6.03	44.67
Aug.,	808.5	6.19	50.05
Sept.,	759.0	6.31	47.89
Oct.,	760.3	6.77	51.47
Nov.,	778.9	6.74	52.50
Dec.,	783.2	6.78	53.10
Jan., 1918,	825.4	6.73	55.55
Feb.,	772.2	6.86	52.97
Mar.,	960.0	6.24	59.90
Apr.,	937.5	6.27	58.78
May 4,	109.6	6.27	6.87
Total	**9676.5**	**6.35**	**614.50**

6372 IMP. DONNINGTON JESEBEL 37080

Sire Benbow of Warren Wood 1801 E. G. H. B., A. R.
Sire Deanie's Pride 1558 E. G. H. B., R. G. A. S. 1418 P. S., A. R.
Dam Citron 9th 4384 E. G. H. B.
Dam Rose des Houards 28th 5296 E. G. H. B.
Sire Holden 1107 E. G. H. B., R. G. A. S. 1117 P. S.
Dam Rose des Houards 16th 3909 E. G. H. B.
Breeder Arthur C. Harris, England.
Owner Walter H. Dupee, Santee, Cal.
Born Feb. 14, 1909. *Calved* Apr. 14, 1917.
Served Jan. 22, 1918.
Requirement for admission: 360.00 lbs. fat.
Supervised by California Station.

Official Year's Record, Class A

1917	Milk lbs.	Butter Fat %	Butter Fat lbs.
Apr. 21,	483.0	4.57	22.07
May,	1758.4	4.71	82.82
June,	1713.5	5.19	88.93
July,	1504.8	5.13	77.20
Aug.,	1314.7	5.32	69.94
Sept.,	1103.8	5.18	57.18
Oct.,	1055.9	5.81	61.35
Nov.,	908.8	6.01	54.62
Dec.,	813.3	6.09	49.53
Jan., 1918,	653.7	6.37	41.64
Feb.,	632.1	6.05	38.24
Mar.,	769.1	5.77	44.38
Apr. 20,	508.2	6.12	31.10
Total	**13219.3**	**5.44**	**719.00**

6373 SHOW GIRL OF EDGEMOOR 58898

Sire Ne Plus Ultra 15265 A. R.
Sire Dolly Dimple's May King of Langwater 12997 A. R.
Dam Imp. Itchen Daisy 3d 15630 A. R. 100.
Dam Imp. Brittleware Poppy 48502.
Sire Brittleware Kingcup 1640 E. G. H. B.
Dam Greenfields Viola 4808 E. G. H. B.
Breeder J. L. Hope, Madison, N. J.
Owner Walter H. Dupee, Santee, Cal.
Born Sept. 28, 1914. *Calved* Mar. 18, 1917.
Served July 22, 1917. *Calved* Apr. 16, 1918.
Requirement for admission: 271.90 lbs. fat.
Supervised by California Station.

Official Year's Record, Class F

1917	Milk lbs.	Butter Fat %	Butter Fat lbs.
May 1,	897.9	4.20	37.71
June,	787.9	4.93	38.84
July,	812.7	4.76	38.68
Aug.,	773.2	4.84	37.42
Sept.,	749.1	4.92	36.86
Oct.,	721.2	5.41	39.02
Nov.,	690.7	5.57	38.47
Dec.,	717.0	5.74	41.16
Jan., 1918,	706.1	5.83	41.17
Feb.,	622.0	5.82	36.20
Mar.,	686.2	6.01	41.24
Apr. 30,*	281.6	6.01	16.92
	287.7	6.56	18.87
Total	**8733.3**	**5.30**	**462.56**

*3 days dry.

6374 IMP. PETITE OF EDGEMOOR 59117

Sire Storm King III. R. G. A. S. 2835 P. S., A. R.
Sire Imp. Gay Boy of the Isle 16998 A. R.
Dam Le Gelé's Own R. G. A. S. 5511 P. S.
Dam Imp. La Petite du Gelé V. 53530 A. R. 4309.
Sire Golden Noble II. R. G. A. S. 1836 P. S., A. R.
Dam La Petite du Gelé R. G. A. S. 2757 F. S.
Breeder J. F. De Garis, Island of Guernsey.
Owner Walter H. Dupee, Santee, Cal.
Born Feb. 1, 1915. *Calved* May 17, 1917.
Served Jan. 8, 1918.
Requirement for admission: 261.30 lbs. fat.
Supervised by California Station.

Official Year's Record, Class G

1917	Milk lbs.	Butter Fat %	Butter Fat lbs.
May 21,	304.5	4.42	13.46
June,	991.9	4.42	43.84
July,	1022.1	4.00	40.8
Aug.,	944.1	4.80	45.32
Sept.,	865.4	4.61	39.89
Oct.,	876.8	5.13	44.98
Nov.,	844.9	5.13	43.34
Dec.,	846.0	5.55	46.95
Jan., 1918,	787.8	5.57	43.88
Feb.,	711.5	5.69	40.48
Mar.,	834.4	5.54	46.23
Apr.,	889.8	5.57	49.56
May 20,	601.6	5.20	31.28
Total	**10520.8**	**5.04**	**530.09**

6375 LADY GLENWOOD OF MINOT 59312

Sire Bonnie Fantine's Glenwood 14601 A. R.
Sire Glenwood Chief of Clovernook 11158 A. R.
Dam Bonnie Fantine 17394.
Dam Imp. Lady Justinée of the Hunguets 46414 A. R. 3371.
Sire Justinée's Sequel of the Préel R. G. A. S. 2119 P. S., A. R.
Dam Daisy of the Clos Vivier R. G. A. S. 3030 F. S.
Breeder E. S. Person, Minot, N. Dak.
Owner E. S. Person, Minot, N. Dak.
Born Mar. 6, 1915. *Calved* Mar. 26, 1917.
Served Aug. 5, 1917.
Requirement for admission: 253.00 lbs. fat.
Supervised under one day test by North Dakota Station.

Official Year's Record, Class G

1917	Milk lbs.	Butter Fat %	Butter Fat lbs.
Apr. 1,	767.1	5.29	40.58
May,	851.9	5.35	45.58
June,	811.1	4.88	39.58
July,	790.6	5.24	41.43
Aug.,	647.1	5.41	35.01
Sept.,	556.1	5.45	30.31
Oct.,	526.7	5.80	30.55
Nov.,	453.9	6.21	28.19
Dec.,	370.2	6.61	24.47
Jan., 1918,	385.5	6.18	23.82
Feb.,	309.2	5.68	17.56
Mar. 31,	302.0	6.10	18.42
Total	**6771.4**	**5.55**	**375.50**

6376 FREIA OF THORN HILL 56353

Sire Victor of Pencoyd 18901 A. R.
Sire Imp. Golden Secret 12599 A. R.
Dam Jessie of Maple Lane 23457 A. R. 1706.
Dam Besly Farm Freia 25261 A. R. 1555.
Sire Besly Farm Jupiter 9091 A. R.
Dam Freia 11019 A. R. 650.
Breeder August Ziesing, Deerfield, Ill.
Owner August Ziesing, Deerfield, Ill.
Born Nov. 2, 1914. *Calved* Feb. 26, 1917.
Served Aug. 26, 1917.
Requirement for admission: 262.30 lbs. fat.
Supervised by Illinois Station.

Official Year's Record, Class G

1917	Milk lbs.	Butter Fat %	Butter Fat lbs.
Mar. 1,	828.7	6.79	56.27
Apr.,	822.1	5.27	43.32
May,	824.7	5.87	48.41
June,	634.3	5.55	35.20
July,	622.3	5.79	36.03
Aug.,	586.3	5.44	31.89
Sept.,	539.8	5.49	29.64
Oct.,	545.3	6.09	33.21
Nov.,	493.8	5.14	25.38
Dec.,	510.4	5.39	27.51
Jan., 1918,	474.8	5.32	25.26
Feb. 28,	384.7	5.32	20.47
Total	**7267.2**	**5.68**	**412.59**

6377 GLADYS OF KOSHKONONG PLACE 3d 55183

Sire Jury of Koshkonong Place 16793 A. R.
Sire Jewel of Koshkonong Place 12202 A. R.
Dam Blossom of Koshkonong Place 24507 A. R. 1582.
Dam Gladys of Koshkonong Place 26782 A. R. 1654.
Sire Rastus of Koshkonong Place 12201 A. R.
Dam Gretchen of Pinehurst 2d 19633.
Breeder A. R. Hoard, Fort Atkinson, Wis.
Owner A. R. Hoard, Fort Atkinson, Wis.
Born Oct. 21, 1914. *Calved* Apr. 6, 1917.
Served Nov. 2, 1917.
Requirement for admission: 267.40 lbs. fat.
Supervised by Wisconsin Station.

Official Year's Record, Class G

1917	Milk lbs.	Butter Fat %	Butter Fat lbs.
Apr. 9,	681.4	4.87	33.18
May,	985.8	4.30	42.39
June,	855.3	4.63	39.60
July,	705.6	4.49	31.68
Aug.,	637.3	4.45	28.36
Sept.,	593.6	4.75	28.20
Oct.,	624.2	4.93	30.77
Nov.,	536.3	5.07	27.19
Dec.,	529.3	4.85	25.67
Jan., 1918,	535.7	5.20	27.86
Feb.,	503.1	5.01	25.21
Mar.,	539.0	5.38	29.00
Apr. 8,	128.9	5.38	6.93
Total	**7855.5**	**4.79**	**376.04**

6378 KALOOLAH'S MAID'S VALENTINE 60497

Sire Heather's Golden Governor 23721.
Sire Golden Governor 17564.
Dam Imp. White Heather's Monogram 33792 A. R. 2474.
Dam Kaloolah's Maid 23577.
Sire Prince of Aldoro 11377.
Dam Lady Kaloolah 17141.
Breeder J. W. Elliott, Bayard, Ohio.
Owner The Ohio State University, Columbus, Ohio.
Born Feb. 14, 1915. *Calved* Mar. 28, 1917.
Served Jan. 31, 1918.
Requirement for admission: 255.00 lbs. fat.
Supervised by Ohio State University.

Official Year's Record, Class G

1917	Milk lbs.	Butter Fat %	Butter Fat lbs.
Apr. 1,	776.2	4.89	37.96
May,	804.9	4.31	34.69
June,	739.7	4.15	30.70
July,	666.4	4.36	29.06
Aug.,	593.1	4.90	29.06
Sept.,	483.8	5.12	24.77
Oct.,	545.4	4.74	25.85
Nov.,	478.9	5.70	27.30
Dec.,	497.7	5.56	27.67
Jan., 1918,	508.8	5.55	28.24
Feb.,	444.1	5.41	24.03
Mar. 31,	514.0	5.68	29.20
Total	**7053.0**	**4.94**	**348.53**

6379 MAES MAWR LADY 51777

Sire Maesmawr's King of the May 20356.
Sire Rhea's King of the May 14368 A. R.
Dam Sultana of Edgemont 3d 29479 A. R. 5327.
Dam Julia Ann 16307 A. R. 5334.
Sire Gen. Cronje 7052 A. R.
Dam Pussy Bell 16098.
Breeder William D. Williams, Waukesha, Wis.
Owner George W. Browne, Waukesha, Wis.
Sold Feb. 6, 1918 to Franklin Land & Timber Co., Janesville, Wis.
Born Dec. 30, 1913. *Calved* Apr. 2, 1917.
Served Nov. 19, 1917.
Requirement for admission: 296.50 lbs. fat.
Supervised by Wisconsin Station.

Official Year's Record, Class E

1917	Milk lbs.	Butter Fat %	Butter Fat lbs.
Apr. 5,	819.2	4.75	38.91
May,	1185.5	4.09	48.49
June,	1093.6	4.28	46.81
July,	1028.3	4.47	45.97
Aug.,	1037.0	4.55	47.18
Sept.,	902.8	4.77	43.06
Oct.,	850.1	5.49	46.67
Nov.,	809.1	5.64	45.63
Dec.,	795.5	5.69	45.26
Jan., 1918,	760.2	5.78	43.94
Feb.,	550.5	6.39	35.18
Mar.,	728.9	5.59	40.75
Apr. 4,	89.2	5.59	4.99
Total	**10649.9**	**5.00**	**532.84**

6380 RAYMOND VIII.'S FRANCE OF LEWISON 36505

Sire Imp. Raymond of the Préel VIII. 16746 A. R.
Sire Imp. Raymond of the Préel II. 13381 A. R.
Dam Lily du Préel VI. R. G. A. S. 3742 P. S.
Dam Imp. France XXIX. 26709.
Sire Golden Noble II. R. G. A. S. 1836 P. S., A. R.
Dam Imp. France XXIII. 26643.
Breeder Alfred G. Lewis, Geneva, N. Y.
Owner William R. West, New Bedford, Mass.
Born Apr. 3, 1911. *Calved* May 23, 1917.
Served Oct. 18, 1917.
Requirement for admission: 360.00 lbs. fat.
Supervised by Massachusetts Station.

Official Year's Record, Class A

1917	Milk lbs.	Butter Fat %	Butter Fat lbs.
May 23,	257.2	4.15	10.67
June,	947.4	3.70	35.05
July,	956.0	4.17	39.87
Aug.,	944.8	4.36	41.19
Sept.,	822.6	4.75	39.07
Oct.,	785.8	4.02	31.59
Nov.,	629.1	4.32	27.18
Dec.,	573.8	5.03	28.86
Jan., 1918,	527.0	4.84	25.51
Feb.,	492.3	4.38	21.56
Mar.,	550.0	4.72	25.96
Apr.,	555.6	4.82	26.78
May 22,	375.5	5.33	20.01
Total	**8417.1**	**4.44**	**373.30**

Transfers of Guernsey Cattle From August 15 to August 31, 1918

BULLS

Abington Lad of Lyndanwalt 51476—W. E. Hering to E. P. Baugh, Jr., Revell, Md
Admiral of Nemadji 49250—A. Jones to Arthur Stiller, Zumbrota, Minn.
Alice's Rose King 48534—Mrs. R. S. Pierrepont to H. B. Wolford, Blountville, Tenn.
American Victory of Turner Hill 51586—C. G. Rice to Frank M. Burke, Byfield, Mass.
Apple Tree Sultan 51425—Charles E. Perkins to Harry E. Brooks, Burlington, Iowa.
Ariana's Holden 4[illegible]—H. D. Lovejoy to Edward Snyder, La Crosse, Wis.
Arion of Edgemoor 49587—Charles L. Hill to Roy Burton, Eagle, Wis.
Arno of Louis Corners 51610—F. F. Thielke to Fred Winkel, Kiel, Wis.
Augustus of Nemadji 45211—A. C. Jones to H. E. Kelley, Holyoke, Minn.
Baron of Eastside 46293—Albert A. Bird to Robert D. Eddy, Mansfield, N. Y.
Baron of Nemadji 49249—A. C. Jones to Henry Muecke, Dickinson, N. Dak.
Baubigny's Squire of Maple Dale 48007—George E. Barnes to W. G. Doolittle, Novelty, Ohio.
Bellona's Prince of Grassmere 51467—C. E. Blodgett to Clark & Jackson, Grand Rapids, Wis.
Bessie Irene of Glenwood's Chief 48896—Miss Lillie B. Newton to Jasper L. Wicker, Shelbyville, Ind.
Big Dan of Elm Ridge 41163—Hiram T. Small to Frank B. Day, Lisbon Falls, Me.
Bijou's Prince of Hidden Valley 44339—J. B. Pope to A. J. Welch, Redwood City, Cal.
Bright of Lakeside 51613—Anton Follstad to Edward Nordman, Polar, Wis.
Brookdale's Dairy Maid Lad 47580—G. N. B. Tuttle to Paul Washburn, Leominster, Mass.
Brookmead's Royalist 49118—Frank Graham Thomson to Mrs. J. Gardner Cassett, Berwyn, Pa.
Buttercup's Fan of Pleasant View 48200—Charles Schmidt to Paul Maves, Greenleaf, Wis.
Caleb of East View 45623—Henry Boom to F. D. Seagers, Harrison Valley, Pa.
Captain Barry of North Home 51577—Jesse L. Doan to Arthur Thomson, Moose Lake, Minn.
Captain Marshall of Hornburg 51519—Hermann Mueller to Hermann Scheele, Hamburg, Minn.
Christmas Boy of Harbor Hill 42527—William C. Houston to Herbert L. Avery, Rumney, N. H.
Colonel of Hillsview 51470—C. E. Hill to W. R. Johnson, Bloomington, Ill.
Commodore of Kynlyn 45122—Harold Perot Keen to William Coyne, Wilmington, Del.
Cosy's Napoleon King 42999—William H. Van Duyne to Clinton Selover, Moravia, N. Y.
Cotez of Nemadji 47937—A. C. Jones to Robert A. Weber, Rogers, Minn.
Cottie's Prince of Acme 51503—Clayton Rohrer to Raymond Hall, Wadsworth, Ohio.
Cowslip's Joe of Lone Acre 50625—Milo E. Niles to Ed Robinson, Mauston, Wis.
Craigamoor Pride of Day 31121—Douglas County Work Farm to Edgar L. Horton, Augusta, Wis.
Criterion's Russet of Bellview 50204—F. B. Buckley to Albert G. Buckley, Valley Falls, N. Y.
Dairy Girl's Bell Buoy of City View 51565—O. R. Schwalen to W. Scott Davis, Granton, Wis.
Dairymaid's College Raider of Bethany 51532—E. W. Oglebay to W. Payne Norris, Stewartstown, Pa.
Daisy Maid's King Bell 50744—Leon J. Delahaut to Mike Pickett, Algona, Wis.
Dane's Walter May Rose 51608—Joseph Durrer to Charles M. Johnson, Beaver, Ore.
Dandy Dimple Bloom 51538—C. D. Yordy to W. F. Willhour, Sunbury, Pa.
Dan of Convoy 46530—Oscar B. Waltz to Mrs. Robert H. Chambers, Van Wert, Ohio.
Deanie's Wayfarer 44167—S. C. Hooper to G. R. Frye, Turtle Lake, Wis.
Dewdrop's Glenwood Boy 34529—W. W. Benedict to A. Kessel, Jr., Douglass, N. Y.
Dewdrop's Winner of Grassmere 51465—C. E. Blodgett to Clark & Jackson, Grand Rapids, Wis.
Dixie Lad 51606—A. L. Grove to Fenton Bagley, Galena, Ohio.
Dolly's Ingleside King of the May 51576—Truman W. Brophy to C. L. Leake, Dixon, Ill.
Dolly's May King of Cedar Lawn 51030—George Konrad to George Koebler, Warrens, Wis.
Dora's Boy of Cold Water Farm 44317—Griff R. Jones & Son to David T. Williams, Waukesha, Wis.
Dorothy Glenwood's Rilma Boy 50490—Allis S. Knudson to W. W. Clark & M. H. Jackson, Grand Rapids, Wis.
Dorothy W's Rilma 49031—Allie S. Knudson to E. L. Rasey & J. C. Relph, Beloit, Wis.
Dr. R. of Haddon 48164—E. T. Gill to Samuel W. Evans, Bustleton, Pa.
Duke of Iowonola 46217—Charles R. Mountain to H. E. Wimer, Blencoe, Iowa.
Duke of Paris 51656—F. A. Snyder to S. A. Seaman, Leetsdale, Pa.
Duke of Paris 51656—S. A. Seaman to John Bucher, Finleyville, Pa.
Duke Rose of Mountain View 51609—Joseph Durrer to George W. Prior, Nemah, Wash.
Easter Governor of Arnott 51582—Otteson & Arnbal to Jens Arnbal, Albert Lea, Minn.
Eclipse of Elmwood 47191—L. H. Freeman to John Boyle, West McHenry, Ill.
Edgemont Demonstrator 32995—J. J. McDaniel to W. B. Stringfellow, Chester, S. C.
Edine's Mark 47480—J. D. Miller to C. R. Merchant & Leo Sommerfeldt, Shell Lake, Wis.
Elberon Duke 51628 (Imp.)—F. S. Peer to P. Sanford Ross, Elberon, N. J.
Eldor of Walnut Ridge 49544—Irving E. Daggett to William Grinnell, Omro, Wis.
Eldwood of Maplewood 50010—S. W. Lusby to S. B. Pierce, Galena, Md.
Ethelbert of the Maples Farm 25942—Dave Moore to Rufus Knopp, Rifle, Colo.
Fairy's Jethro of North Home 51578—Jesse L. Doan to W. J. Gilbert, Barnum, Minn.
Fanny's Hambro 50547—J. S. Govin to L. A. Postl, Bloomer, Wis.
Fanny's Raymond of Locust View 51627—E. G. Engle to John Mock, Berlin Center, Ohio.
Felix of Trout Brook 51372—Earle Champlin to G. J. Zimmerman, Cortland, N. Y.
Flora's Rose King 41108—R. H. McDonald to Milton E. Smith, Norrisville, Md.
Flossie's Top Notch of the Sioux 48371—J. W. Gunter to Reiquam Sisters, Belgrade, Minn.
France's Rosalina's Yarra 84697—Miss Willie Lee Inman to P. M. Tarkard, Franktown, Va.
Franklin of Kirkwood Farm 51422—Wichern Bros. to Charles Watkins, Prairie du Sac, Wis.
Friendship France 29634—A. E. Morrison to P. J. Anderson & Son, Lindstrom, Minn.
Fussy Boy of Camp Run Guernsey Farm 51598—C. C. Wilson to J. F. Young, Ellwood City, Pa.
Galaxy's Equal of State Line Farm 42809—G. W. Wilder to W. D. Tryon, Jr., Crescent City, Cal.
General of Mizpah Lodge 51380—Cassim K. Brown to Harold Rose, Augusta, Wis.
Geneva's Captain 49186—James W. Davis to Samuel W. Galbreath, Rocks, Md.
Geneva's Happy Sailor 49552—James W. Davis to Walter W. Preston, Bel Air, Md.
George of Harvest Knoll 48068—Earl Roberts to Herman C. Beyer, Peebles, Wis.
George Washington of Deer Creek 51169—William R. Boese to August Wegner, Jefferson, Wis.
Gilmore's Demonstrator 51585—Gilmore Bros. to H. E. Fenton, Jonesville, Mich.
Glen Bishop of Valley View 51478—T. V. Hicks to Schoolcraft Guernsey Association, Manistique, Mich.
Glen Gable Sam 37840—Charles Lake to J. C. Smith, Latty, Ohio.
Glenwood Attaboy of Elm Brook 51641—Charles D. Wilson to John Winslow, East Lyme, Conn.
Glenwood's Bethany Raider 50260—E. W. Oglebay to J. O. Scott, Morgana, S. C.
Glenwood's Monarch of Valley View 51479—T. V. Hicks to J. E. Cheney, Scott, Mich.
Glow's Prince of Porters 51414—Walter W. Little to Frank Williams, Taneytown, Md.
Godolphin's Duke 45633—A. P. Anderson & Son to Frank Wessely, Kewaunee, Wis.
Golden Jewel of Cloture 50101 (Imp.)—F. S. Peer to Gertrude L. C. Tucker, Willoughby, Ohio.
Golden Noble of Gwynns Island 49513—Herman Hollerith to T. E. Edwards, Gwynn, Va.
Golden Rex of Iowanola 51062—Charles R. Mountain to Amos Robinson, Moulton, Iowa.
Gold Seeker of Crystal Brook Farm 51374—J. W. Brown to Mrs. Alice Bliss, Warren, Mass.
Governor Bob of Guernsey Hill 48559—Ray J. Coombe to Ralph McGinty, Neosho, Wis.
Governor's Boy of Bunker Hill 51518—Ezra H. Good to H. A. Douglas, Dalton, Ohio.
Governor's Boy of the Village View 49580—A. C. Ramseyer to M. C. Redman, Cleveland, N. C.
Grand Marshall Ma Charmante 51472—Nathan C. True to H. H. Porter, Canajoharie, N. Y.
Griffen's Hiawatha of Elm Brook Farm 45529—E. C. Griffen to Orvis E. Dunham, Greenfield Centre, N. Y.
Harvey's Successor 51474—George M. La Monte to David M. Perry, Bound Brook, N. J.
Harwood of Sunny Side 51583—R. G. Harwood to C. C. Campbell, Wellsburg, N. Y.
High Crest 51095—Spencer Borden to Joseph F. Sherer, Little Compton, R. I.
Hilltop Leader 51402—W. I. Lincoln Adams to E. A. Hagaman, Albany, N. Y.
Hilma's Masher 51626—George Van Derwerker to Adelbert Austin, Johnsonville, N. Y.
Hinsdale Rosa's Secret 40171—Charles L. Davis to James G. Rice, Contoocook, N. H.
His Majesty's Green Acre 44948—John A. Miller to J. Barlow Cullum, Pottsville, Pa.
Hoard of Englewood 51049—A. C. Engel to John Kutz, Whitewater, Wis.
Holdsworth of Mobiack 51579—Hermanr Holleith to J. B. Kimberly, Old Point, Va.
Hopeful Joe of Haddon 44283—E. T. Gill to Samuel W. Evans, Bustleton, Pa.
Hope's King of Garden Creek 47065—H. Arthur Osborne to F. O. Walton, Morganton, N. C.
Hugh of Sarnia 47856—Charles L. Hill to J. T. Galbreath, Gladstone, Ill.
Hugo of Sarnia 47858—Charles L. Hill to A. E. Vallin, Grand Rapids, Wis.
Imogene's Don 51601—M. B. Wood to W. G. Willard, Good Thunder, Minn.
Ironwater La Harpe 45377—F. B. Churchill to Marion Smith, La Harpe, Ill.
Jim Graves 47651—H. S. Rhinehart to Julius H. Rivers, Mount Croghan, S. C.
Jobetty's Belle Raider 51618—Joe Speidel, Jr. to T. B. Whinnery, Adena, Ohio.
Jobetty's Diamond Raider 51617—Joe Speidel, Jr. to J. E. Nichols, Elm Grove, W. Va.
Johnny on the Spot 47910—H. P. Hamilton to Frank Muth, Manitowoc, Wis.
John Q. of Hamstede 51590—R. E. Hammond to I. A. Knight, Warwick, Mass.
Julius of May Rosenia 51480—William H. Rutherford to Merrille Robson, Madrid, N. Y.
Jumbo of Rivernook 51105—William Welte to Andrew Blixt, Bigfork, Minn.
June's Cherub of Edgewood 51536—George W. Welch to Charles Gull, Graham, Iowa.
Katonah's Master Key 19653—Foy & Shemwell to Winston-Salem Live Stock & Dairy Co., Winston-Salem, N. C.
Kenosha Boy 41376—Est. John Meier to Mrs. John Meier, Kenosha, Wis.
King David's Prince 43587—Mrs. John H. Lyon to George S. Smith, Monmouth, Me.
King January of 4 Mile 48450—Fletcher Paper Co. to Detroit Creamery Co., Detroit, Mich.
King of Elmonica 51604—Jacob F. Trachsel to Frank Weisenbock, Oregon City, Ore.
King of Harford 51426—E. L. Oldfield to William L. Archer, Bel Air, Md.
King Otis 51435—E. G. Crowell to Goult & Holt, Plainfield, Wis.
Kitty's Star of Pleasant View 49824—Charles Schmidt to Freeman Bros., Wrightstown, Wis.
Kring's Choice of Rose Hill 51500—George E. Halt to A. R. Kring, North Liberty, Ind.
Laddie's Jolly Boy 51517—E. R. Downs to George W. Gardner, Fulton, N. Y.
Lad's Boy of Grassmere 51466—C. E. Blodgett to Clark & Jackson, Grand Rapids, Wis.
Lady Glenwood of Valley View's Son 51477—T. V. Hicks to Schoolcraft Guernsey Asso., Manisque, Mich.
Lady Preel's Bell Boy 49641—Milton E. Remsburg to Charles Artz, Hagerstown, Md.
Lady's Lad of Grassmere 51464—C. C. Blodgett to Clark & Jackson, Grand Rapids, Wis.
Lafayette of Camp Run Guernsey Farm 51599—C. C. Wilson to Clifford Teets, Rochester Pa.
Lambert of Hickory Grove 49490—Henry Winke to William Scott, Kilbourn, Wis.
Lassie's Pride's Laddie 41892—Frank W. Doran to Charles Aulthauser, Blacklick, Ohio.
Lassing's Glenwood of Pine Ridge 49917—Chris Skaar to C. R. Knudson, Oakland, Minn.
Lilly's Vrangue King 51504—Charles Breitrick to Len F. Morey, Blackcreek, Wis.
Lizetta 3d's General 50735—Otto W. Post to James D. Gibson, Whitney Crossings, N. Y.
Lord Burlington from Haddon 51469—E. T. Gill to D. S. Croushaw, Wrightstown, N. J.
Lottie's Ben 51587—F. M. Englehart to Henry C. Richards, Ballston Spa, N. Y.
Lucius of Frankland 44744—J. Howard Leman to Walter McTaggart, Westboro, Mass.
Magnolia's Lad of Sunnyside 51595—New York State Department of Agriculture to James E. van Alstyne, Kinderhook, N. Y.
Major of Thorn Hill 50131—August Ziesing to John A. Hower Pittsfield, Ill.
Major Rilma 15th 47038—Howard Aldrich to Albert & Lewis Brockman, Union Center, Wis.
Maple Farm King 51473—Nathan C. True to Elmer J. Earl, Danforth, Me.
Marquis of Alban 49145—Carl A. Hole to Charles Lashaway, Northlands, Wis.
Marshall May King 44411—B. L. Creesy to H. J. Hall, Cortland, Ohio.
Marshall May King 44411—H. J. Hall to C. G. Phillips. Cortland, Ohio.

TRANSFERS OF GUERNSEY CATTLE

Marshall of Golden Rose 44257—Louis Clausing to Alvin Gronemeyer, South Germantown, Wis.
Mar's King of C. L. G. Farm 48259—Wallace Bros. to Wilson Mann, O. E. Merivin, C. L. Keiser, G. E. Fero, Levering, Mich.
Masher's Stranford of Highland 51636—J. H. Wellman to Evander E. Hofses, Jefferson, Me.
Master Kingston 46041—R. A. Peterson to William Halverson, Maiden Rock, Wis.
May King of Cloverleaf 51505—Charles Breitrick to Edward Weiland, Greenville, Wis.
May King of Pomeroy 6th 27582—E. L. Oldfield to Thomas F. Murphy, Rocks, Md.
May King of Porters 51413—Walter W. Little to Walter Phillips, Hampton, Pa.
Meadow-Gold Mister 51574—William S. Ormston & Sons to George M. Getman, Owosso, Mich.
Mia's Pedro 46433—Eau Claire County Asylum to N. H. Nelson, Elk Mound, Wis.
Middledale Teddy 49465—Calkins & Riggs to C. W. Hansen, Springfield, Ore.
Miller Boy 45626—Niles K. Miller to J. C. Howland, Knoxville, Pa.
Miller's Duke of Mushkoday 51471—John H. Burgin to A. L. Miller, Hamden, N. Y.
Miramichi Duke 51429—P. C. Stanwood to J. D. Powers, Middletown Springs, Vt.
Mixter Champion of Bon Ayre 37112—Louis F. Miller to Saint Nicholas Dairy Co., Brampton, Mich.
Monument Valley Prince 51831—Frank T. Wheeler to W. E. Cahill, Great Barrington, Mass.
Moose Valley Joe 45040—Barney Greenspan to J. P. Hanson, Pine City, Minn.
Nassau Sequel 51572—L. J. Francke to C. H. Hechler, Roslyn, N. Y.
Nassau Success 51571—L. J. Francke to C. H. Hechler, Roslyn, N. Y.
Nella Girl's Diamond of Pencoyd 51592—T. W. & I. W. Roberts to L. H. Ferguson, Kirkwood, Pa.
Netsey's Halloween 49927—K. O. Gaarder to J. Buchholz, Ettrick, Wis.
Noble of Spring Hurst 51584—Jacobson Bros. to Herman Behrendt, West De Pere, Wis.
Norwich Lad 47211—Warren E. Eaton to D. T. Aldrich, Norwich, N. Y.
Oliver of Birchwood 48598—M. L. Welles to E. W. Weiss, Cape Girardeau, Mo.
Osceola Brilliant 51389 (Imp.)—F. S. Peer to J. Russell Danks, DeLancey, N. Y.
Osceola Rydale Duke 51388 (Imp.)—F. S. Peer to J. Russell Danks, DeLancey, N. Y.
Over There of Ardmore Farm 48948—F. I. Vander Beek to G. M. Wescott & J. G. Jones, Uniondale, Pa.
Paul Courtil Ronchin 28196—John Cramer, Jr. to John Knopps, Menomonie, Wis.
Paul Courtil Ronchin 28196—John Knopps to Henry O. Hanson, Spring Valley, Wis.
Pinecrest Roberts' Boy 51573—H. S. Howe to L. A. Hager, Littleton, Mass.
Pinecrest Roberts' Boy 51573—L. A. Hager to W. H. Boyden, Leominster, Mass.
Pride of Alm Grove 45020—Edward Swanson to John Berard, Wausau, Wis.
Pride of Crystal Springs 51430—George W. Kiel to Carl J. Peik, Chilton, Wis.
Primrose Masher of Greenbraes 49403—M. C. Migel to Joseph M. Landers, Marathon, N. Y.
Primrose's Raider of Bethany 51533—E. W. Oglebay to James A, Boyce, Edenton, N C.
Pudge of Mizpah Lodge 51379—D. D. Brown & Son to James Harden, Augusta, Wis.
Quality Boy of Chenwold 42122—Arthur C. Cheney to Charles Frisbee, Kinderhook, N. Y.
Quanah Parker of Goldenrod Meadows 47093—A. H. Hinman to C. E. Cummings, North Crandon, Wis.
Quoin's Frank Rose 41734—William F. Fretz to to S. Wilfred Smith, Buckmanville, Pa.
Radium of Plain View Farm 49934—K. O. Gaarder to A. F. Ristow, Ettrick, Wis.
Rag Apple of Apple Ridge 45821—Oscar B. Waltz to H. C. Waltz, Venedocia, Ohio.
Raymond of Glencoe 48967 (Imp.)—C. E. Blodgett to O. C. Vaughn, Marshfield, Wis.
Raymond's Loval Duke 51637—Albert Paulson to Clark & Jackson, Vesper, Wis.
Rebecca's Dan of Rockledge 51373—Helen I. Smith to D. P. Barry, Redford, N. Y.
Red Pharaon of Linda Vista 48401—Louis E. P. Smith to C. W. Barron, Cohasset, Mass.
Referee's Maior of Pleasant View 51588—Charles Wollenhaupt to M. S. Myers, Van Wert, Ohio.
Regent of Norwood 51462—Charles H. Jones to Charles J. Prescott, Norwood, Mass.
Rhoda's Dell K. of The Maples 48051—M. F. Young to Charles B. Henry, Lincoln, N. H.
Rilma Boy 49974—H. P. Hamilton to John Rudie, Manitowoc, Wis.
Rilma's Tomahawk 45603—S. G. Courteen to J. E. Palmer, Mauston, Wis.
Riverside Pride 51611—W. D. Mulry to Fred O. Hoff, Pigeon Falls, Wis.
Roberts' Lad of Ridgeway 51424—Charles W. Brown to W. H. Laws, Fitchburg, Mass.
Robin Weshpi 51600—Frank W. Richardson to B. L. Putrah, Good Thunder, Minn.
Rocono of Roolwood 46667—Rollin S. Woodruff to Charles S. Palmer, Clinton, Conn.
Roland of Bon Ayre 51427—H. W. Wigman to C. H. Myers & Son, Grand Blanc, Mich.
Roland of Valley View 51605—D. M. Dixon & Sons to Stephen Hawley, Memphis. N. Y.
Rono of City View 47109—J. E. Mayer to B. L. Rundell, Hammond, Wis.
Rono of City View 47109—B. L. Rundell to W. F. Allison, Berlin, Wis.
Rose IV. des Reveaux's Hambro 50548—J. S. Govin to Otis Hatch & O. H. Plomdahl, Eleva, Wis.
Rose Mapleton's Sequel 43566—Frank McFee to Albert F. Brown, Oneonta, N. Y.
Rosewood's Myron 51376—Milton E. Remsburg to W. H. Cunningham, Hagerstown, Md.
Rosie's King of Guernsey Hill 51432—Clinton Stainbrook to M. M. Saeger, Cambridge Springs, Pa.
Rouge's Prince 33340—Fred C. Smith to George Hudson, Mukwonego, Wis.
Royaldale Gloria's Birchwood Lad 51463—C. E. Blodgett to L. W. Glocke, Dale, Wis.
Royal Duke of Halberdale 44052—Edgar L. Horton to S. R. Wadley, Augusta, Wis.
Ruth's Bub of Ximesses 43952—Robert Ende to Stanley Guernsey Breeders' Assn., Iron River, Mich.
Satisfax Rilma 49837—Allie S. Knudson to Thomas Evenson, Babcock, Pa.
Senator of Avonlea 35719—H. W. F. Graham to A. W. Starr, Chicona, Pa.
Sequel Rose Star of Jean Du Luth 40178—Nicholas Pelkola to Frank Haara, Matt Kivi & John Kurti, Paynesville, Mich.
Signorina's Raider of Myrna Maree Farm 47401—C. G. Wilderson to Fred Lawrence, Newell, W. Va.
Sir Galaxy Clairvovante 2d 51614—D. E. Risinger to W. M. Wallace, Indiana, Pa.
Sister Sue's Yeoman 11820—Charles & Willaim Breitrick to J. F. Bloom, Fisk, Wis.
Snowball's King of Loval 51566—Oscar Herdrich to William Millard, Loval, Wis.
Snowdrift's Cherub 50796—W. W. Marsh to Bertie Wind, Jr., Hillrose, Colo.
Sociable's Len of Oakton 49879—C. T. Rice to A. Pfalzgraf, Fairfax, Va.
Sociable's Len of Oakton 49870—A. Pfalzgaf to A. G. Stockton & Son, Burke, Va.
Splendor of High Point 51487—Jules Breuchand to Daniel B. Sampson, Ashokan, N. Y.
Spotswood of Long Acre Farm 51400—Henry E. Cook to Vincent Seidel, Wayland, Ohio.
Stanford of Bon Avre 51378—H. W. Wigman to Roy D. Cuff, Jackson, Mich.
Staran of Pinewood 51591—George E. Deming to M. D. Hitchcock, Union City, Pa.
Stockton Cavalier 51405—William F. Gable to T. Howard Price, Phoenix, Md.
Sugar River Captain 50729—Allie S. Knudson to George F. Wetzel, Prairie du Sac, Wis.
Sunbeam's Prince Jewel of Buena Vista 51602—J. J. Jackson to M. B. Seward, Ravenna, Ohio.
Sundari's Benton 46230—George O. Lucia to W. C. Raeder, Auburndale, Wis.
Sundari's Monarch 48191—George O. Lucia to Simon Blahnik, Gillett, Wis.
Sundari's Pinero 48190—George O. Lucia to William Duchateau, Green Bay, Wis.
Sunny Boy of Portland 45844—Robert Hartshorne to Marx Bros., Shrewsbury, N. J.
Sunny Side King 51502—Anton Greissinger to Charles Schramel, Bryant, Wis.
Sweet Maria's Grandson's Marshall 39700—Evan B. Adams to Cad Wallace, Lisbon, Ohio.
Tacie Irene's Chief 32826—A. Schlupp to Cleophas Conkle, Layland, Ohio.
Teddy of Hill Heights 51575—J. M. Neill to John Luch, Canonsburg, Pa.
Titus of Avonlea 51612—W. R. Nesbit to Hart Graham, Butler, Pa.
Tweed River Girl 2d's King 44149—George W. Baker to B. H. Aldrich, Cuttingsville, Vt.
Twin Buster 50271—John Halverson to Nick Link, Phillips, Wis.
Ultra Preter of High Point 51488—Jules Breuchaud to George M. White, Freehold, N. Y.
Uneeda's Masher 51516—Christ Warner to George Augustine, East Palestine, Ohio.
Valentine's Count 33674—Frank Clark to Foster Bros., Tomahawk, Wis.
Vine's Golden Boy 51377—F. R. Allen to F. M. Carpenter, Ithaca, N. Y.
William Bellaire 51501—Howard & Persis Bell to Frank Lathrop, East Bethany, N. Y.
William Rutherfold 51526—Willard C. Todd to V. K. Daughtry, Handsom, Va.
Winfred of Mohawk Valley Farm 51597—T. C. & L. Leiter to Edwin Smidt, Lucas, Ohio.
Wisconsin Chief of West Lawn 48231—J. D. Beck to M. L. Gillingham & Burr Peckham, Gillingham, Wis.
Woodland's Alert 47822—J. C. George to M. S. Watt, Huntsville, Ohio.
Woodland's Best 51499—Edward C. Clark to M. Ford, Cedar Rapids, Iowa.
Yeksahurst Masher Sequel 50162—A. O. Oleson to Frank E. Watts, Mankato, Minn.
Yellow Noble des Ruettes 50103 (Imp.)—F. S. Peer to P. Sanford Ross, Elberon, N. J.
Yeoman's Hardwick of Hazel Hill 32573—W. A. Barnes to Park Bros., Westerville, Ohio.
Yeoman's Hardwick of Hazel Hill 32573—Park Bros. to J. M. Coleman, Marysville, Ohio.
Yeoman's Masher of Hazel Hill 48146—Cleophas Conkle to George E. Spies, Dover, Ohio.
Zenda's Sequel 47163—Frank McFee to K. E. Morgan, Oneonta, N. Y.
Zulu of The Forges 51619—Sherman L. Whipple to Sunday Fisher, Knowlton, Que.

COWS

Abbie of Meadowmere 84625—A. J. Prest to Lawrence K. Davis, Granton, Wis.
Abbie of Portland 73454—Robert Hartshorne to J. E. Stoddard, Meriden, Conn.
Ada of Meadowmere 84624—A. J. Prest to Lawrence K. Davis, Granton, Wis.
Addie of Meadowmere 84626—A. J. Prest to Lawrence K. Davis, Granton, Wis.
Adelaide of Portland 57950—Robert Hartshorne to James B. Robertson, Eccleston, Md.
Alba June 54886—D. S. McElrath to C. E. Polley, Transfer, Pa.
A. L. B. of Bon Ayre 56527—John McFarlin to James A. Braden, Copley, Ohio.
Alleta of Portland 70087—Robert Hartshorne to C. A. Buttrick, Port Murry, N. J.
Amelia of Hilton 84475—J. D. Chase to B. W. Burritt, Hilton, N. Y.
Amelia of Hilton 84475—B. W. Burritt to Frank M. Butcher, Hilton, N Y.
Amy Rose of Fritzlyn 71165—William F. Fretz to Kathryn W. Fasig, Reading, Pa.
Annabel of Maplecrest 82106—George W. Love to H. J. Hall, Cortland, Ohio.
Annabel of Maplehurst 82106—H. J. Hall to H. B. Edeburn, Mercer, Pa.
Annette of Crystal Springs 46209—George W. Kiel to Carl J. Peik, Chilton, Wis.
Annie Franc of Cedarhurst 66218—J. L. Hope to Kathryn Fasig Kramer, Reading, Pa.
Apple Tree Annette 84546—Charles E. Perkins to J. L. Moyer, Fort Madison, Iowa.
Arbutus of Harriton 58440—John A. Miller to J. Barlow Cullum, Pottsville, Pa
Arrah of Portland 38503—Robert Hartshorne to James B. Robertson, Eccleston, Md.
Beatrice of Fritzlyn 67798—William F. Fretz to Kathryn Fasig Kramer, Reading, Pa.
Beauty of Cliffdale 75396 (Imp.)—Rud K. Hynicka to Hynicka Bros. Inc., Lebanon, Pa.
Beauty of Cloverleaf 77143—Charles Breitrick to William H. Taggart, Manawa, Wis.
Beauty of Willow Brook 68412—Rud K. Hynicka to Hynicka Bros. Inc., Lebanon, Pa.
Beauty's Adella C. of Spring Lake 33672—Foy & Shemwell to Winston-Salem Live Stock & Dairy Co., Winston-Salem, N. C.
Beda of Guernsey Home Farm 74132 (Imp.)—H. C. McCamon & Son to D. N. App, Selinsgrove, Pa.
Belladonna Nora of Mara Alva 77248 (Imp.)—D. N. App to David W. Longer, Mifflinburg, Pa
Belle Frances Taylor 2d 84470—W. H Shoup to Ezra H. Good, Dalton, Ohio.
Belle Frances 2d 84470—Ezra H. Good to Sidney T. Isett, Spruce Creek, Pa.
Belva Lee 32354—C. E. Blodgett to O. C. Vaughn, Marshfield, Wis.
Bessie of Portland 36255—Robert Hartshorne to C. D. Cleveland, Eatontown, N. J.
Betsey T. of Maplecrest 84825—George W. Love to H. J. Hall, Cortland, Wis.
Betsey T. of Maplecrest 84825—H. J. Hall to J. J. & J. F. Weber, Mercer, Pa.
Betty of Fritzlyn 84798—William F. Fretz to Kathryn W. Fasig, Reading, Pa.
Bibiana of Eastside 79071—Albert A. Bird to Robert D. Eddy, Mansfield, N. Y.
Bimetal's Pet 84662—Knickerbocker Ice Co. to George C. Breul, Camp Lake, Wis.
Blanche of Portland 47128—Robert Hartshorne to J. A. Haskell, Red Bank, N. J.
Blenheim Cherry II. 78867 (Imp.)—F. S. Peer to P. Sanford Ross, Elberon, N. J.
Blossom's Bridget of Iowa 35025—L. C. Gourley to Scott Smith, Villisca, Iowa.
Blue Bell's Miss Raymond of Inverness 60186—Alex Macdonald to McFadden Gregg, Florence, S. C.
Bonnie May Rose 42826—J. B. Edsall to Mrs. R. J. Powers, Pine City, N. Y.
Brookmead's Kitty Clover 49804—Frank Graham Thomson to Henry M. Sage, Albany, N. Y.
Bunny of Meadowmere 75354—A. J. Prest to Lawrence K. Davis, Granton, Wis.
Butter Cup of Cloverleaf 77141—Charles Breitrick to Otto Zschaechner, Appleton, Wis.
Caesar's May of Rockstone 84719—Albert G. Buckley to Russell Grinnell, Exeter, R. I.
Carol of Portland 73452—Robert Hartshorne to John T. Rowland, Jr., Jersey City, N. J.
Challenge of Mineral Ridge Pride 78230—F. J. Rummell to Tracy B. Shepard, Diamond, Wis.
Charmante's Violet 75407 (Imp)—F. S. Peer to Paul B. Belin, Waverly, Pa.
Chedda's Galaxy 50684—Rud K. Hynicka to Hynicka Bros. Inc., Lebanon, Pa.
Chelidine's Dell's Daughter 84518—Henry S. Hale to B. E. Curry, Durham, N. H.
Christine of Elm Spring 67641—Frank C. Webb to Ed J. Degner & Son, Owatonna, Minn.
Claphenia of La Grange 2d 74387—John A. Hodgin to Greensboro Roanoke Cattle Co., Spray, N. C.
Clara of Glenwood Farm 76425—Clarence Deshong to T. W. & I. W. Roberts, Bala, Pa.
Claribel of La Grange 2d 74796—John A. Hodgin to Greensboro Roanoke Cattle Co., Spray, N. C.
Clementine of Portland 58889—Robert Hartshorne to C. A. Buttrick, Port Murray, N. J.

TRANSFERS OF GUERNSEY CATTLE

Clover Hill Stella Star 84541—Adolph Clausing to J R. Love & Son, Waukesha, Wis.
Constance of Portland 69189—Robert Hartshorne to John T. Rowland, Jr., Jersey City, N. J.
Constantia of Evergreens 74441—E. T. Gill to Tyson Bros. Inc., Floradale, Pa.
Cream Cup of Maplecrest 80040—L. N. Everett to H. J. Hall, Cortland, Ohio.
Cream Cup of Maplecrest 80040—H. J. Hall to A. C. Ramseyer, Smithville, Ohio.
Crescent of Portland 34601—Robert Hartshorne to Louis B. Schram, Elberon, N. J.
Criterion's Lady Love 76126—Mathias Comodus to Albert G. Buckley, Valley Falls, N. Y.
Daffodil of Green Springs 84820—C. A. Hershey to D. N. App, Selinsgrove, Pa.
Daisy of Portland 32319—Robert Hartshorne to F. E. Hasler, Red Bank, N. J.
Daisy of Twin Cedar 78778—Frank J. Zerlaut to Eli Packer, Fremont, Mich.
Daylo Margaret 80210—A. J. Fell to James H. Cullings, Caledonia, N. Y.
Dene Lemon Queen 68034 (Imp.)—J. L. Hope to Kathryn Fasig Kramer, Reading, Pa.
Dene Patience 75510 (Imp.)—R. L. Benson to F. S. Peer, Cranford, N. J.
Dene Sapphire 75514 (Imp.)—F S. Peer to Joseph France, Port Deposit, Md.
Dewdrop Glenrose Daisy 84542—Adolph Clausing to J. R. Love & Son, Waukesha, Wis.
Dew Drop of Portland 76011—Robert Hartshorne to J. E. Stoddard, Meriden, Conn.
Dewdrop's Lady of Bon Ayre 80319—H. W. Wigman to Gilmore Bros., Camden, Mich.
Dewey Normandie 57213—Adolph Clausing to Fred Weidenhoeft, Waukesha, Wis.
Dimple Dolly of Deronda 80551—Est. John Engleman to W. D. Mulry, Sechlerville, Wis.
Dimple of Clover Hill 81861—Louis Beyer to Percil Manderscheid, Malone, Wis.
Dolly of Round Hill 84777—J. B. Palmer to William L. Smith, Ringville, Mass.
Donnington Kill Joy 3d 75505 (Imp.)—F. S. Peer to R. L. Benson, Princeton, N. J.
Dorothea of Highland 51145—C. L. Skinner to John Deck, Conneaut, Ohio.
Dorothy Glenwood 38928—Allie S. Knudson to W. W. Clark & M. H. Jackson, Grand Rapids, Wis.
Dorothy K. of Brodhed 43302—Allie S. Knudson to W. W. Clark & M. H. Jackson, Grand Rapids, Wis.
Dorothy W. 22626—Allie S. Knucson to W. W. Clark & M. H. Jackson, Grand Rapids, Wis.
Dotty Wotty 84788—Pat Houlihan to Phil A. Tremblay, Woonsocket, S. Dak.
Double May Rose of Walter Maple 61730—Rud K. Hynicka to Hynicka Bros. Inc., Lebanon, Pa.
Duenota's Buttercup 84757—W. B. Douglas to H. B. Douglas, Ferndale, Wash.
Early Rose's Daughter of Holliston 47372—H. W. Wigman to George W. Love, Garrettsville, Ohio.
Early Rose's Daughter of Holliston 47372—George W. Love to A. S. Bell, Valley Grove, W. Va.
Easter of Breezy Bank 72967—Thomas Smith to William V. Koebel, Saint Joseph, Mich.
Edith of Portland 54137—Robert Hartshorne to Louis B. Schram, Elberon, N. J.
Edna of Greenville 76936—Will F. Smith to Earl Polly, Transfer, Pa.
Eleanor of Portland 2d 77720—Robert Hartshorne to Louis B. Schram, Elberon, N. J.
Ellen S. 30590—Est. John Meier to Mrs. John Meier, Kenosha, Wis.
Elme of Glencoe 80859—C. E. Blodgett to F. M. Otrich, Coddington, Wis.
Elsie Paul of Oxford 80736—Amos A. Slack to James H. Hollingsworth, Landenburg, Pa.
Emma J. of Falmouth 83396—S. C. Hall to W. A. Gallup, North Adams, Mass.
Ethel of Arnott 84755—Otteson & Arnbal to Jens Zanbal, Albert Lea. Minn.
Ethel of Mapledale 84817—Est. Robert Chambers to Lloyd O. Chambers, Van Wert, Ohio.
Etola of Von Don 36561—Alfred Hilton to H. J. Hilton, Saint Albans, Me.
Etsalind 84822—George Schmit to R. S. Hill, Alpine, Mich.
Eugenia of Wasteland 84617—Amos A. Slack to James H. Hollingsworth, Landenburg, Pa.
Eva Marie of Mara Alva 77245 (Imp.)—D. N. App to J. G. Sell, Sunbury, Pa.
Fairy Duchess of the Manor 70592 (Imp.)—H. C. McCamon & Son to D. N. App, Selinsgrove, Pa.
Faith of Glencoe 78345—C. E. Blodgett to Jacob Esser, Marshfield, Wis.
Fancy of the Clos Vivier IV. 77173—J. L. Hope to Kathryn Fasig Kramer, Reading, Pa.
Fancy's Maggie C. 32373—Earle Champlin to F. A. Blanchard, Cortland, N. Y.
Fannie of Cloverleaf 61346—Charles Breitrick to Mrs. D. G. Clawson, Oconto, Wis.
Fanny of Broad Ridge 40512—L. L. Coggshall to E. B. Cadwell, Saugerties, N. Y.
Fawn of Sarnia 68075 (Imp.)—C. E. Blodgett to J. R. Love & Son, Waukesha, Wis.
Flod 41415—Charles J. Miesterling to William Cowles, Manchester Green, Conn.
Florodora's Bessie of the May 71825—F. E. Fox to C. B. Collins, Exeland. Wis.
Flux of Glencoe 78343—C. E. Blodgett to O. C. Vaughn, Marshfield, Wis.
Frances Hampshire 63296—M. F. Young to Charles B. Henry, Lincoln, N. H.
Frances May of Sledmore 84749—Foster Sudler to Millard F. Bingham, Oxford, Md.
Frances of Glencoe 78344 (Imp.)—C. E. Blodgett to A. P. Bean, Vesper, Wis.
Frederica of Wasteland 84615—Amos A. Slack to James H. Hollingsworth, Landenburg, Pa.
Galaxy's Minnette 55191—Rud K. Hynicka to Hynicka Bros. Inc., Lebanon, Pa.
Gertrude Hampshire 56043—M. F. Young to Charles B. Henry, Lincoln, N. H.
Gladys of Arnott 84756—Otteson & Arnbal to Jens Arnbal, Albert Lea, Minn.
Glenwood Belle of the Evergreen 74595—Gustav Timmel to S. C. Hooper, Palmyra, Wis.
Glenwood Butterfly 57398—B. L. Cressy to H. J. Hall, Cortland, Ohio.
Glenwood Butterfly 57398—H. J. Hall to W. S. McConnell, Mercer, Pa.
Glenwood Pearl 50645—B. L. Cressy to H. J. Hall, Cortland, Ohio.
Glenwood Pearl 59645—H. J. Hall to W. G. Carlin, New Milford, Ohio.
Godetta of Padins de Bas II. 68692 (Imp.)—H. C. McCamon & Son to D. N. App, Selinsgrove, Pa.
Godetta of Padins de Bas II. 68692 (Imp.)—D. N. App to J. G. Sell, Sunbury, Pa.
Golden Beatrice of the Isles 78846 (Imp.)—F. S. Peer to Joseph France, Port Deposit, Md.
Golden Lady of Chestnut Hill 55189—Rud K. Hynicka to Hynicka Bros. Inc., Lebanon, Pa.
Golden Lassie of Williams Farm 84637—J. M. Williams to Henry Roheborch, Blissfield, Mich.
Goldie's Bessie 32658—Foy & Shemwell to Winston-Salem Live Stock & Dairy Co, Winston-Salem, N. C.
Grace of Portland 32320—Robert Hartshorne to W. J. Merkle, Allentown, Pa.
Guernsey Queen of Danby 48343—George W. Love to H. J. Hall, Cortland. Ohio.
Guernsey Queen of Danby 48343—H. J. Hall to F. J. Quirk, Garrettsville, Ohio.
Hampshire of Theodora 67894 (Imp.)—H. C. McCamon & Son to D. N. App, Selinsgrove, Pa.
Hampshire of Theodore 68704 (Imp.)—D. N. App to David W. Longer, Mifflinburg, Pa.
Harriette Coan 2d 74795—John A. Hodgin to Greensboro Roanoke Cattle Co., Spray, N. C.
Hattie M. of Falmouth 83394—S. C. Hall to W. A. Gallup, North Adams, Mass.
Hesitator's Rose 72460—H. C. McCamon & Son to D. T. Bishop, Hartville, Ohio.
Hetty Bell 78193—H. W. Wigman to Gilmore Bros., Camden, Mich.
Honey's Hampshire 43922—M. F. Young to Charles B. Henry, Lincoln, N. H.
Hope of Valley Home Farm 84557—O. P. Huffine to Samuel Hertel, Van Wert, Ohio.
Hope of Waynesboro 84659—Theo. Coiner to E M. Coyner, Staunton, Va.
Hotton's Snowdrop 78825 (Imp.)—F. S. Peer to P. Sanford Ross, Elberon, N. J.
Ida Eugenie 2d 46856—Est. John Meier to Mrs. John Meier, Kenosha, Wis.
Ilderton's Mary of Brookmead 37096—Edwin P. Jones to C. W. Bradshaw, Greensboro, N. C.
Iona of Portland 39870—Robert Hartshorne to Frank G. Thomson, Devon, Pa.
Iva of Portland 70470—Robert Hartshorne to George P. Myers, Biglerville, Pa.
Jane of Wasteland 84616—Amos A. Slack to James H. Hollingsworth, Landenburg, Pa.
Jeanie of Cherry Hill Farm 50646—L. P. Martiny to D. B. Brockett, Spooner, Wis.
Jennie June of the Loop 70372—W. E. Fisher to Horatio G. Lloyd, Newton Square, Pa.
Jessica of Maplecrest 39769—George W. Love to A. S. Bell, Valley Grove, W. Va.
Jessie's Bell of Chestnut Grove 84781—F. M. Lewis to T. F. Brown, Clymer, N. Y.
Joanna's Sterling Queen 84885—Thomas Hewat to R A. J. Hewat, North Adams, Mass.
Joan of Maple Glen 33951—L. L. Coggshall to Alta M. Birch Weaver, Cortland, N. Y.
Joyce of Guernsey Hill 80016—Roy J. Coombe to Ralph McGinty, Neosho, Mo.
Julia's Sequel's Beauty 57412—W. E. Clemans to S. H. Phinney, Bay Village, Ohio.
Keewaydin's Annie of Williams Farm 77276—J. M. Williams to Henry Roheborch, Blissfield, Mich.
King's Actress of Maple Ridge Farm 84473—W. E. Ellenberger to Windsor T. White, Chagrin Falls, Ohio.
King's Daylo Minnie 84638—A. J. Fell to James H. Cullings, Caledonia, N. Y.
King's Princess of Rosendale 42819—Rud K. Hynicka to Hynicka Bros. Inc., Lebanon, Pa.
Kitty of Evergreens 79825—E. T. Gill to Tyson Bros., Floradale, Pa.
Lad's Forevermore of Marshfield 84613—C. E. Blodgett to William R. Burhopp, Marshfield, Wis.
Lady Belle of Maple Glen 54337—L. L. Coggshall to E. B Cadwell, Saugerties, N. Y.
Lady Clarice 84887—Roth Bros. to Peter Simon, Altura, Minn.
Lady Dee of Elm Springs 71069—Frank C. Webb to E. J. Degner & Son, Owatonna, Minn.
Lady Dora of Rosni 84661—Frank S. Walker to S. G. Miles, Marion, S. C.
Lady Glenwood's Daughter 70032—Cleophas Conkle to George E. Spies, Dover, Ohio.
Lady Golden Secret 71391—F. B. Buckley to Albert G. Buckley, Valley Falls, N. Y.
Lady Joe of Village View 79460—Joseph Rimple to Charles Robbins, Lena, Wis.
Lady Lassie of Locust Hill 63507—J. C. Sonda to H. H. Hull, Washington, Pa.
Lady Like of Portland 76009—Robert Hartshorne to Louis B. Schram, Elberon, N. J.
Lady May of Portland 77718—Robert Hartshorne to John T. Rowland, Jr., Jersey City, N. J.
Lady of Forest Lawn 42825—J. B. Edsall to Mrs. R. J. Powers, Pine City, N. Y.
Lady of Highland 84753—C. L. Skinner to John Deck, Conneaut, Ohio.
Lady of Lyndanwalt 41355—W. E. Hering to E. P. Baugh, Jr., Revell, Md.
Lady Primrose of Rockstone 66942—Mathias Comodus to Albert G. Buckley, Valley Falls, N. Y.
Lady Virginia Nelson 36925—B. L. Cressy to H. J. Hall, Cortland, Ohio.
Latona of Eastside 19951—Albert A. Bird to Robert D. Eddy, Mansfield, N. Y.
Laurabell of Portland 38501—Robert Hartshorne to Ira Barrows, New York, N. Y.
Laura of Chippewa 53419—L. P. Martiny to L. E. Magill, Ladysmith, Wis.
Laura Sterling 84884—Thomas Hewat to R. A. J. Hewat, North Adams, Mass.
Lida of Walnut Lawn 37137—J. B. Edsall to Mrs. R. J. Powers, Pine City, N. Y.
Lilac of Portland 47129—Robert Hartshorne to J. A. Haskell, Red Bank, N J.
Lillian of Portland 50079—Robert Hartshorne to James B. Robertson, Eccleston, Md.
Lilly of Valley Home Farm 84556—O. P. Huffine to Samuel Hertel, Van Wert, Ohio.
Lily Rose of Fritzlyn 69931—William F. Fretz to Kathryn W. Fasig, Reading, Pa.
Little Belle of Walnut Glens 70735—W. T. White to Gilbert Fitzpatrick, Columbiana, Ohio.
Little Polly of Homestead 70418—W. G. Jamison & Sons to Georgia College of Agriculture, Athens, Ga.
Lord's Golden Glow 60490—W. E. Fisher to Horatio G. Lloyd, Newtown Square, Pa.
Lucile of Glencoe 75164 (Imp.)—C. E. Blodgett to A. P. Bean, Vesper, Wis.
Lydia of Wilruss 25871—B. F. Wilson to Lewis G. Norris, Wausau, Wis.
Mabel Morgan 78055—G. E. Morgan to Henry Boorn, Woodhull, N. Y.
Madeline of Atwood's Dairy 83313—C. D. Atwood to George W. Osborne, Gonic, N. H.
Mae of Portland 36254—Robert Hartshorne to F. E. Hasler, Red Bank, N. J.
Madelene of Camp Run Guernsey Farm 84774—C. G. Wilson to Aaron Zeigler, Rochester, Pa.
Maggie of Arnott 49688—Otteson & Arnbal to Jens Arnbal, Albert Lea, Minn.
Maggie of Guernsey Home Farm 74116 (Imp.)—H. C McCamon & Son to D. N. App, Selinsgrove, Pa.
Maggie of Guernsey Home Farm 74116 (Imp.)—D. N. App to Ammon S. Yerger, Selinsgrove, Pa.
Maggie of Willowbrook 84549—G. E. Morgan to Henry Boom, Woodhull, N. Y.
Magelene Alice 41442—Rud K. Hynicka to George W. Browne, Waukesha, Wis.
Maple Violet 2d 66886—C. D. Atwood to G. E. Hemingway, Lower Waterford, Vt.
Marie Cole 51184—S. C. Wells to Henry Merkle, Attica, N. Y.
Marietta of Maple Hill 41232—Rud K. Hynicka to George W. Browne, Waukesha, Wis.
Marion Bishop 44482—T. V. Hicks to R. J. Harlow, Homer, Mich.
Marion of Oak Grove 35300—Est. Thomas Ellis to Floyd Worthing, Lodi, Wis.
Martha of Atwood's Dairy 83314—C. D. Atwood to George W. Osborne, Gonic, N. H.
Martha of Portland 62610—Robert Hartshorne to J. A. Haskell, Red Bank, N. J.
Mary of Glencoe 74563—C. E Blodgett to A. P. Bean, Vesper, Wis.
Maybelle of Ellenwood 59380—William F. Fretz to Kathryn W. Fasig, Reading, Pa.
May Day's Roxie 71590—J. L. Hope, to H. V. Shulters, Mentor, Ohio.
May Glenwood of the Evergreen 71908—Gustav Timmel to Fred Fiedler, Oconomowoc, Wis.
May King's Daisy of Wendover 80750—F. S. Peer to William De Mott, Madison, N. J.
May King's Nora Nantaska of Ingleside 83410—Truman W. Brophy to Sass Brothers, Streator, Ill.
May Queen of Ohio 66119—B. L. Cressy to H. J. Hall, Cortland, Ohio.
May Queen of Ohio 66119—H. J. Hall to W. H. Long, Volant, Pa.
Meadow Lark of Glencoe 74561—C. E. Blodgett to J. R. Love & Son, Waukesha, Wis.
Mercy Argie 34026—H. W. Wigman to George W. Love, Garrettsville, Ohio.
Midgett of Meadowmere 79934—A. J. Prest to Lawrence K. Davis, Granton, Wis.
Mildred May 70745—J. W. Carnagey to Guy Leroy Brown, Belton, Mo.
Mildred of Portland 2d 84718—Robert Hartshorne to L. C. De Coffet, Shrewsbury, N. J.
Miss Elsie Beauty 84699—R. H. McDonald to J. P. Wiley, White Hall, Md.
Miss Goldenrod's Decme 84823—George Schmit to R. S. Hill, Alpine, Mich.

TRANSFERS OF GUERNSEY CATTLE

Miss Goldenrod's Girl 2d 84821—George Schmit to R. S. Hall, Alpine, Mich.
Miss Josephine 81017—Ezra H. Good to Sidney T. Isett, Spruce Creek, Pa.
Miss Rodella Yeksa of Williams Farm 77277—J. M. Williams to Henry Roheborch, Blissfield, Mich.
Miss Wealthy 59325—George O. Lucia to A. R. Pamperin, Green Bay, Wis.
Missy De Gron 36895—Cleophas Conkle to H. A. Wise, Versailles, Ohio.
Moonshine of Annadale 67522—Moses Taylor to James A. Burden, Syosset, N. Y.
Morning Glory of Mount Rib 82519—Edward Thompson to H. T. Oesterreich, Aniwa, Wis.
Moss Rose of the Gateways 64343—C. D. Atwood to G. E. Hemingway, Lower Waterford, Vt.
Muresten's Beauty IV. 84358 (Imp.)—F. S. Peer to William De Mott, Madison, N. J.
Myrtle of Idle-wild 84619—W. H. Stone to Harvey L. Webster, Warsaw, N. Y.
Nancy Jane S. 22268—Allic S. Knudson to W. W. Clark & M. H. Jackson, Grand Rapids, Wis
Nancy of Portland 32972—Robert Hartshorne to Frank G. Thomson, Devon, Pa.
Nanette of Belle Vernon 42820 (Imp.)—Evan B. Adams to J. C. Odgen, Johnstown, Pa.
Nell of Jefferson 26267—A. W. Starr to H. W. F. Graham, Butler, Pa.
Nell of the Preel II. 54471 (Imp.)—B. L. Rundell to J. C. Brinkman, Zumbrota, Minn.
Nippy of Sunset View 61545—D. W. Adgate to A. Kessel, Jr., Douglas, N. Y.
Nora Bishop 41856—R. J. Harlow to T. V. Hicks, Battle Creek, Mich.
Norma of Walnut Grove 37815—R. H. Ferguson to T. W. & I. W. Roberts, Bala, Pa.
Odessa of Greenville 54934—Will F. Smith to C. E. Polley, Transfer, Pa.
Olive's Blanche 84758—F. M. Englehart to Burton L. Sisson, Schaghticoke, N. Y.
Oruba Daisy of Highland 84658—David J. Morrow to Lewis G. Allen, Pavilion, N. Y.
Osceola Rushington Ivy 84799—F. S. Peer to Charles A. McDonald, McDonald, Pa.
Panama's Queen of Lyndanwalt 52319—W. E. Hering to E. P. Baugh, Jr., Revell, Md.
Pansy of Falmouth 83395—S. C. Hall to W. A. Gallup, North Adams, Mass.
Pansy of Maple Lodge 72046—Nathan C. True to A. L. Deering, Bridgton, Me.
Patricia of Glenburnie 84520—B. D. Spalding to B. D. Spalding & D. S. Coale, Aberdeen, Md.
Pearl of Mount Rib 80359—Adolph Thompson to H. T. Oesterreich, Aniwa, Wis.
Pearl of the May Roses 66120—B. L. Creesy to H. J. Hall, Cortland, Ohio.
Pearl of the May Roses 66120—H. J. Hall to W. S. McConnell, Mercer, Pa.
Pencoyd Rose 42432—T. W. & I. W. Roberts to James A. McSloy, St. Catherines, Ontario, Canada.
Pergue's Lassie Ray 57420—J. M. Williams to E. A. Sprague, Caledonia, Minn.
Polly of Chateau a l'etocq II. 43617—Otteson & Arnbal to Jens Arnbal, Albert Lea, Minn.
Portland Daisy 81276—Robert Hartshorne to Robert Garretson, Floradale, Pa.
Portland Girl 77719—Robert Harsthorne to John T. Rowland, Jr., Jersey City, N. J.
Pride's Daisy of the Manor 70593 (Imp.)—H. C McCamon & Son to D. N. App, Selinsgrove, Pa.
Primus of Mountain View 84776—S. J. Showalter to M. Henderson McComb, Stuarts Draft, Va.
Princeling's Crescent 45600—B. L. Rundell to J. C. Brinkman, Zumbrota, Minn.
Princess Bloom of Chippewa 44351—L. P. Martiny to D. F. Clark, Poskin, Wis.
Princess Daphne 63270—F. S. Peer to Charles A. McDonald, McDonald, Pa.
Princess of Lorraine 84472—A. Pfalzgraf to R. J. Miller & Son, Oakton, Va.
Queen Allie of Rock 50062—W. E. Fisher to Simon Kruse, Minneapolis, Minn.
Queen Challenge of Hickory Hill 84483—F. J. Rummell to Tracy B. Shepard, Diamond, Ohio.
Queen Irma of Idle-wild 84618—W. H. Stoneto Harvey L. Webster, Warsaw, N Y.
Queen of Portland 58892—Robert Hartshorne to Ira Barrows, New York, N. Y.
Ravine's Corena 84824—George Schmit to R. S. Hill, Alpine, Mich.
Raymond's Mary of Greensboro 84796—Edwin P. Jones to C. W. Bradshaw, Greensboro, N. C.
Raymond IV's Pearl 35827 (Imp.)—J. B. Edsall to Mrs. R. J. Powers, Pine City, N. Y.
Reda S. 50146—Inez Smith to H J. Hall, Cortland, Ohio.
Reda S. 50146—H. J. Hall to W. W. Creebaugh, Lisbon, Ohio.
Red Rose of Annadale 84763—Moses Taylor to James A. Burden, Syosset, N. Y.
Rello of Demingdale 84764—George E. Deming to G. Alba Deming, Corry, Pa.
Rhoda of Hopecrest 54915—M. F. Young to Charles B. Henry Lincoln, N. H.
Rhoda's Prospect of The Maples 62416—M. F. Young to Charles B. Henry, Lincoln, N. H.
Robbie's Queen 24551—L. P. Martiny to August Regez, Hixton, Wis.
Roberts' Aimable of Fritztyn 49870—William F. Fretz to Kathryn W. Fasig, Reading, Pa.
Roberts' Fanny of Fritzlyn 2d 71835—William F. Fretz to Kathryn W. Fasig, Reading, Pa.
Rockingham's Lady Ponchez 44294—John A. Miller to J. Barlow Cullum, Pottsville, Pa.
Rosalie of Guernsey Home Farm 74128 (Imp.)—H. C. McCamon & Son to D. N. App, Selinsgrove, Pa.
Rosemary of Dreamwold 84660—J. Harry Davis to H. J. Hall, Cortland, Ohio.
Rose of Glencoe 74562—C. E. Blodgett to A. P. Bean, Vesper, Wis.
Rose of Okemos 2d 84469—W. H. Shoup to Ezra H. Good, Dalton, Ohio.
Rose of Okemos 2d 84469—Ezra H. Good to Sidney T. Isett, Spruce Creek, Pa.
Rose of Portland 52694—Robert Hartshorne to F. E. Hasler, Red Bank, N. J.
Rose's Lady 45069—Charles Hartshorne to Samuel C. Meyer, Eleva, Wis.
Rosetta of Portland 58888—Robert Hartshorne to George A. H. Curchill, Rumson, N. J.
Rouge Rose 70954 (Imp.)—J. L. Hope to Kathryn Fasig Kramer, Reading, Pa.
Royaldale Gloria 34441—C. E. Blodgett to Clark & Jackson, Grand Rapids, Wis.
Ruby of Annandale 72033—Moses Taylor to James A. Burden, Syosset, N. Y.
Ruby Red of Deronda 80550—Est. John Englemen to Amundson Bros., Hixton, Wis.
Rudana of Trianon 64592—W. J. Stevenson to William Cable, Two Harbors, Minn.
Rushington Ivy 11th 75480 (Imp.)—F. S. Peer to Charles A. McDonald, McDonald, Pa.
Ruth of Glencoe 80858—C. E. Blodgett to Oscar Herdrich, Greenwood, Wis.
Ruth of Hickory Hill 73330—F. J. Rummell to Tracy B. Shepard, Diamond, Ohio.
Sally of Evergreens 79826—E. T Gill to Tyson Bros., Floradale, Pa.
Seguel's Lady Lassie 48938—J. C. Sonda to H. H. Hull, Washington, Pa.
Skeezics Miss Rose 77279—J. M. Williams to Henry Boheborch, Blissfield, Mich.
Souris of Mara Alva 68117 (Imp.)—S. E. Staver to M. S. George, New Berlin, Ohio.
Squire's Bessie of the Vauquiedor 75399 (Imp.)—F. S. Peer to P. Sanford Ross, Elberon, N. J.
Sterling Lady Victoria 84883—Thomas Hewat to R. A. J. Hewat, North Adams, Mass.
Sterling Violet 84886—Thomas Hewat to R. A. J. Hewat, North Adams, Mass.
Stranford's Valley Lily of Chippewa 74895—L. P. Martiny to E. R. Frissell, Minneapolis, Minn.
Sunbeam of Portland 45237—Robert Hartshorne to J. E. Stoddard, Meriden, Conn,
Sunderland May Rose 52685—Rud K. Hynicka Bros. Inc., Lebanon, Pa.
Sunshine of Portland 64882—Robert Hartshorne to John T. Rowland, Jr., Jersey City, N. J.
Susie Martin of Goldenrod Meadows 78626—A. H. Hinman to Herman Ganbatz, Chilton, Wis.
Sweet Charity of Portland 76010—Robert Hartshorne to W. J. Merkle, Allentown, Pa.
Sweet Sixteen of Portland 77717—Robert Hartshorne to J. E. Stoddard, Meriden, Conn.
Thelma Duchess of Hillside 63122—B. F. Manger to Fred Harvey, Inc., Kansas City, Mo.
Thelma of Portland 50078—Robert Hartshorne to Mrs. C. C. Peck, Shrewsbury, N. J.
Thelma's Bonnie Bright 76652—Cleophas Conkle to George E. Spies, Dover, Ohio.
Thora of Portland 69188—Robert Hartshorre to John T. Rowland, Jr., Jersey City, N. J.
Topaz of Knollwood 39830—Otteson & Arnbal to Jens Arnbal, Albert Lea, Minn.
Trislette's Ave of Sunny Slope 62472—C. J. & W. A. Connell to Goodhand Kingston & Son, Waukesha, Wis.
Tulip of Walnut Glens 72850—W. T. White to Ralph Shafer, Poland, Ohio.
Tweed River Girl 2d 61580—George W. Baker to B. H. Aldrich, Cuttingsville, Vt.
Twilight Coming 81545—Est. John Engleman to W. D. Mulry, Sechlerville, Wis.
Udoxy's Rosie 84819—Albert Paulson to Clark & Jackson, Vesper, Wis.
Vallon's May 82439 (Imp.)—F. S. Peer to D. P. Ream, Aaronsburg, Pa.
Verna of Portland 69190—Robert Hartshorne to Louis B. Schram, Elberon, N. J.
Victoria of Portland 54133—Robert Hartshorne to W. J. Merkle, Allentown, Pa.
Violet of Portland 64879—Robert Hartshorne to W. B. De Haven, Highlands, N. J.
Vira of Idle-wild 84620—W. M. Stone to Harvey L. Webster, Warsaw, N. Y.
Virginia of Portland 73450—Robert Hartshorne to F. E. Hasler, Red Bank, N. J.
Wanna of Portland 38504—Robert Hartshorne to Frank G. Thomson, Devon, Pa.
Wasteland Knight's Gertie 84698—Smith & Holcomb to H. J. Hall, Farmdale, Ohio.
Wasteland Knight's Gertie 84698—H. J. Hall to G. B. Helmuth, Millersburg, Ohio.
Westmoreland Hayes Rosie 43902—Otteson & Arnbal to Jens Arnbal, Albert Lea, Minn.
White River Girl 65194—George W. Baker to B. H. Aldrich, Cuttingsville, Vt.
Willow Brook's Beauty 66962—Est. John Meier to Mrs. John Meier, Kenosha, Wis.
Willow Brook's Queen 66961—Est. John Meier to Mrs. John Meier, Kenosha, Wis.
Willow's Pearl 84488—H. H. Snavely to C. C. Snavely to C. C. Moore, Unadilla, N. Y.
Winifred of Portland 64881—Robert Hartshorne to C. A. Buttrick, Port Murry, N. J.
Winona of Guernseydale 52188—Est. Edward R. Andrews to Sarah G. Andrews, Putney, Vt.
Woodland's Blanche 73881—J. C. George to M. B. Jones, Venedocia, Ohio.
Woodlawn's Venus 32d 35184—Foy & Shemwell to Winston-Salem Live Stock & Dairy Co., Winston-Salem, N. C.
Woodside Pride 54499—W. W. Stoddard to A. J. Shisler, Smithville, Ohio.
Yeoman's Sweet Marie of Cloverleaf 77142—Charles Breitrick to Len Manley, Hortonville, Wis.
Zita Martin 74932—A. H. Hinman to Herman Ganbatz, Chilton, Wis.
Zoritsa Martin 76806—A. H. Humnan to Herman Ganbatz, Chilton, Wis.

The American Guernsey Cattle Club

OFFER THE FOLLOWING

Special Service to Guernsey Breeders

FOR HERD RECORDS

Milk Blanks
25 and 50 Animal Size

Private Herd Books
Large and Pocket Size
Loose Leaf and Permanently Bound

Pedigree Blanks
Small and Large Size

Guernsey Breeders' Journal

A complete conpendium of facts about the breed. Issued semi-monthy. No breeder can afford to be without it.

$2.00 A YEAR